Boston Public Library

No. CS71.K252

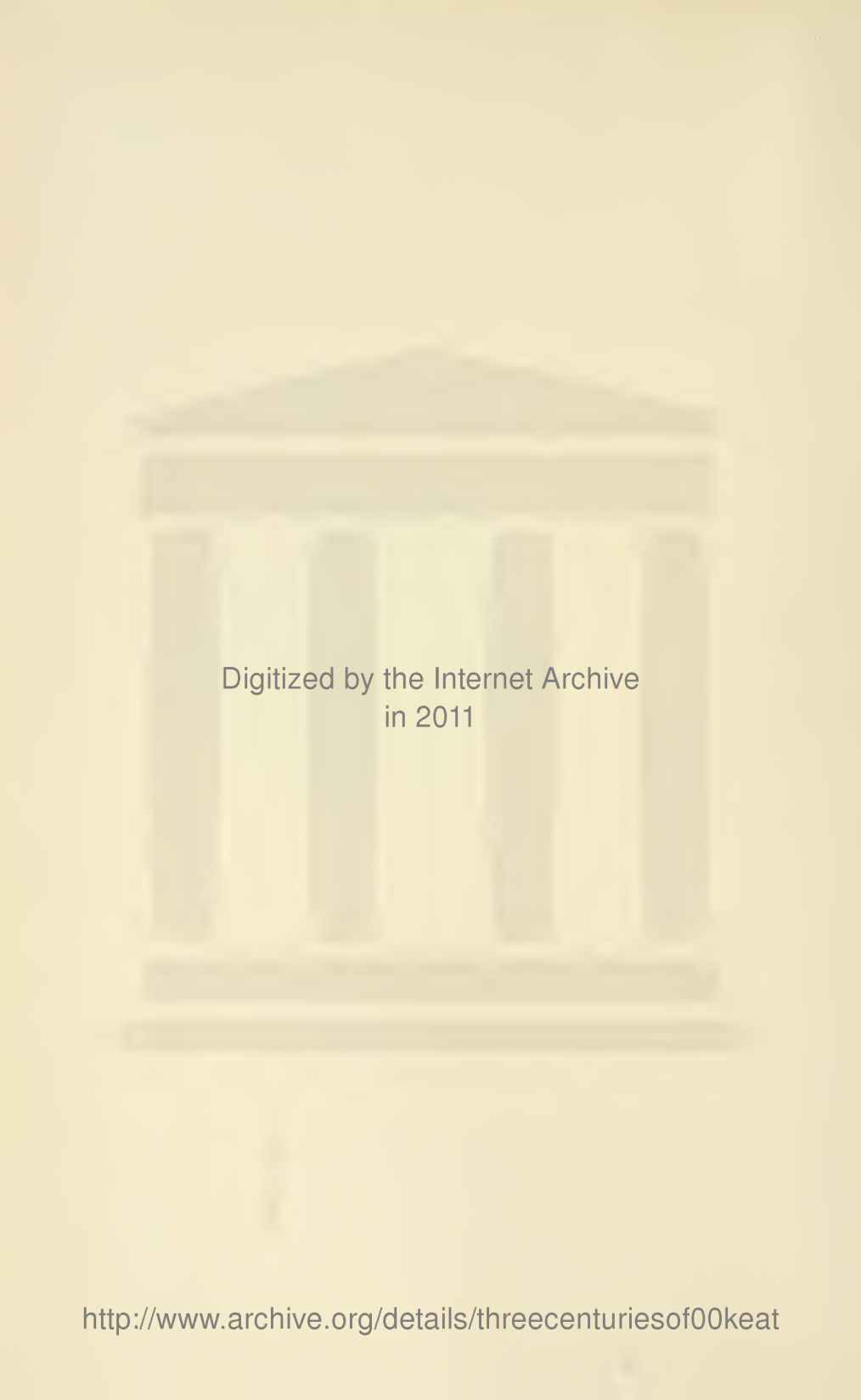
Digitized by the Internet Archive
in 2011

http://www.archive.org/details/threecenturiesof00keat

Three Centuries of the KEATOR FAMILY IN AMERICA

Three Centuries of the KEATOR FAMILY IN AMERICA

by

ALFRED DECKER KEATOR, LITT.D.

THE AMERICAN HISTORICAL COMPANY, INC.
NEW YORK
1955

BOSTON PUBLIC LIBRARY

*CS71
.K252

Copyright 1955 by
ALFRED DECKER KEATOR

History
Oct 30,
053

DEDICATION

To 3132, Frederic Rose Keator, who fired the compiler with the inspiration to undertake this pleasant but arduous task.

PREFACE

About thirty years ago, Frederic Rose Keator, then Secretary of the Holland Society of New York, suggested that we should join our researches and undertake the compilation of a family history. Alas, he died shortly after. My professional career occupied so much of my time and energy during the next twenty years that it was not until nearly ten years ago that I felt ready to begin the task. Although primarily a labor of love, and a semi-professional hobby, it has taken an incredible number of hours devoted to checking public and church records, both in printed and manuscript form; to interviews and a wide correspondence with living members of the family. The expense involved has been considerable, but that part that went for travel and exploration in the less populated areas of New York State could be chargeable to recreation.

A task like this can be started alone, but can only be completed by cooperation of nearly every living adult member of the family. Personal acknowledgement for data and information is due to so many cousins that the complete list is too long to print here. The symbol "†" following the name in the main sketch of any individual will indicate that that cousin contributed more than immediate family information.

Much of my research has been in libraries, civil government agencies, churches and cemeteries. To the officials and employees of all these, my appreciation and thanks for courteous service.

It is with a feeling of reluctance that I present this compilation. It is not finished, and there is always the hope that continued research will be worth while in clearing up mysteries and bringing the records of some more families up to date. Against this we must weigh the facts that many cousins feel I should wait no longer, and that alas I am growing no younger.

So with the knowledge that this work will furnish a definitive framework on which some future historian of the family will be able to build, and with the hope that it will be a mine of Keator-Cator data for many years to come, I cease and desist from further personal comment.

Alfred Decker Keator

Harrisburg, Pa.

CONTENTS ARRANGEMENT

Page

Preface vii

GROUP ONE

Introduction 1
Name 3
Coat-of-arms 6
Marbletown and over-the-map 7

GROUP TWO. GENEALOGY

First Generation 9
Second Generation 11
Third Generation 13
Fourth Generation 21
Fifth Generation 35
Sixth Generation 58
Seventh Generation 90
Eighth Generation 138
Ninth Generation 194
Tenth Generation 260
Eleventh Generation 297

GROUP THREE

Name index 303
Locality index 339
Abbreviations and symbols 348
Acknowledgments 349
Background reading 350
The Keator succession 351

INTRODUCTION

Genealogies fall into two main groups depending where the records begin, and the direction in time they take. Perhaps the more common type is the family tree, or ancestral record, stemming back from a single individual to his remote forbears as far as they can be identified. The tree analogy is not too happy, as the leaves and small twigs represent the oldest instead of the growing part. The practical aim is to discover a possible strain of noble blood, an authentic coat-of-arms, or a distinguished military or civic record. We might name this the funnel type of genealogy.

This work, however, is one of the opposite type, it has its analogy in the cornucopia rather than the funnel. It is a family chronicle rather than an individual family tree, and its primary aim is to trace through three centuries and eleven generations the descendants of one Melchior Claessen, the sire of the Keator-Cator family in America, whose blood has flowed in the veins of some four thousand* descendants, about one fifth of whom are now living.

The arrangement is strictly genealogical, a chapter devoted to each generation. Since the book is a genealogy, with emphasis on names, dates, and places; and not a series of biographical sketches, there is little room for individual praise and certainly none for censure. Brief educational, vocational and military service notes, when the facts are known to the compiler, are sometimes included.

* The reader must not be misled by the discontinuity in the numbering scheme used in this work. Up to the last minute, expansion had to be provided for, without losing the genealogical order.

NAME

To TRACE THE EVOLUTION of our surname from antiquity is a research job too detailed and abstruse to be recorded in full on these pages. But enough can be stated to show how the name probably originated. Northeastern Holland (the present provinces of Friesland, Groningen, and Drente) was early invaded by the Teutonic ancestors of the Angles and Saxons, and formed, with that part of Germany south of Denmark (now Oldenburg and Schleswig Holstein), the district from which the Angles, Saxons and Frisians launched their historic migration to England.

This was, and is, strictly an agricultural district in which small farms and land holdings predominated. On these farms, a small and humble dwelling was called a *kot* (variously spelled as *cot, kat, cat,* or *keet*). From time immemorial a man who lived in one of these was called a *kotter,* a *kater* (pronounced as *kotter*), or a *keeter,* the latter spelling being an inflected* and probably a more modern form of *kotter,* and pronounced to rhyme with the English word *lāter.* It must constantly be remembered that in languages other than English, the full, or long, sound of *a* is *ah* while long *e* and *ee* have the sound of the English *ā.*

The early generations of our family in America used the spelling *Keeter* and *Keter* exclusively, so it is fair to assume that our surname originated in the manner above stated.

If, as some Keatorologists have previously assumed, our surname was originally *Kater,* this spelling would have been consistently used, and the name today pronounced quite differently, perhaps *Kah-ter* or *Cotter. Kater,* inflected into *Kāter,* or *Keeter,* seems to beg the question. It has been assumed in this latter theory that the surname did not come from *Kotter,* but from *Kater,* the Germanic word for the ordinary male house-cat. This idea is strengthened by the various heraldic cats used as part of the design of the coat-of-arms of the various Katers, Caters, DeCaters, etc. It seems that the name *cat,* or *kat* (its etymology hidden too far back in history to be determined exactly) has a close association with the old Germanic *kot* or *kat* (discussed above.) The compiler offers the theory that the name for the animal possibly was derived from that of the farm hut, as no doubt the

* In the Germanic languages, inflection of the vowels *a, o* and *u* by the vowel *e* is common practice and indicated by the umlant sign (..) placed above them. This changes the pronunciation of *a* and *o* to a sound resembling *ai* (as in *rain*). The evolution of the word was possibly *kotter* into *kötter* into *keeter.*

former was domesticated in prehistoric days, and has always been closely associated with a farm.

Johan Winkler, in his dissertation on Dutch family names, (*De Nederlandsche geschlachtsnamen . . .*, Harlem, 1885. Sect. 131, p. 377.) states: "The family name *Kater* and *deKater* could have a very different origin than that of the word which means a male cat. A *kater* is a person who lives in a *kate* (*keet* or *kot*). The word *kater*, as the name for a peasant who lives in a *keet* or *kate*, on the estate of the main farmer, is used in some Saxon areas in our [Holland] country, and of Germany." A similar observation is made by J. van de Baan in his *Genealogie van het Geslacht de Kater*, 's-Gravenhage, 1891. Dr. Albert Hyma, professor of history at the University of Michigan, and to whom the compiler is indebted for the translation of the above adds: "The picture of a cat might have something to do with the name. . . but it was not customary to name people after lowly animals."

The earliest mention in America of the surname *Keter* or *Keeter* appears in the baptismal record* of Melchior Claessen's daughter on 8 Dec., 1678, where the mother's name is given as Susanna *Keter*. It is interesting to note that nowhere in the records of the Old Dutch Church in Kingston, up to 1810, does the spelling *Keator* appear. *Keeter* is recorded in 60 cases; *Keter*, in 52; *Ketor*, in 36. Some scattered spellings are *Keder* (2), *Ketter* (2), *Kater* (2), *Geter* (1), *K* pronounced gutturally sounds like a hard *G*, hence *Geter*, *Getter*, etc.

The second oldest church in Ulster County, and the one where the early generations of the family worshipped, is the First Dutch Reformed Church of Marbletown. The spelling *Keator* appears on its records for the first time 29 July, 1753, but it did not come into general use in them until 1782. Meanwhile the spellings *Keatter* and *Keater* were occasionally used. In 1796, *Keter* was resumed and not until 1825 did the form *Keator* prevail in the records of this church. The reason for this conservatism was no doubt due to the fact that the ministers of these churches continued to use the Dutch language in their sermons and records well into the 19th Century. Evidently the name was spelled as they pronounced it. In military muster rolls, however, the spelling *Keator* appeared as early as 1715, and was the prevailing military form from that period on. The 1790 U. S. Census for New York adopted the spelling *Keater*. The Ulster County records since 1800, have been filed under *Keator*. From the above statements we can assume the evolution of the name in America was either: *Keeter-Keater-Keator*, or *Keter-Ketor-Keator*. Or possibly a combination of these.

* cf. Baptismal and Marriage Registers of the Old Dutch Church of Kingston. . ., edited by Roswell R. Hoes. New York, 1891.

When the family began to migrate outside of the county of Ulster, where the Dutch traditions of customs and language lingered, to areas settled predominately by Yankees (Delaware County, for instance) it became difficult to reconcile the pronunciation *Kāter* with the spelling *Keator*. To this day, strangers unfamiliar with the name continue to rhyme it with *heater* and *skeeter*, and it usually must be spelled out in localities other than in the Hudson Valley. So some families changed to *Cator*, and in one instance *Cater*.* Other modifications made by the emigrants to other states were *Kator* and *DeKeator*. Where the name has once been established legally, however, the spelling *Keator*, in spite of its illogical pronunciation, has endured.

Before leaving the discussion of our surname, it should be noted that in the first pioneer days at Kingston, *Keter* had a serious rival in the patronymic *Claessen* (i.e., son of Nicholas). Melchior used this exclusively in all the records so far discovered. The same usage prevails in the church records of his daughters. Had it not been for the consistent use of *Keter* by 2. Nicholas, it is possible that we would all be Claessens, and the research on our surname unnecessary.

A study of given names prevalent in the Keator family brings out some interesting facts. The two original family names—*Melchior*** (*Melchert*, *Melgert*) and *Nicholas*, persisted only to the third and fifth generations respectively, while *Thomas* and *Frederick*, names of VandeMark ancestors, are still in common use. *John*, *Cornelius*, *Matthew*, *Jerman* (from Jeremiah), and *Peter* were favorites in the middle generations. *Susanna*, the name of our American ancestress, in its English form *Susan*, has been used in nearly every generation. Variety in women's names was slight in the earlier generations. Mary (Maria***), Anna, Catherine ('Tryntje), Gertrude, Harriet (Ariaantje), Margaret ('Grietje) Sarah (Seletje) and Jane accounted for the majority used. After 1800, the custom of naming girl children after their two grandmothers originated, and all during the 19th century we find numerous Sarah Janes, Mary Elizabeths, and the like.

* Most Caters in America are of British ancestry, and the name is of different derivation. It is possible, however, that some Cater families in Central New York may belong to the Keter-Keator line.

** *Melchior*, of Hebrew derivation means "King of Nights." Those steeped in Christmas lore will recall the name of the three magi *Melchior*, *Kaspar* and *Balthazar*. They were also known as the three "kings of Cologne," and favorite given names among the Germanic peoples.

*** The Dutch ministers, in their baptismal records, invariably used the Latin form *Maria*, for *Mary;* and *Jacobus*, for *James*. Other latinized forms occasionally used were *Johannes*, *Petrus*, and *Hieronymous* (*Jerome!*)

COAT OF ARMS

THE TYPICAL AMERICAN, however scornful and skeptical of the trappings of European nobility he may be, has a deep yearning to find and adopt a coat-of-arms, or at least a crest, to which he feels he is entitled—some family distinctive symbol to use on note paper, seal, signet-ring, automobile door, or bookplate. The Keators have been no exceptions. The first question asked of the compiler has usually been: do we have a coat-of-arms? The answer is a qualified negative—none that can be definitely identified. The theory underlying the origin of the name *Keter* precludes the possibility the family was originally enobled, or land-holding. It is also true, however, that many families native to that section of Europe (see above), bearing similar names, moved to other parts of Holland and Germany, and some of these did attain distinction or wealth enough to acquire a shield. J. B. Rietstap, in his monumental *Armorial general* (Gouda 1884/87), one of the classic works on European heraldry, illustrates 34 coats-of-arm, under family names *Cat*, *Cater*, *Cats*, *Cotter*, *DeCater*, *DeKater*, *Kat*, *Kater*, *Katte*, *Kets*, *Kot* and *Kotter*. All these surnames are derivations of the original *Kat*, *Kot*, or *Keet*. Practically each one of these shields displays a heraldic cat, although some more distinctive agricultural symbols may also be found. Is this cat employed to symbolize primarily the animal or the dwelling after which it was probably named? The compiler adheres to the latter theory.

MARBLETOWN AND OVER-THE-MAP

THE CRADLE OF THE KEATOR FAMILY in America was Ulster County, N. Y., particularly that part of the township of Marbletown, which about 1840 was incorporated in the township of Rosendale. The ancestral home undoubtedly was a log cabin located somewhere deep within the area where the Shawangunk Mountain peters out in a series of high hills not far from the junction of the Coxing Kill with the Roudout Creek. It is a remote site even today, and at first the earlier generations of Keters must have depended on hunting and fishing for their food as much as for farming which in those days was rather primitive. It is small wonder that these sons, like Leatherstocking in J. Fenimore Cooper's novels, were expert scouts and sharpshooters and it is not strange that they gave a splendid account of themselves in the Colonial Wars and the American Revolution.

The earliest deeds of land transfer in the family are not on file at Kingston, the county seat of Ulster County, nor at Stone Ridge where Marbletown records are preserved. In a list* of freeholders of Marbletown in 1728, however, we find 2. Nicholas Keator. That the latter acquired his land by inheritance from his father Melchior is sound conjecture based on the negative evidence of not being able to trace any land purchases by Nicholas in contemporary records. This holding may have included the landmark known as the Bound Rock, the point where the boundaries of three townships—Marbletown, New Paltz and Hurley—intersected before Rosendale was formed and which was in the ownership of the family as late as the time of 1042. Nathan Keator. Not far from the Bound Rock, perhaps contiguous with the property on which it stands, is a century-old stone house, located on land which has been in continuous possession of the family since it was purchased by 35. Peter T. Keator.

The first one to break away from the Marbletown-Rosendale area was 10. Nicholas, who settled in Mombaccus, the name then given to the area covered by the township of Rochester, Ulster County. It was some 10 miles nearer to the receding Indian frontier. But it was not until the advent of the 4th generation, and after the winning of the American Revolution, that any relatively distant migration took place. Land bounties to veterans, and the opening to settlement of a large and fertile area in Central New York formerly ruled by the Iroquois Indians, were the activating causes. 28. Cornelius Keator,

* cf. O'Callaghan. Documentary History of the State of New York. Albany 1849-51, Vol. III, p. 97.

and his brother 31. John. T., moved to Delaware County and founded that distinguished branch of the family. 48. Jacob settled in Montgomery County, and 65. Adam, in Schoharie.

The first to leave the state of New York to live elsewhere was 32. Lea Keator who married Thomas Kyte and moved to Sussex County, New Jersey ca. 1755 to found the Kyte family in America. 638. James Keator was brought to New Brunswick by his Loyalist uncle ca. 1810, and founded the Canadian branch. 171. George Keator, with most of his family, migrated to Wayne County, Michigan ca. 1840, and 713. Martin followed suit in 1855 to Newaygo County in the same state. These woodsmen were forced to move to newer states on account of the depletion of the Ulster County forests. Similar action was taken by 368. Hiram W. Keator (Cator), also a lumberman, who reached Rock County, Wisconsin, ca. 1850.

1252. James Elias Keator, the sire of the Louisiana group, settled in Louisiana ca. 1855. 1296. Simon J. Keator moved to Colorado ca. 1880 and many of his descendants live in Colorado and California.

Several Keator families migrated to Illinois in the latter part of the 19th century—788. Hiram, Belvidere; 789. Simon D., Belvidere; 974. Beers D., Tolono; 930. Joseph, Polo; 1180. Lemuel W., Geneseo; 1261. Jerman S., Moline, and their descendants live in all corners of the United States.

Enough has been shown above to illustrate how a typical Colonial family has spread over the United States and Canada. The later migrations into California, Florida, Connecticut, Texas and Washington (chosen to illustrate the scope) and other states have been numerous. The Keator family is far flung. Today it is represented in at least thirty states and three Canadian provinces.

FIRST GENERATION

1. MELCHIOR (MELCHERT, MELKER, MELGERT) CLAESSEN KETER, the founder of the Keator family of the United States and Canada was a professional soldier in the employ of De Westindische Compagnie, better known to us as the Dutch West India Company* and no doubt was retained in a similar capacity by the British after they captured Nieuw Amsterdam and renamed it New York in 1664. His name appears as the defendant in a court martial** held 28 Dec. 1671. It seems that as a soldier he liked his schnapps (brandy) too well, and under the influence of this potent beverage, on Christmas Day, 1671, stepped over a low picket fence, and purloined a pair of socks from a widow's clothesline. He was adjudged guilty and sentenced to "run the Gantlope once the length of the fort . . . stript to the waste." Evidently he was not permanently cashiered for we find him still a member of the forts garrison in 1674, the date of his marriage.

Where and when was Melchior born? The only evidence we have is indirect. It is safe to say that he was born in the Netherlands. His name in the marriage record is followed by "van Amsterdam" indicating that he was born in, sailed from, or enlisted at the port of Amsterdam. We learned from our study on names that both *MELCHIOR* and *KETER* are likely of East Holland derivation, where teutonic nomenclature prevailed. As a soldier, Melchior probably enlisted in his late 'teens or early twenties. Enlightened conjecture would indicate he was born ca. 1645.

Under the date of 8 Apr. 1674, in the marriage records*** of the old Dutch Church in New York appears the following item:

"Melchior Claeszen, j.m. Van Amsterdam, en Susanna Richards, Wde, Van op fort, beyde wonende alhier." Translated: "Melchior Claeszen, young man (i. e. unmarried) from Amsterdam, and Susanna Richards, widow. From at the fort, both dwelling in this place."

*Unfortunately for this research, the home records of the West India Company previous to 1700 were sold at auction as waste paper in 1821. Cf. *New York Genealogical and Biographical Record,* vol. 20, p. 106, article entitled *Archives of the State of New York.*

**Cf. *New York State Historian, 2nd Annual Report, 1896.* Vol. I, pp. 318-319.

***Cf. *New York Genealogical & Biographical Society Collections.* Vol. I, p. 38.

Who was Susanna Richards? This has been a major problem and we can offer in solution only a guess. The tradition has been that she was the widow of a British soldier, a theory no doubt inspired by James Riker who in his *Brief History of Harlem* (N. Y. 1904) mistranslated the phrase "Van op fort" in the marriage record as "From Oxford." A safe assumption is that Richards is either a patronymic, or the name of a former husband. A search of the contemporary church records indicates that the person most likely to have met this requirement was Susanna Verplanck, the widow of Pierre Richards who came from Paris ca. 1660.

Late in 1674, or early in 1675, Melchior moved, or was sent, to Marbletown where he settled probably near the present village of Rosendale, and where the first three generations of the Keator family lived. From the beginning, he was a soldier of the local militia, although we do not find his name recorded until 1687, where it appears on "A List* of the Fottman of Capten Tomas Gershames Company" as "Melier Celeson." Ca. 1680, his name was appended to a petition** of "Several Inhabitants of Esopus" for a minister of the gospel preaching both in English and Dutch, as "Melgar Claus."

The last record we have of Melchior (Melchert) was on 21 Sept. 1701 when he and Susanna acted as witnesses at the baptism of 15A. Lelie, dau. of Thomas Kinney and 4. Mary Melchertse. No doubt he died shortly after. Children, b. Marbletown:

2. Nicholas, b. ca. 1675.
3. Rut (Richard), b. ca. 1676.
4. Mary, b. ca. 1677
5. Elisabeth, bpt. 8 D. 1678 (K.).
6. Anna, bpt. 18 June 1682 (K.).

*Cf. *New York State Historical Report,* 1897, Colonial Series, Volume 2.
**Cf. *Calendar of New York Colonial Manuscripts,* Vol. II, p. 92.

SECOND GENERATION

2. NICHOLAS MELCHERTSE, the first to use the surname KETER, or Keeter, was born in Marbletown about 1675. Knowing the Dutch custom of naming the first born son after his father's father, it is fair to assume that Nicholas Melchertse was named after the father of Melchert Claessen (i.e. Melchert, son of Nicholas). The baptismal records of thee Old Dutch Church at Kingston are very fragmentary in covering the period 1672-1678. There is a hiatus from July 21, 1674 to April 18, 1675, and another extending from the later months of 1675 to March 1678. It is reasonable to assume therefore that Nicholas was born during this period because his parents were married in 1674, and his younger sister, Elisabeth, was born in 1678. The fact that he was in military service as early as 1692 would also indicate that he was born certainly not much later than 1675.

Although Nicholas was a freeholder of land in Marbletown, he inherited his father's military tradition. As early as 1692, he and his brother Rut (Richard) Melchertse were listed* as privates detached from Ulster County to serve in Major Peter Schuyler's Company defending the Albany frontier against the French. Nicholas is also listed as Sergeant of the foot company of militia of Marbletown under command of Captain William Nottingham in the Regiment of Ulster County under the command of Col. Jacob Rutsen.

Nicholas married (1) 19 Feb. 1699 (K) *JANE*, the dau. of Thomas VANDERMARK** and Jacomyntje Jacobs. Jane was baptized 5 Jan. 1679 (K), and died before 1736. Children b. Marbletown:

7.	Melgert, bpt. 30 Mar. 1701 (K)	(after father's father)
8.	Thomas, bpt. 6 Dec. 1702 (K)	(mother's father)
9.	Jacob, bpt. 17 Mar. 1706 (K)	(mother's brother)
10.	Nicholas, bpt. 30 Nov. 1707 (K)	(father)
11.	Augustinus, bpt. 7 May 1710 (K)	(mother's brother)
12.	Johannes, bpt. 6 July 1712 (K)	(Jan Tysen)
13.	Frederick, bpt. 19 Dec. 1714 (K)	(mother's brother)
14.	Susanna, bpt. 30 June 1717 (K)	(father's mother)
15.	Aaron, bpt. 27 March 1720 (K)	(mother's brother)

Nicholas m. (2) 11 Mar. 1736 (K), Barbara Altman, widow of Frederick Merkel.

*Cf. 2nd *Annual Report of the State Historian,* Albany, 1896. Colonial Series, Vol. I p. 390

** For genealogy of this family which claims descent from German-Dutch nobility, cf. the *Van de Mark, or Van der Mark Ancestry,* Minneapolis, 1942.

3. RUT (RICHARD) MELCHERTSE, b. ca. 1676, Marbletown. That the Rut Melgertse, listed with 2. NICHOLAS as one of the privates detached from Ulster County to serve in Major Schuyler's company defending Albany, was a son of Melchert Claessen may be conjectured as follows:

   a) Rut was born in Ulster County
   b) Melchertse, or Melgertse, patronymics of that day in Ulster County were available only to the children of Melchert Classen.
   c) He could have been born ca. 1676.
   d) The logical name for Melchert's second son would be that of Susanna's father, Richard. The Dutch form is "Ritsert" or "Rut" for short.

4. MARY MELCHERTSE, known also as MARY CLAESSEN, b. ca. 1677, Marbetown. She was possibly the first-born dau. of Melchior, as she was a witness at earlier dates than her sisters. With Cornelius and Jane Cool, she witnessed, 14 July 1700 (K), the baptism of her niece Susanna; and with Jacob Van der Mark, her nephew Melchert, 30 Mar. 1701 (K). She was probably the wife of THOMAS KINNEY, and the mother of Lelie, baptized 21 Sep. 1701 (K) at which her parents, Melchior (Melchert) and Susanna were witnesses. Thomas Kinney no doubt was a close male relative of Debora Kinney who m. 7. MELGERT. Child, b. Marbletown:

   15A. Lelie, bpt. 21 Sep., 1701 (K).

5. ELISABETH CLAESSEN KETER, bpt. 8 Dec. 1678 (K), was named after Elisabeth Peacock, the wife of Thoman Quinel, Melchert's comrade-in-arms. She m. JEREMIAH KITTLE, widower of Catherine Guderis. Children, b. Marbletown:

   16. Rutsjert (Richard), bpt. 4 July 1697 (K)
   17. Susanna, bpt. 14 July 1700 (K)
   17A. Elizabeth, bpt. 25 Oct. 1702 (K)

6. ANNA CLAESSEN KETER, bpt. 18 June 1682 (K). Witness, with Peter Oostranden, 30 Nov. 1707 (K), of her nephew 10. NICHOLAS; also with Johannes Miller, 28 June 1719 (K), of her namesake Anna Smith, dau. William Smith and Eva Miller. She was possibly the wife of said Johannes.

THIRD GENERATION

7. MELGERT KEATOR, b. Marbletown, bpt. 30 Mar. 1701 (K), d. 1793, Marbletown. Farmer, woodsman, cooper, militiaman. His will, dated 1 Feb., 1777, and probated 28 June, 1793, is signed by his mark, a well-shaped M. His land holdings embraced several acres, mainly woodland, on the foothills of the mountains immediately back of the old Walkill Valley (now N. Y. Central) Railroad at Rosendale. The "Coxing Waggon Path" mentioned in the will is today a third-class highway leading up the slope at the upper end of Keator Avenue in Rosendale, and passing over the mountain down to Bruceville and High Falls.

Melgert (or Melgart, as his name was often spelled. The pronunciation was the same) served at different times as Assistant Trustee of the Marbletown Corporation; as Fence Viewer, a responsible position in a frontier community; and founder of the Marbletown Reformed Dutch Church. He served in the Foot Company of Militia of Marbletown, 1738, under Captain Daniel Brodhead and his own brother, Sergeant Thomas Keator. He signed the AA in 1775.

Melgert m. 26 Feb., 1725 (K), DEBORAH KINNEY, b. at Elizabethtown (Elizabeth), New Jersey, of Irish extraction. Children, b. Marbletown:

18. Zeere (Sarah), bpt. 31 Oct. 1725 (K). She m. 27 Dec. 1751 (K) her cousin 28. CORNELIUS KEATOR, q.v. for continuation.
19. Nicolaas, bpt. 22 Sep., 1728 (K).
20. Zusanna, bpt. 6 Feb. 1732 (K). Not mentioned in her father's will of 1777. Probably d. y.
21. Neeltjen, bpt. 30 Mar., 1735 (K), d. y.
22. Thomas, bpt. 2 July 1738 (K).
23. Mallie (Mary) b. 25 Dec. 1740, bpt. 11 Jan. 1741 (K). She m. 14 June, 1760 (K) her cousin 31. JOHN T. KEATOR, q.v. for continuation.
24. Benjamin, bpt. 25 Dec. 1743 (K).
25. William, bpt. 10 Feb. 1747 (M), d. y.
26. Nieltje, bpt. 4 Oct. 1748 (M), d. y.
27. William, bpt. 5 Mar., 1752 (M).

8. THOMAS KEATOR, b. Marbletown, bpt. 6 Dec., 1702 (K); d. sometime between the making of his will, 19 Mar., 1755, and 13 June, 1769, when land transfer papers were signed by his widow. According to family tradition, Thomas was killed by the

Indians. The compiler has been unable to locate his will, although its date and partial contents were cited when his son Cornelius deeded the real property to David Demarest, 10 July, 1795. (cf. Ulster County Clerk's Office, Deed Book OO, p. 23.) This deed is so enlightening on the locale and family relationships that it is herewith quoted in part:

Whereas Thomas Keator of Marbletown deceased by his last Will and Testament bearing date the nineteenth day of March one thousand seven hundred and fifty five amongst other things devised and bequeathed unto his children viz: Cornelius, Janitye, Elizabeth, John, Lea, Rachel, Jacob, Petrus, Susannah and Gideon, all his real estate situate lying and being in Marbletown aforesaid and Whereas the said Elizabeth together with her husband Jacobus Davis and the said Leah together with her husband Thomas Kite have each respectively sold their undivided shares of the above said Estate unto the said Cornelius Keator as by their several instruments of writing may more fully appear and Whereas the said Janitye, John, Rachel and her husband Alexander Monroe, Jacob, Petrus, Susannah and Gedion by an Indenture of Release bearing date the twenty sixth day of May one thousand seven hundred and seventy two have likewise sold and conveyed unto the said Cornelius Keator their respective shares of the said Estate as by the same may more fully appear.

All them several tracts or parcels of land situate lying and being within the limits and bounds of Marbletown aforesaid in the southeast side of Coxing Waggon path which leads to Kingston.

The first of said parcels begins at a stone set in the ground which is marked with the letters TK and standeth on the south east edge of the said waggon path from thence runing southeast twenty six chains then northeast twelve chains then northwest five degrees westerly thirty five chains to the said waggon path then along the southeast edge of the said waggon path as the same leadeth to the first station being bounded (when it was conveyed to the said Thomas Keator deceased) on the southwest by land of Melgart Keator on the southeast by the commons on the northeast by land of the heirs of Annie Palk, deceased, and on the northwest by the said waggon path containing by estimation thirty acres be it more or less.

The second parcel of land begins at a nut and oak sapling on the east angle of the land lately belonging to Biggs now in possession of Melgart Keator from thence running north fifty degrees west thirty six chains to the said Coxing Waggon Path then northeast along said path fifteen chains then south sixty three degrees east twenty chains and from thence with a straight line to the first station being bounded (when it was conveyed to the said Thomas Keator, deceased) to the southwest by land of Melgart Keator northwest by said Coxing path northeast by land of John Brodhead deceased southeast by the commons containing fifty acres.

The third parcel of land begins at a stone set in the ground and

marked with the letters TK standing by a tree of skimmel bast oak which is marked with three notches and a cross and is also standing on the south corner belonging to the said Thomas Keator and the parting bounds between Melgart Keator and from thence running along the bounds of the said Melgart Keator's land south eighteen degrees west sixteen chains then farther along the said Melgart Keator's bounds south thirty four degrees west four chains then farther along the said Melgart Keators bounds south thirteen degrees east six chains to the bounds of land formerly belonging to John Brodhead then along said bounds south seventy degrees east ten chains to the commons of Marbletown or land which was not conveyed by said Towns Trustees then along the said Towns land north seven degrees east seven chains then farther along the said Towns land north thirty five degrees east thirteen chains and sixty seven links to the bounds of Louis Bovier then along said Boviers bounds north twenty two degrees and a half east fifteen chains to the said Towns commons then along the said Commons north fifty two degrees west seven chains to the bounds of said Thomas Keators other land and from thence along his said bounds as the same leadeth with a strait line to the marked stone and tree where it first begun containing thirty six acres three quarters and thirty six perches.

The fourth parcel begins at the south corner of the lands which was taken up by Thomas Keator deceased in the line of the Hazelnut Flackie lately belonging to Andrew Oliver from thence runing south seventy one degrees east fourteen chains and eighteen links to a large white oak tree being the first station of the said Hazelnut flackie then north eighteen degrees and forty five minutes east seventeen chains and twenty six links to the corner of Louis Boviers land then along the same north fifty seven degrees and thirty minutes west to the said land of the said Thomas Keator deceased then along the same as it runs to the first station being bounded southwest by land of the late Andrew Oliver southeast by the commons of said Town northeast by land of the late Lewis Bover northwest by land formerly belonging to the said Thomas Keator deceased containing twenty six acres and thirty two rods.

The fifth parcel of land which was conveyed unto the said Thomas Keator deceased by Melgart Keator by a deed of conveyance bearing date the twenty eight day of February 1739/40 being bounded on the northeast and east by the above said lands and to the west or southwest by the said Coxing road and extends along the said road so far as the land of the said Thomas dec. did then possess containing near or about one acre and a half be it more or less.

The sixth parcel of land is which was conveyed by Isaac Tack unto the said Thomas Keator deceased by a deed of conveyance bearing date the twenty seventh day of August 1740 and begins at a stone which is set in the ground on the southeast edge of the Coxing Waggon path being marked on the southwest side thereof with the letters TK and on the northeast side thereof with the letters AO (which stone standeth

on or near the division line which parted the land of the then Isaac Tacks from the land of the said Thomas Keator deceased and from the said stone runing with a strait line on a southeasterly course to a second stone also set in the ground and of the like marks then from said second stone with another strait line to the highest part of the aforesaid division line and from thence along said division line on a northwest course or so as the same leadeth to the marked stone where first began containing by estimation about a quarter of an acre more or less and also all houses outhouses, barns orchards gardens, land, trees, woods, underwoods tithes commons common of pasture, profits commodities advantages, hereditments ways waters & appurtenances whatsoever.

Thomas was a farmer and woodsman, served as Fence Viewer in 1740, and followed the military tradition of his father and grandfather by being active in the Ulster County Militia. He was one of the Sergeants in Captain Daniel Brodhead's Foot Company of the Militia in Marbletown, in 1738.

Thomas m. 20 Apr., 1729 (K), LEA, bpt. 29 Apr., 1711 (K), dau. of Jan VAN ETTEN, bpt. 3 Jan., 1666 (K), and Jane Roosa. Jan was the eldest son of Jacob Janse, from Etten, North Brabant, Holland, the founder of the Van Etten family in America. Thomas Keator was the progenitor of the Keator and Cator families of Delaware County, N. Y. Children, b. Marbletown:

28. Cornelius, bpt. 22 Mar., 1730 (K).
29. Jane, bpt. 12 Mar., 1732 (K).
30. Elisabeth, bpt. 25 Dec., 1734 (K).
31. Jan (John), b. 9 Apr., 1737, bpt. 24 Apr., 1737 (K).
32. Lea (twin) bpt. 14 Oct. 1739 (K).
33. Rachel (twin) bpt. 14 Oct. 1739 (K).
34. Jacob, bpt. 25 Dec. 1741 (K).
35. Petrus (Peter), bpt. 5 May 1745 (K).
36. Susanna, bpt. 14 Apr., 1748 (M).
37. Gideon, bpt. 26 Jan. 1750/51 (M).

9. JACOB KEATOR, b. Marbletown, bapt. 17 Mar. 1706 (K); d. after 1790. His land ownership remains a mystery due to a dearth of transfer records. According to the 1790 U. S. Census for Marbletown, however, he owned 5 slaves. His son Peter inherited a good sized farm. He was a Corporal in the Foot Company of Militia of Marbletown serving under Captain Daniel Brodhead.

Jacob m. ca. 1727 ELISABETH, bpt. 3 Jan., 1703 (K), dau. Matthew Luow (LOW) and Jane Van Heyning. Children, b. Marbletown:

38. Jacob Gideon, bpt. 28 Jan. 1728 (K).

39. Abraham, b. ca. 1730.
40. Sarah b, ca. 1732.
41. Jane, bpt. 10 June 1733 (K), d. y.
42. Petrus (Peter), bpt. 2 Feb. 1735 (K).
43. Elisabeth, bpt. 30 April 1738 (K).
44. Matthew, bpt. 18 Nov. 1739 (K).
45. Lydia, bpt. 23 Aug. 1741 (K).
46. Maria, bpt. 27 Mar. 1743 (K).
47. Debora, bpt. 30 Nov. 1746 (K), d. y.
48. ? Jacob, b. ca. 1750.
49. ? Stephen, b. ca. 1752.

To reconstruct this family caused much research and study, and the compiler is listing some of the above tentatively only.

10. NICHOLAS KEATOR, b. Marbletown, bpt. 30 Nov., 1707 (K); d. probably before 1775, as not listed in AA. He was the first Keator to migrate, albeit only to the frontier a few miles southwestward known as Mombaccus (now Rochester township). Later he spent much time in the Minisink district (the lower Neversink Valley and the Delaware River Valley between the present Port Jervis and the Delaware Water Gap.) He was an elder in the Rochester Reformed Church, and served with his brother John in the Foot Company of Militia of Rochester under Capt. Cornelius Hoornbeck, in 1738.

Nicholas m. 12 May, 1730 (K), ENGELTJE (Angelica), bpt. 7 May, 1710 (K), dau. Teunis OSTERHOUT, bpt. 15 Oct., 1668 (K) and Ariaantje (Harriet) Roosa, and grandson of Jan Janse van Osterhout, b. in Holland. Children, b. Rochester twp.:

50. Hendricus (Henry) bpt. 6 Feb. 1732 (K), d. y.
51. Ariaantje, bpt. 17 June 1733 (K).
52. Henry, bpt. 14 Dec. 1735 (K), probably d. y.
53. Jannatje (Jane) b. ca. 1737.
54. Maria, bpt. 13 July 1740 (K).
55. George, b. ca. 1742.
56. Susanna, bpt. 30 May 1748 (M).
57. ? Alexander, b. ca. 1754.
58. Jacobus, bpt. 17 Jan., 1756 (R).

11. AUGUSTINUS (AUGUST) KEATOR, b. Marbletown, bpt. 7 May, 1710 (K); d. between 1764 and 1775. Served in the Foot Company of Militia of Marbletown with several of his brothers under Captain Daniel Brodhead. He m. 9 May, 1729 (K), ANNA MARGARET WEYDE, b. Rotterdam, Holland, and living in

Albany. Children, b. Marbletown:

59. Jane, b. ca. 1730.
60. John, bpt. 30 Jan. 1732 (K). Probably d. y.
61. Gertrude, bpt. 29 June 1735 (K).
62. Benjamin, bpt. 24 Apr., 1737 (K).
63. Catherine, bpt. 24 Dec. 1738 (K). Probably d. y.
64. Abraham, bpt. 1 Mar., 1741 (K).
65. Adam, bpt. 10 Apr., 1743 (K).
66. Elsie, bpt. 9 June 1745 (K).
67. Wilhelmus, bpt. 26 Jan. 1752 (K).

12. JOHN KEATOR, b. Marbletown, bpt. 6 July, 1712 (K); d. between 1775 and 1790. Farmer. Overseer of the Poor for Marbletown, 1760. Served with his brother Nicholas in the Foot Company of the Militia of Rochester under the command of Captain Cornelius Hoornbeck, in 1738. Signer AA, Marbletown. John m. 18 Apr., 1737 (R), ANNA, bpt. 24 June, 1711 (K), dau. Jan (John) VAN VLIET, b. Utrecht, Holland, and Judith Hussey. Children, b. Marbletown:

68. Johannes (John), bpt. 18 Feb. 1739 (K).
69. Martin, bpt. 8 July 1744 (K). Probably d. ca. 1770 when his brother named his first-born son Martin.
70. Jane, bpt. 10 Feb. 1747 (M). Probably d. y.

13. FREDERICK KEATOR, b. Marbletown, bpt. 19 Dec., 1714 (K). Will probated 5 July, 1790. Farmer. Served in Foot Company of Militia of Marbletown under command of Captain Daniel Brodhead in 1738. Signer AA, Marbletown. John m. 27 Aug., 1736 (K), JACOMYNTJE (JEMIMA) VAN DER MARK, bpt. 9 Dec., 1711 (K), d. before 1790. Children, b. Marbletown:

71. Jacob, bpt. 24 July 1737 (K).
72. Benjamin, bpt. 26 April 1741 (K).
73. Samuel, but. 2 Sep. 1744 (K).
74. John, bpt. 4 Dec. 1748 (K).

15. AARON KEATOR, b. Marbletown, bpt. 27 Mar., 1720 (K). Will dated 5 Apr., 1764, probated 18 June, 1764, filed Court of Chancery, Albany, N. Y. Farmer and weaver. Served with brothers in the Foot Company of Militia of Marbletown under Captain Daniel Brodhead in 1738. Aaron m. Cornelia, b. ca. 1732, dau. Valentine SMITH and Metje (Martha) Kermer. No children. Estate was willed to nephew 68. JOHN.

16. RICHARD ("DIRCK") KITTLE, b. Marbletown, bpt. 4 July, 1697 (K); m. 23 Dec., 1724 (K), RACHEL, bpt. 20 Jan., 1708 (K),

dau. Jan (John) VAN ETTEN and Jane Roosa. Children:

75. Elizabeth, b. Hurley, bpt. 27 June 1725 (K).
76. Jeremiah, b. Hurley, bpt. 11 June 1727 (K).
77. Jan, b. Hurley, bpt. 16 March 1729 (K).
78. Abraham, b. Wawarsing, bpt. 6 Feb. 1732 (K).
79. Catherine, b. Wawarsing, bpt. 10 Feb. 1734 (K).
80. Lea, b. Wawarsing, bpt. 11 July 1736 (K).
81. Susanna, b. Minisink, bpt. 4 June 1738 (K).
82. Maria, b. Wawarsing, bpt. 15 Jan. 1740 (K).
83. Samuel, b. Wawarsing, bpt. 8 Sep. 1748 (Waw.).
84. Johanna, b. Wawarsing, bpt. 24 June 1750 (Min.). Possibly m. Samuel Holm (cf. Min. bpt. 28 Oct. 1787).

17. SUSANNA KITTLE, b. Marbletown, bpt. 14 July, 1700 (K), d. before 1745. She m. 13 Dec., 1723 (K), MARINUS CHAMBERS, b. Rochester twp., bpt. 8 June, 1701 (K), s. John Chambers and Cornelia Van Aken. Children:

85. Anna, bpt. 29 Aug. 1725 (K).
86. Cornelia, bpt. 11 Jan. 1727 (K).
87. John, bpt. 11 Aug. 1728 (K).
88. Isaac, bpt. 23 Sep. 1733 (K).
89. Cornelius, bpt. 1 Jan. 1735 (K).

FOURTH GENERATION

19. NICHOLAS KEATOR, b. Marbletown, bpt. 22 Sept., 1728 (K); d. 12 Mar., 1820, Marbletown. Farmer, churchman and public servant. Nicholas was a leading citizen of his community, one of the founders of the Reformed Dutch Church at Marbletown in 1737, and serving as Commissioner of Highways and Fence Viewer. Signer AA, Marbletown. Nicholas m. 2 July, 1757 (K), MARY, bpt. 21 Dec., 1740, dau. Thomas NOTTINGHAM and Susan Delamater, and granddaughter of Captain William Nottingham, first town clerk of Marbletown. Children, b. Marbletown:

90. Debora, b. 17 Aug. bpt. 20 Aug. 1758 (K), d. y.?
91. Jacob Nottingham, bpt. 11 May 1760 (M).
92. William N. b. 5 Apr. bpt. 9 May 1763 (M).
93. Gertrude, bpt. 6 Mar. 1764 (M).
94. Garton, bpt. 2 Nov. 1766 (M).
95. Maria, bpt. 6 Mar. 1768 (M).
96. Ann, bpt. 28 Apr. 1771 (M).
97. Elizabeth, bpt. 16 May 1773 (M), d. y.?
98. Thomas, bpt. 25 May 1775 (M).
99. John, bpt. 28 Mar. 1777 (M), d. y.
100. John Nottingham, bpt. 23 May 1779 (M).
101. Susanna, bpt. 12 Apr. 1784 (M), d. y.?
102. Catherine (Buried in the Nicholas Keator plot. Grave marker reads: "Catherine Keator, daughter of Nicholas").

22. THOMAS KEATOR, b. Marbletown; bpt. 2 July, 1738 (K). Will dated 16 Mar., 1801 Blacksmith. Signed AA, Marbletown. Could have been the Thomas Caton listed in Captain Philip Schuyler's Company (cf. *Report N. Y. State Historian,* V. I, p. 643), also the Thomas Cator listed in the *1790 U. S. Census,* New York City, Montgomery Ward.

27. WILLIAM KEATOR, b. Marbletown, bpt. 5 Mar., 1752 (M). Signer AA, Marbletown. Served in Dutchess County Militia under Colonel Graham. He m. ANNA, bpt. 18 Sep., 1763 (R), dau. Egbert CONSTABLE, bpt. 2 Oct., 1737 (K) and Sara Kelder. Children, b. Marbletown:

103. William, bpt. 27 May 1787 (M).
104. Sally (Sarah), bpt. 12 Feb. 1789 (M).

28. CORNELIUS KEATOR, b. Marbletown, bpt. 22 Mar. 1730 (K); d. after 1820, Delaware County. Farmer and public servant.

Served as a highway surveyor, and as Assessor for town of Marbletown, Signer AA, Marbletown. He joined the UCM3, and later was assigned to the 6th Regiment, N. Y. Levies, under command of Colonel Albert Pawling. (cf. D. A. R. Roll of Honor, Nos. 113029 and 115722.)

As noted in the sketch of 8. THOMAS KEATOR, Cornelius bought up the inherited land holdings of his brothers and sisters, sold them on 10 July, 1795, and shortly after migrated with his sons John and Joseph to what is now Delaware County, then Otsego, where he purchased 200 acres on lot 38 of the Hardenburgh Patent in what was known as the Batavia Kill settlement, now Vega.*

Cornelius m. 27 Dec., 1751, Marbletown, his first cousin, 18. SARAH KEATOR, bpt. 31 Oct., 1725 (K). Children, b. Marbletown:

105. John, bpt. 5 Nov. 1752 (K), d. y.
106. Lea, bpt. 16 July 1754 (M), d. y.
107. John C., b. 14 July, bpt. 7 Aug. 1756 (M).
108. Lea, bpt. 13 Aug. 1758 (K).
109. Deborah, bpt. 31 March 1761 (K).
110. Nieltje (Cornelia), bpt. 27 March 1763 (M).
111. Joseph, b. 18 July, bpt. 11 Aug. 1765 (M).
112. Thomas, b. 4 Feb., bpt. 9 Feb. 1769 (M).

29. JANE KEATOR, b. Marbletown, bpt. 12 Mar., 1732 (K); m. (1) 1 Nov., 1755 (K), GIDEON WESTBROOK, bpt. 4 July, 1733 (Min.), killed by Indians at Fort Brink, 10 Nov. 1757. Gideon was the son of Anthony Westbrook, bpt. 17 Aug., 1692 (K) and Aeltje (Alice) Van Etten. Children:

113. Josephus, bpt. 4 July 1756 (Min.).
114. Gideon, b. posthumously, bpt. 22 Jan. 1758 (K).

Jane m. (2) PETER COOL (COLE), bpt. 31 Oct., 1739 (Min.), s. William Cole, bpt., 3 Feb., 1789 (K) and Maria Cuddeback. Children:

115. Gideon Westbrook, bpt. 23 Jan. 1763 (Min.).
116. Simeon, bpt. 9 June 1765 (Min.).
117. William, bpt. 30 Aug. 1767 (Min.).

30. ELISABETH KEATOR, b. Marbletown, bpt. 25 Dec., 1734 (K); m. JACOBUS (JAMES) DAVIS, bpt. 18 May, 1736 (Min.),

*This district, in Roxbury township, Delaware County, across the mountain from Roxbury Village, watered by the upper part of the Batavia Kill, will hereafter be referred to as Vega, although this name originated as a Post Office as late as 1895.

BOSTON PUBLIC LIBRARY

s. Solomon Davis and Lea Decker. Moved to Western N. Y. ca. 1790. Children:

118. Jenneke (Jane), bpt. 22 Apr. 1764 (Min.).
119. Ann, bpt. 22 July 1766 (Min.).
120. Lea, b. ca. 1768
121. Solomon, b. 25 Feb. 1770 (Min.).
122. James, b. ca. 1772.
123. Polly (Mary), bpt. 16 Nov. 1774 (Min.).
124. Daniel, bpt. 13 June 1779 (K).

31. JOHN T.* KEATOR, b. 9 Apr., 1737, Marbletown; bpt. 24 Apr., 1737 (K); d. 21 May, 1825, Roxbury. Farmer. Signed AA, Marbletown. Served UCM 3. After the death of his first wife in 1808, he shortly after removed, with his sons and unmarried daughters to Delaware County, settling along the upper reaches of the East Branch of the Delaware River. His purchase deed from Michael Pattison, 1808. (cf. Delaware County Clerk's Office. Liber C, p. 77) reads ". . . All that certain lot piece or parcel of land and premises situated lying and being in the town of Roxbury aforesaid formerly the town of Stamford being part of lot Number nineteen in the Great or Hardenburgh Patent and bounded as follows: beginning at East branch of the Delaware River at a wild cherry sapling cornered and runs thence south 50 degrees east twenty chains to a stake and stones then North 35 East 25 chains to a stake and stones then North 55 degrees West 19 chains and 57 links to the said river by an alder sapling cornered and then westerly down the river to the place of beginning containing about 64 acres of land. . . ."

John m. (1) 14 June, 1760 (K), his first cousin 23. MARY KEATOR, b. 25 Dec., 1740, Marbletown; d. 28 Feb., 1808, Marbletown. Children, b. Marbletown:

125. Cornelius, b. 1 Oct., bpt. 25 Oct. 1761 (M).
126. Rachel, b. 16 Jan., bpt. 6 Mar. 1764 (M).
127. Susanna, b. 8 June, bpt. 15 June 1766 (M), m. 91. JACOB NOTTINGHAM KEATOR, q.v. for continuation.
128. Jacobus (James), b. 1 Dec., bpt. 18 Dec. 1768 (M).
129. Jane, b. 2 March, bpt. 31 March 1771 (M).
130. Lea, b. 2 Nov., bpt. 19 Dec. 1773 (M).
131. Gideon, b. 6 Jan. 1775 (family Bible record), bpt. 4 Feb. 1776 (M).

*During the 18th century, before the use of middle names became common, it was the custom to use the father's initial to distinguish between various cousins bearing the same Christian name. It was not a given name.

132. Maria, b. 27 May, bpt. 1 July 1779 (M), m. 143. JOHN P. KEATOR, q.v. for continuation.

John T. m. (2) 13 Sep., 1810, Roxbury, EUNICE PARROT, b. 14 July, 1763, Fairfield, Conn.; d. 5 Aug., 1853, Roxbury, widow of Josiah Patchin, an original settler of Roxbury.

32. LEA KEATOR, b. Marbletown, bpt. 14 Oct., 1739 (K); m. in or before 1755, THOMAS KYTE. The latter was born in Scotland, and, no doubt due to his superior education, became a professional school master, first at Marbletown and later in the Minisink district. He was a leader in the church, and was much in demand for drawing up deeds, wills and other legal papers. Signer AA, Mamakating. Children, b. Minisink district:

133. Elizabeth Hoornbeck, b. 2 July, bpt. 26 July 1767 (Min.).
134. Anna, bpt. 19 March 1769 (Min.), m. 16 Nov. 1794, Samuel Kortright, bpt. 9 Feb. 1767 (Walp.).
135. John Hardenbergh, bpt. 28 Apr. 1772 (Min.).
136. Jacob Hoornbeck, b. 16 Nov. 1775, bpt. 14 Jan. 1776 (M).
137. Rachel, b. 31 Aug. 1778, bpt. 1 Nov. 1780 (Min.).
138. Thomas, b. 25 Aug. 1781, bpt. Aug. 1785 (?) (Min.).

33. RACHEL KEATOR, b. Marbletown, bpt. 14 Oct., 1739 (K); m. (1) ALEXANDER MONROE, b. Scotland, d. ca. 1778. His will was dated 10 Aug., 1776. Children, b. Marbletown:

139. Elisabeth, bpt. 10 May 1766 (M).
140. Rachel, bpt. 30 July 1769 (M), d. y.
141. John, bpt. 17 Sep. 1772 (M).

Rachel m. (2) 20 June, 1779 (R), PATRICK KELLY, b. Ireland, d. 26 Aug., 1834, New Paltz. Child:

142. Mary Ann Jane, m. Arthur Rogers of Poughkeepsie.

34. JACOB T. KEATOR, b. Marbletown, bpt. 25 Dec., 1741 (K); d. 15 Mar., 1827. His will dated 8 Feb., 1805, probated 19 Apr., 1827 (Ulster County Surrogate's Office, Liber G, p. 66) left his estate to his wife and his nephew 143. John P. Keator. Jacob T. was a Hurley farmer. Enrolled in Dutchess County Militia, Associated Exempts, under Col. Zadoc Pratt, during American Revolution. Under the law (N. Y. Act of Apr. 3, 1778), certain exemptions for millers, powder makers, furnace tenders and ferrymen were granted. Presumably Jacob acted in one of these capacities.

Jacob T. m. ELISABETH, b. 10 May, 1752, d. 19 Oct., 1837, dau. Abraham CONSTABLE, of Hurley, and Henrica Brink. Elizabeth and Jacob T. are buried in a private cemetery near Perrine's bridge in Rosendale township.

35. PETER KEATOR, b. Marbletown, bpt. 5 May, 1745 (K); d. 1804. Letters of Administration granted 21 Apr., 1804. Farmer. His land holdings were undoubtedly part of or adjoining the original freehold held by his grandfather. 2. Nicholas. Signer AA, Marbletown. Served in UCM 3, also in 3rd regiment of the N. Y. Line under Col. James Clinton. Certificate No. 36519, Vol. 8 of *Certificates of Treasurer,* in New York State Library, furnishes D. A. R.-S. A. R. proof of service.

Peter m. 29, Oct., 1777 (K), GERTRUDE, bpt. 28 Mar., 1756 (K); d. 19 Oct., 1837, Marbletown; dau. Jan ROOSA and Eva Clearwater. Children, b. Marbletown:

143. John P., b. 9 May 1778, bpt. 24 May 1778 (K).
144. Moses, bpt. 8 Oct. 1780 (M).
145. Anna (Hannah), bpt. 28 March 1784 (M).
146. Catherine, b. 18 Aug. 1786, bpt. 29 Oct. 1786 (N.P.), m. 91. JACOB N. KEATOR, q.v. for continuation.
147. Lea, b. 18 Nov. 1789, bpt. 9 Jan. 1790 (N.P.), d. 26 Jan. 1843, m. Gilbert McKeeby, b. 14 May 1787, d. 9 Feb. 1858.
148. Peter, b. 30 June 1793.
149. Elizabeth, b. 15 Sep. 1795, bpt. 27 Sep. 1795 (N.P.).

36. SUSANNA KEATOR, b. Marbletown; bpt. 14 Apr., 1748 (M); m. TEUNIS CLEARWATER ROOSA, bpt. 26 June, 1751 (K), s. Jan Roosa, Jr. and Eva Clearwater. Children, b. Marbletown:

150. Lea, bpt. 21 Jan. 1776 (Waw.).
151. Eva, bpt. 29 March 1778 (M).
152. Sara, bpt. 24 Sep. 1780 (M).
153. Susanna, bpt. 13 Apr. 1783 (M).
154. 'Nela (Cornelia), b. 8 Oct. 1785, bpt. 21 Oct. 1785 (R).

37. GIDEON KEATOR (CATOR), b. Marbletown, bpt. Jan., 1750/51 (M); d. probably ca. 1810 in New York, as the 1811 New York City Directory lists his wife, Sarah, as "widow." Gideon was a rope maker by vocation, associated with his brothers-in-law, William and Moses Sherwood in the famous rope-walk on First Street near First Avenue, New York, which served so well the infant U. S. Navy. Gideon m. ca. 1778, SARAH SHERWOOD, b. ca. 1750. Children, b. Marbletown:

155. Sarah, bpt. 23 May 1779 (M).
156. David, bpt. 15 Apr. 1781 (M).
157. Lea, bpt. 24 Aug. 1783 (M).
158. Maria, bpt. 26 Mar. 1786 (M).
159. William, bpt. 4 May 1788 (M).
160. Martha, b. 10 July 1790, bpt. 1790 (R).

39. ABRAHAM (or ABRAM) KEATOR, b. ca. 1730. Served UCM 1. He m. GERTRUDE, bpt. 15 Oct., 1738 (K), dau. Thomas NOTTINGHAM, bpt. 14 Mar., 1705 (K), and Susan Delamater. Child:

161. Gertrude, bpt. 16 Feb. 1766 (M).

40. SARAH KEATOR, b. ca. 1732, Marbletown; d. 13 May, 1799, buried in old Rifton Cemetery; m. HENDRICK (HENRY) SMITH, bpt. 3 Feb., 1723 (K), d. 1 July, 1792, s. Valentine Smith, b. Germany, and Metje Carmer (Kermer). Children, b. Marbletown:

162. Elisabeth, bpt. 18 Dec. 1755 (M).
163. Sarah, bpt. 13 May 1759 (M).
164. Maria, bpt. 31 Jan. 1763 (M).
165. Henry, bpt. 7 July 1765 (K).
166. Catherine, bpt. 9 May 1768 (M).
167. Jane, bpt. 19 May 1771 (M).

42. PETER J. KEATOR, b. Marbletown, bpt. 2 Feb., 1735, d. Mar., 1815. Farmer of large tract of land near present Lomontville. Signer AA while stationed with Troop of Horse at Kingston, June 9, 1775. Served UCM 3. Peter m. ca. 1765, BARBARA, bpt. 4 Nov., 1774 (K), d. 2 Feb., 1810, Marbletown, dau. Thomas BUSH and Elizabeth Merkle (Markle). Children, b. Marbletown:

168. Matthew, bpt. 20 July 1766 (M).
169. Henry, b. 24 June 1768.
170. Polly (Mary), bpt. 22 Nov. 1770 (K).
171. Jones (George), bpt. 4 June 1773 (K).
172. Stephen, bpt. 16 Sep. 1775 (M). Possibly d. ca. 1806, when brother Henry had a son baptized with this name.
173. Abraham, bpt. 17 Aug. 1777 (M).
174. Peter, Jr., bpt. 24 Sep. 1780 (M).
175. Richard, bpt. 16 Feb. 1783 (M).
176. Gideon Luow, bpt. 9 Sep. 1787 (M).

43. ELISABETH KEATOR, b. Marbletown, bpt. 30 Apr., 1738 (K), d. ca. 1778; m. EDWARD LOUNSBURY, s. Richard Lounsbury and Elizabeth Chambers. Edward was a Captain in the 2nd Regiment of the New York Line under Colonel Phiilp Van Cortland at the Battle of Saratoga, and at Valley Forge. Edward m. (2) Jane Dubois. Children, b. Marbletown:

177. Richard, b. 5 Mar. 1768.
178. Jan (John), bpt. 28 Jan. 1770 (K).
179. Jacob, bpt. 4 June 1773 (K).
180. Edward, bpt. 24 March 1775 (M).

44. MATTHEW KEATOR, b. Marbletown, bapt 18 Nov. 1739 (K), d. 1781. Farmer. Signer AA, Marbletown. (cf. D. A. R. Roll of Honor, Nos. 16413, 16421, & 51467.) Matthew m. 9 Nov., 1765 (K), ANNA or Hanna, bpt. 30 Jan., 1732 (K), dau. Jeremiah PECK* and Catherine Tappen. Children, b. Marbletown:

181. Jacobus (James), b. 24 Dec. 1767.
182. Jerman, bpt. 16 March 1769 (K).

46. MARIA KEATOR, b. Marbletown, bpt. 27 Mar., 1743 (K); m. WILLIAM ENNIST, bpt. 9 Jan., 1737 (K), s. Alexander Ennist and Sara Middagh. William was a Signer AA, Marbletown, and served in UCM 3. Children, b. Marbletown.

183. Jacobus (James), bpt. 28 Jan. 1770 (K).
184. Henry, bpt. 19 Apr. 1772 (M).
185. Sarah, bpt. 28 Sep. 1774 (M), d. y.
186. Catharine, bpt. 2 Oct. 1776 (M).
187. Sarah, bpt. 14 June 1778, m. 260. JOHN J. KEATOR, q.v. for continuation.
188. William, bpt. 24 Sep. 1780 (M).
189. Anna, bpt. 9 Sep. 1787 (M).

48. JACOB KEATOR, JR., b. ca. 1750, Marbletown. Although the term "Junior" was often used in older records to denote comparative age, without reference to father and son relationship, this seems to apply to a son of 9. JACOB, as all other contemporary Jacob Keators are accounted for. He served in UCM 3. He is probably the Jacob Cator who migrated to Montgomery County, N. Y., where he is listed as a resident of Canajoharie township in the 1800 U. S. Census.

49. STEPHEN KEATOR, b. ca. 1752, Marbletown. The Stephen Keder who served in the 4th Regiment, New York Line, under Colonel James Holmes, and the Stephen Keddar of the 2nd Regiment of the Line, were undoubtedly the same individual. For the sake of the record, he has been placed as a son of 9. JACOB KEATOR.

51. ARIANTJE (HARRIET) KEATOR, b. Rochester twp., bpt. 17 June, 1733 (K); m. 17 Nov., 1751 (R), ELIAS HENDRICKSON, b. Rochester, s. Johannes Hendrickson, b. England, and

*The nomenclature here is interesting. According to the 1790 U. S. Census, the name was Peck, although the Dutch records use "Pick" and "Pik." Jeremiah's popular name was "Jerman" or "German." This is the origin of one of the most distinctive names in the Keator family.

Aaltje (Alice) VanGarden. Elias was signer AA, Rochester. Children, b. Rochester:

190. Elisabeth, bpt. 12 Jan. 1754 (R).
191. Maria, bpt. 16 Aug. 1765 (R).
192. Elias, Jr., b. ca. 1770.

53. JANE KEATOR, b. ca. 1737, Rochester twp.; m. JACOBUS (JAMES) ROSEKRANS, JR., b. ca. 1731, s. Jacobus ROSEKRANS, bpt. 17 Mar., 1706 (K) and Sara Decker. He served UCM3. Minisink resident. Children:

193. Jane, bpt. 10 May 1758 (R).
194. Jacobus (James), bpt. 3 Aug. 1760 (K).
195. Jeremias, bpt. 18 Nov. 1762 (R).
196. Engeltje (Angelica), bpt. 2 Sep. 1767 (Min.).
197. Levy, bpt. 3 Apr. 1770 (Min.).
198. John, bpt. 1 Nov. 1780 (Min.).

54. MARIA KEATOR, b. Rochester twp., bpt. 13 July, 1740 (K); m. JEREMIAH KITTLE, JR., bpt. 15 May, 1743 (K), s. Jeremiah Kittle, bpt. 24 Apr., 1675 (K) and Eva Merkel (Markle). Jeremiah, Jr., was signer AA, Rochester. Children, b. Rochester:

199. Engeltje, bpt. 5 Apr. 1764 (R).
200. Jeremiah, b. 8 Feb., bpt. 6 March 1774 (R).

55. GEORGE KEATOR, b. ca. 1742. Name spelled "Keeter" and "Heeter" in church records. He m. ANNA, bpt. 29 May, 1739 (Min.), dau. Anthony VAN BENSCHOTEN, bpt. 11 Sep., 1709 (K) and Margaret Wells. Children:

201. Cornelia, bpt. 24 Oct. 1762 (Walp.).
202. Anthony, bpt. 6 Aug. 1768 (Walp.).
203. Maria, bpt. 28 Oct. 1770 (Min.).

56. SUSANNA KEATOR, b. Rochester twp., bpt. 30 May, 1748 (M); m. 23 (or 27) Jan., 1772 (R), JOHN McCARTNEY. This family lived in Sandyston twp., Sussex County, N. J., but attended the Minisink Church, where children's baptisms are recorded:

204. Nicholas, bpt. 9 Feb. 1773.
205. Elizabeth, bpt. 16 Nov. 1774.
206. William, bpt. 24 June 1778.
207. Jehosaphat, b. 22 Apr. 1780, bpt. Aug. 1784.
208. John, bpt. 16 Aug. 1782.
209. Abraham, b. 26 Nov. 1785, bpt. 22 Jan. 1786.

57. ALEXANDER KEATOR, b. ca. 1754, not listed in 1790 U. S. Census. Signer AA, Rochester, under the name "Katter." He later

moved to, or was stationed in, Shawangunk twp., Ulster County, where he attended the New Hurley Church. He m. ca. 1776, MARIA, dau. of Henry OSTRANDER and Elizabeth Van Bommel. Children:

210. Elizabeth, bpt. 18 May 1777 (R).
211. Hannah, b. 2 June 1780 (N. Hurley).
212. Edna, b. 16 Feb. 1783 (N. Hurley).

58. JACOBUS KEATOR, b. Rochester twp., bpt. 18 Jan., 1756 (R); d. 1772, shortly after his marriage, 27 Jan., 1772 (R), to ANNA, b. ca. 1750, dau. Cornelius DEWITT and Sarah Hoornbeck. Child:

213. Maria, b. 10 Mar., bpt. 20 June 1773 (Min.). Possibly the "Mary Geter" who m. 12 Jan. 1811, Wantage Clove, N. J., Jedidia Fuller.

Anna m. (2) Zachariah Hoffman, bpt. 30 July, 1773 (S).

59. JANE KEATOR, b. ca. 1730, Marbletown; m. 9 Jan., 1750 (K), CORNELIUS CARMER (KERMER), bpt. 1 Feb., 1730 (K), s. Andrew Carmer, b. Ireland, and Apollonia Keyser. Children, b. Marbletown:

214. Anna, bpt. 4 Nov. 1750 (K).
215. Maria, bpt. 29 Apr. 1753 (K).
216. Margaret, bpt. 24 Aug. 1755 (N.P.).
217. Apollonia, bpt. 23 Apr. 1758 (K).
218. Susanna, bpt. 2 Nov. 1760 (K).
219. Andrew, bpt. 27 March 1763 (M).
220. Catherine, bpt. 26 Oct. 1765 (M).
221. Cornelius, bpt. 21 Aug. 1768 (M).
222. Elizabeth, bpt. 23 Dec. 1770 (M).
223. John, bpt. 29 May 1774 (M).

62. BENJAMIN KEATOR, b. Marbletown, bpt. 24 Apr., 1737 (K). So far, it has been impossible to distinguish between this Benjamin and 51. Benjamin. Each were signers AA, Marbletown, but neither served in the militia, nor appeared as heads of families in the 1790 U. S. Census of New York.

64. ABRAHAM KEATOR, b. Marbletown, bpt. 1 Mar., 1741 (K). Signer AA, Marbletown. Served UCM 1. The accompanying families fit neither this Abraham, nor 39. ABRAHAM, but for want of a better place are assigned here. An Abraham Keator m. MARY, bpt. 19 Oct., 1735 (K), dau. of Jan WELLS and Margaret McLean. Children, probably b. in Coxsackie, then in Albany, now Greene County:

224. Anna, bpt. 18 Apr. 1762 (Cox.).
225. Elizabeth, bpt. 20 Apr. 1765 (Cox.).
226. Johannis, bpt. 21 Mar. 1767 (Cox.).
227. Sarah, bpt. 30 Dec. 1769 (Cox.), d. y.
228. Sarah, bpt. 23 Oct. 1774 (Cox.).

An Abraham Keator m. ca. 1780, DEBORA BUSH. Children, b. probably in Rhinebeck, and all baptized in the Rhinebeck Dutch Reformed Church:

229. Gritjen (Margaret), bpt. 25 Aug. 1782.
230. Nicholas, bpt. 22 Aug. 1784.
231. Peter Contyn, bpt. 19 Nov. 1786.
232. Christina, bpt. 12 Apr. 1789.
233. Jacob, b. 4 Aug. 1790.
234. Catherine, b. 2 Mar. 1793.
235. George, b. 15 Aug. 1795.
236. Johannes, b. 29 June 1797.

65. ADAM KEATOR, b. Marbletown, bpt. 10 Apr., 1743 (K), d. after 1790 in Schoharie County. His military record is well documented. He enlisted first, 1761 in Capt. Richard Rea's company from the counties of Albany, Ulster and Dutchess to form part of the 1st N. Y. Regiment under command of Colonel Michael Thodey. The muster roll gives a personal description—"age 18, height 5 ft. 10 in.; complexion 'swarty'; eyes, black; hair black." He was listed as a private soldier in both the 2nd and 4th regiments of the New York Line. (cf. *New York in the Revolution, Albany, 1897.*) The 1790 U. S. Census lists his family as residing in "Schoharie Town" of Albany County.

Adam m. ca. 1762, Margaret, bpt. 22 June, 1735 (K), dau. Andrew CARMER, b. Ireland, and Apollonia Keyser. Children, b. Marbletown:

237. Maria, bpt. 21 Oct. 1764 (M).
238. Catherine, bpt. 14 Dec. 1766 (M).
239. John, bpt. 26 March 1769 (M).
240. Anna Margaret, bpt. 15 Dec. 1771 (M).
241. Adam, b. ca. 1775.

66. ELSIE KEATOR, b. Marbletown, bpt. 9 June, 1745 (K); m. WILLIAM DUNLAP. He served UCM3. Children, b. Marbletown:

242. James, bpt. 1 Jan. 1769 (M).
243. John, bpt. 20 Jan. 1771 (M).
244. William, bpt. 16 May 1773 (M).
245. Mary, bpt. 20 Oct. 1776 (M).

246. Peter, bpt. 23 Feb. 1779 (M).
247. Abraham, bpt. 31 Dec. 1780 (M).
248. Elisabeth, bpt. 13 July 1783 (M).

67. WILHELMUS KEATOR*, b. Marbletown, bpt. 26 Jan., 1752 (K). Shoemaker by trade as noted in his pension application. Wilhelmus saw as long continuous service in the Revolutionary armies as any Keator with the possible exception of his brother Adam. He enlisted 14 Aug., 1775 as a private in Capt. Jacobus Bruyn's Company, 3d Regiment of the N. Y. Line, Col. James Clinton commanding. In the muster roll, he is described as "laborer, 23 years old, 5 ft 11 in. tall, fair complexion, red hair." He also saw service in the 1st Regiment of the N. Y. Line under Col. "Van Scoyet" (Van Schaick). Mustered out in 1885 after 7 years, 6 months, 26 days of service. Due to irregularities in his pension application he seems never to have been granted one.

Wilhelmus m. GERTRUDE, bpt. 19 Jan., 1752 (M), dau. Jacobus BUSH, bpt. 10 Mar., 1723 (K), and Anna Markle. Children, b. Marbletown.

249. Abraham, bpt. 20 Sep. 1772 (M), d. y.
250. Abraham, bpt. 3 July 1774 (M).
251. 'Helmis (William), bpt. 2 Oct. 1776 (M).

68. JOHN KEATOR, JR., b. Marbletown, bpt. 18 Feb., 1739 (K), d. 1803. Prosperous farmer, owner of 3 slaves. Signer AA, Marbletown. Served UCM 1. John, Jr., m. Jane, bpt. 29 Jan., 1746 (K), dau. Thomas Van der Mark, bpt. 29 July, 1716 (K), and Margaret Hein, or Heyn. Children, b. Marbletown:

252. Martin, bpt. 5 June 1770 (K).
253. Jonathan, bpt. 2 Aug. 1772 (K).
254. Elisabeth, bpt. 22 Aug. 1774 (K).
255. Rachel, bpt. 20 Nov. 1776 (K?).
256. Maria, bpt. 31 May 1785 (M).
257. Margaret, bpt. 4 May 1788 (M).

71. JACOB F. KEATOR, b. Marbletown, bpt. 24 July, 1737 (K). Known sometimes as "Jacob, Jr." to distinguish him from his uncle, 9. JACOB. Signer AA, Marbletown. Served in UCM 3. No record of marriage or children, although listed in the 1790 Census Marbletown as head of family, with three women folk.

*There is some evidence to prove that William Getter, the founder of the Getter family in Schoharie is this William Keator, but this thesis is yet too conjectural to develop here.

72. BENJAMIN F. KEATOR, b. Marbletown, bpt. 26 Apr., 1741 (K). Signer AA, Marbletown. Served in Col. Morris Graham's regiment of Dutchess County Militia. No record of marriage. The 1800 and 1810 U. S. Census reports for Marbletown indicate him as living alone, but employing several slaves.

73. SAMUEL KEATOR, b. Marbletown, bpt. 2 Sept., 1744 (K), d. after 1790, as he was mentioned in father's will of that date. Signer AA, Marbletown. Served UCM 3. Not listed in 1790 nor later Census reports. No record of marriage, unless he was (very unlikely) the Samuel Castor who m. 1 June, 1771 (R), Grietje (Margaret) Ennist.

74. JOHN F. KEATOR, b. Marbletown, bpt. 4 Dec., 1748 (K), d. probably before 1790, as he was not mentioned in his father's will of that year, nor in the 1790 Census report. Signer AA, Marbletown. Served in the Dutchess County Militia under Col. Morris Graham. John (possibly) m. (1) ANNA DEWITT. Children, b. Marbletown:

258. Elisabeth, b. 22 Dec. 1769, bpt. 29 Aug. 1770 (M).
259. Maria, bpt. 26 Dec. 1772 (M).

John m. (2) 23 Nov., 1775, N. Y. License, MARIA, bpt. 7 Nov., 1756 (K), dau. John S. FREER, bpt. 19 Nov., 1732 (K), and Esther Lounsbury. Child, b. Marbletown:

260. John, bpt. 1 Sep. 1776 (M).

75. ELIZABETH KITTLE, b. Rochester twp., bpt. 27 June, 1725 (K); m. (1) 7 June, 1750 (Min.), CORNELIUS WESTBROOK, JR., bpt. 6 Oct., 1728 (K), s. Johannes Westbrook, bpt. 9 Jan., 1698 (K) and Anna Roosa. Children, b. Minisink:

261. Rachel, bpt. 22 June 1754 (Min.).
262. Susanna, bpt. 19 June 1757 (Min.).
263. Cornelia, bpt. 28 Jan. 1759. She m. 269. CORNELIUS KITTLE, q.v. for continuation.

Elizabeth m. (2) ca. 1762, MARTIN MIDDAGH, bpt. 5 July, 1747 (Min.), s. Aard (Arthur) Middagh, bpt. 20 June, 1708 (K) and Ariaantje (Harriet) Van Etten. Children, b. Minisink:

264. Ariaantje, bpt. 26 Aug. 1763 (Min.).
265. Jane, bpt. 19 May 1765 (Min.).
266. Elpina, bpt. 1767 (Min.).

76. JEREMIAH KITTLE, b. Hurley, bpt. 11 June, 1727 (K). Signer AA, Rochester. He m. 4 Jan., 1754 (Min.), LEA, bpt. 18 June 1734 (K), dau. Solomon DAVIS and Lea Decker. Children, b. Minisink:

267. Rachel, bpt. 18 Aug. 1754 (Min.).
268. Solomon, bpt. 22 Aug. 1756 (Min.).
269. Cornelius, bpt. 28 Jan. 1759 (Min.).
270. Daniel, bpt. 10 Nov. 1761. Min.).
271. Abram (twin), bpt. 6 Feb. 1763 (Min.).
272. Joseph (twin), bpt. 6 Feb. 1763 (Min.).
273. Peter, bpt. 9 June 1765 (Min.).
274. Catherine, bpt. 2 Dec. 1771 (Min.).
275. Elizabeth, bpt. 16 Nov. 1774 (Min.).

77. JOHN KITTLE, b. Hurley, bpt. 16 Mar., 1729 (K). Signer AA, Rochester. He m. 10 Sep., 1754 (Waw.), SARAH, bpt. 29 Sep., 1734 (K), dau. Lawrence KORTRIGHT and Sarah TenEyck. Children, b. Rochester and Wawarsing:

276. Rachel, bpt. 30 Oct. 1757 (R).
277. Jane, bpt. 24 Oct. 1761 (R), m. 21 Feb. 1778 (R) Henry Osterhout.
278. Ariaantje (Harriet), bpt. 1 Apr. 1763 (Waw.).
279. Sarah, bpt. 16 Oct. 1766 (Waw.), m. John Mack.
280. Catherine, b. 4 Dec. 1768 (Waw.).
281. Matthew, b. 6 Jan. 1771 (Waw.).
282. Abram, bpt. 10 Sep. 1773 (Waw.), m. Jemima Terwilliger.
283. Elizabeth, bpt. 13 Oct. 1776 (Waw.).
284. Hannah, b. 19 Dec. 1778.

78. ABRAHAM KITTLE, b. Wawarsing, bpt. 6 Feb., 1732 (K); m. 30 Aug., 1754 (Min.), CHRISTINA, bpt. 19 May, 1736 (Min.), dau. Johannes WESTFALL and Apollonia Kortright. Children, b. Minisink:

285. Apollonia, bpt. 26 Jan. 1755 (Min.); m. Phenes Wells.
286. Jacob, bpt. 11 Feb. 1758 (Min.); m. Maria Hendrick.
287. Richard, bpt. 20 March 1761 (Min.).
288. Moses, bpt. 27 March 1763 (Min.).
289. John, b. 28 Nov., bpt. 16 Dec. 1764 (Min.).
290. Engeltje (Angelica), bpt. 3 July 1765 (Min.).
291. Jurian, bpt. 16 Nov. 1774 (Min.).

79. CATHERINE KITTLE, b. Wawarsing, bpt. 10 Feb., 1734 (K); m. 12 Jan., 1753 (Min.), PETER KUYKENDALL,* b. 1732, d., Jan., 1822, s. Peter Kuykendall, bpt. 7 May, 1698 (K) and Femmetje (Euphemia) Decker. Children, b. Minisink:

292. Solomon, bpt. 21 Oct. 1753 (Min.), m. Maria Westbrook, b. 12 May 1754 (Min.).

*For continuation of this distinguished family, see the *Kuykendall Family*, by Dr. G. B. Kuykendall, Portland, Ore., 1919.

293. Elisabeth, bpt. 24 June 1757 (Min.); m. 27 Jan. 1749 (Min.) Joseph Westbrook.
294. Christina, bpt. 26 Aug. 1759 (Min.).
295. Martin, bpt. 8 Apr. 1764 (Min.); m. Anna Cole.
296. William, b. 10 Apr. 1762, m. Jane Gumaer.
297. Lea, bpt. 8 Dec. 1765 (Min.).
298. Elias, b. 15 Nov. 1767, m. Elizabeth Gumaer.

80. LEA KITTLE, b. Wawarsing, bpt. 11 July, 1736 (K); m. 15 Dec., 1753 (Min.), DANIEL VAN AKEN, bpt. 2 Feb., 1735 (K), s. Abraham Van Aken, bpt. 29 Oct., 1699 (K) and Jane DeWitt. Children, b. Minisink:

299. Lydia, bpt. 17 Feb. 1754 (Min.).
300. Catherine, bpt. 13 Feb. 1758 (Min.).
301. Eliza, bpt. 21 Nov. 1759 (Min.).
302. Absalom, bpt. 17 Nov. 1765.
303. Jane (twin), b. 31 Oct., bpt. 13 Dec. 1767 (Min.).
304. Rachel (twin), b. 31 Oct., bpt. 13 Dec. 1767 (Min.).
305. Joshua, bpt. 1 Dec. 1771 (Min.).
306. Lea, bpt. 25 Dec. 1776 (Min.).
307. Jeremiah, bpt. 29 Oct. 1780 (Min.).
308. Margery, bpt. 18 Aug. 1782 (Min.).

81. SUSANNA KITTLE, b. Minisink, bpt. 4 Jan., 1738 (Min.); d. ca. 1764; m. (1) 5 Aug., 1757 (Min.), ANTHONY WESTBROOK, bpt. 19 May, 1736 (K), s. Anthony Westbrook, bpt. 17 Apr., 1692 (K) and Aaltje (Alice) Van Etten. Child, b. Minisink:

309. Maria, bpt. 19 Aug. 1759 (Min.).

Susanna m. (2) 30 Nov., 1762 (Min.), JOHN KORTRIGHT, bpt. 18 June, 1734 (K), s. Aaron Kortright, bpt. 11 Sept., 1709 (K) and Elizabeth Cole. Children, b. Minisink:

310. Gysbert (Gilbert), bpt. 3 Apr. 1763 (Min.).
311. Samuel, bpt. 9 Feb. 1767 (Min.).
312. Elizabeth, bpt. 29 March 1772 (Min.); m. 113. JOSEPHUS WESTBROOK, q.v. for continuation.
313. Susanna, bpt. 24 Aug. 1777 (Min.).
314. John, bpt. 1 Nov. 1780 (Min.).

82. MARIA KITTLE, b. Wawarsing, bpt. 15 June, 1740 (K); m. 2 July, 1762 (Waw.), ALDERT OSTERHOUT, bpt. 17 Sept., 1732 (K), s. Aldert Osterhout, bpt. 31 Jan., 1703 (K) and Helena Rosekrans. Aldert was signer AA, Rochester. Children:

315. John, bpt. 26 Apr. 1763 (Waw.).

316. Rachel, b. 13 May, bpt. 22 Sep. 1771 (Min.).
317. Nathan, bpt. 18 Aug. 1782 (Min.).

83. SAMUEL KITTLE, b. Wawarsing, bpt. 8 Sept., 1748 (Waw.); m. RUSSIA (Jerusha?) WESTFALL, probably the daughter of Benjamin Westfall and Anna Van Aken. (cf. Minisink baptism 28 Jan., 1759.) Children, b. Minisink:

318. Catherine, b. 5 Nov., bpt. 16 Nov. 1774 (Min.).
319. James McCarty, bpt. 25 Nov. 1776 (Min.).
320. Jacob, bpt. 1 Nov. 1780 (Min.).
321. Blandina, b. 12 May, bpt. 8 June 1786 (Min.).
322. Simeon, b. 18 March, bpt. 18 Apr. 1789 (Min.).

87. JOHN CHAMBERS, bpt. 11 Aug., 1728 (K); m. Catherine, bpt. 10 Apr., 1720 (K), dau. MOSES DEPUY, bpt. 27 Sep., 1691 and Margaret Schoonmaker. Children:

323. John, bpt. 14 Jan. 1750 (R).
324. Margaret, bpt. 16 Jan. 1752 (Waw.).
325. Cornelius, bpt. 25 Nov. 1753 (M).
326. Susanna, bpt. 18 Feb. 1756 (K).
327. Elizabeth, bpt. 12 June 1757 (M).
328. Moses, bpt. 5 Apr. 1760 (M).

89. CORNELIUS CHAMBERS, bpt. 1 Jan., 1735 (K). Signer AA, Rochester. He m. 8 Nov., 1765 (Waw.), ELIZABETH, dau. of Cornelius VERNOOY and Helena Low. Children, b. Wawarsing:

329. Helena, bpt. 30 Nov. 1766 (Waw.).
330. Susanna, b. 27 Nov., bpt. 25 Dec. 1768 (Waw.); m. Henry J. Osterhout.
331. Marinus, b. 14 May, bpt. 1 June 1772 (Min.); m. 10 Aug. 1804 (Min.) Lydia Van Garden.
332. Maria, bpt. 13 Nov. 1774 (Waw.).
332A. Sara, bpt. 27 May 1777 (Waw.).
332B. Elizabeth, bpt. 23 Apr. 1780 (Waw.); m. John Black.

FIFTH GENERATION

91. JACOB NOTTINGHAM KEATOR, b. Marbletown, bpt. 11 May, 1760 (M); d. Sept., 1838. Farmer and cooper. Served in Col. John Hathorn's Regiment, Orange County Militia. His pension application (cf. Certificate No. 8054, issued 9 Mar., 1833, Book E, v. 4, p. 23. National Archives) states that he enlisted at New Paltz early in 1777 "in place of Garton Nottingham" (his uncle). Jacob N. m. (1) ca. 1784 his cousin* 127. SUSANNA KEATOR, b. 8 June, 1766 (M). Children, b. Rosendale:**

333. Elizabeth, bpt. 18 Sep. 1785 (M).
334. Mary (Polly), b. 4 Aug. 1787, bpt. 24 Aug. 1788 (K).
335. Sarah, bpt. 29 May 1791 (M), d. y.
336. Sarah, bpt. 20 Apr. 1793 (M).
337. William, b. 12 Apr., bpt. 24 Apr. 1796 (M).
338. Anne, b. 9 Apr., bpt. 25 Apr. 1799 (M); m. 424. FREDERICK WINNER, q.v. for continuation.
339. Catherine, b. 25 Dec. 1802, bpt. Jan. 1803 (Bloom.); d. 30 July 1885, Marbletown; m. ..... Christiana.
340. Amelia (Emily), b. 26 Jan., bpt. 22 Feb. 1807 (Bloom.).
341. Garton, b. 28 Oct. 1810 (Bloom.).

Jacob N. m. (2) another cousin, 146. CATHERINE KEATOR, b. 18 Aug., 1786. Children, b. Rosendale:**

342. John, b. 27 July 1812 (Bloom.).
343. Henry Davis, b. 25 Aug. 1815 (Bloom.).
344. Jane (or Martha Jane?), b. 3 Aug. 1819 (Bloom.).
345. Susan, b. 5 Aug. 1825, d. 27 June 1885, Rosendale.

92. WILLIAM N. KEATOR, b. Marbletown, bpt. 5 Apr., 1762 (M); d. 12 Feb., 1831, Kingston, where he had resided since ca. 1780. He m. 20 Feb., 1783 (K), MARIA, bpt. 20 Jan., 1760 (K),

*There are 20 instances of Keators marrying cousins with the same surname —6 first cousins; 2 second cousins; 6 third, or greater degree, cousins. Apparently (and fortunately) no adverse genetic effects. The practice of marrying first cousins is now illegal in New York and many other states.

**The township of Rosendale, formed from portions of New Paltz, Hurley, and Marbletown, was incorporated in 1844. The term for the locality, however, was used well back into the 17th Century, and included that part of Marbletown in which a large number of Keator families resided.

dau. Conrad CROOK and Susanna Zeits. Children, b. Kingston:

346. Conrad, bpt. 27 Oct. 1783 (K).
347. Maria, bpt. 14 May 1786 (K).
348. Sarah Ann, bpt. 7 Dec. 1788 (K).
349. William, bpt. 13 Nov. 1791 (K), d. 12 Feb. 1831. Served in Regiment of Detached Militia under Captain Louis Berier, 1814.
350. Susanna, bpt. 8 Feb. 1795 (K).
351. Thomas (twin), b. 20 Oct. 1798, bpt. 20 Jan. 1799 (K).
352. Stephen (twin), b. 20 Oct. 1798, bpt. 20 Jan. 1799 (K), d. 8 Nov. 1825, Kingston.

93. GERTRUDE KEATOR, b. Marbletown, bpt. 6 Mar., 1764 (M); m. PETER MONTANYE, b. 25 Dec., 1757, d. 1828. Children, b. Marbletown:

353. Isaac, b. 8 Jan., bpt. 27 July 1783 (M); d. 10 May 1840.
354. Joris Middagh, bpt. 7 June 1790 (K).

94. GARTON KEATOR, b. Marbletown, bpt. 2 Nov., 1766 (M); m. ELIZABETH, bpt. 7 Jan., 1799 (K), dau. Tobias DUBOIS, bpt. 31 Mar., 1751 (K) and Maria Smith. Child, b. Marbletown:

355. Catherine, b. 14 June, bpt. 29 July 1804 (M); m. 546. ISAAC A. DAVIS, q.v. for continuation.

95. MARIA KEATOR, b. Marbletown, bpt. 6 Mar., 1768 (M); m. DAVID BURKE. Child, b. Marbletown:

356. Molly (Mary), bpt. 9 Sep. 1787 (M).

96. ANNA KEATOR, b. Marbletown, bpt. 28 Apr., 1771 (M); m. JACOB TREMPER. Children, b. Saugerties:

357. John, bpt. 22 Aug. 1790 (K).
358. William, b. 16 Jan. 1795 (Kaats).
359. Catherine, b. 27 Aug. 1797 (Kaats).
360. Jacob Corts, b. 22 Nov. 1799 (Kaats).
361. Maria, bpt. 8 Oct. 1802 (K).
362. Anna, b. 7 Aug. 1804 (Kaats).

98. THOMAS N. KEATOR, b. Marbletown, bpt. 25 May, 1775 (M); d. before 1820 when his widow Betsy is listed in the 1820 U. S. Census for Rhinebeck as Head of family. He m. 21 Oct., 1801 (Red Hook) ELIZABETH (BETSY) DRUM. Children, probably all b. Rhinebeck:

363. Jacob, b. 27 Aug., bpt. 18 Sep. 1803 (K).
364. Elizabeth, b. 14 Dec. 1804 (Bloom.).

365. William Henry, b. 18 Dec. 1808 (Rhinebeck).
366. Julie Ann, b. 28 Feb. 1811 (Rhinebeck).
367. Kitty Maria, b. 26 Sep. 1814 (Rhinebeck).
368. Hiram Withrow, b. 9 Sep. 1817 (Rhinebeck).

100. JOHN NOTTINGHAM KEATOR, b. Marbletown, bpt. 23 May, 1779 (M); d. Oct., 1832, Marbletown; m. 566. ELIZABETH SMITH, b. Marbletown, bpt. 11 Dec., 1786 (K). Children, b. Marbletown:

369. Sarah, b. 4 July, bpt. 2 Sep. 1804 (M).
370. Hendrick, b. 14 Oct., bpt. 10 Nov. 1805 (M), d. y.
371. Maria Schoonmaker, b. 4 Oct. 1807, bpt. 10 Jan. 1808 (M). Possibly m. 29 May 1828 (M) Daniel Smith.
372. Moses Yeomans, b. 3 Mar., bpt. 16 June 1810 (M).
373. Matthew Schoonmaker, b. 14 Feb., bpt. 25 Apr. 1813 (M).
374. Henry Smith, b. 25 Apr., bpt. 1 July 1815 (M).

107. JOHN C. KEATOR, b. 14 July, 1756, Marbletown; d. 12 Oct., 1847, Roxbury; killed by a falling tree, in his 92nd year. He was truly a pioneer, settling ca. 1796 in the Batavia Kill district of Roxbury, then ten miles from the nearest settlement at Dean's Corners. Signer AA, Marbletown. His Revolutionary military career was interesting as shown by his pension application* at Washington (Book E, vol. 4, p. 92 # 24733) and granted 22 Feb., 1834. He served in the Orange County Militia regiment under Col. John Hathorn, and later in the N. Y. Levies under Col. Albert Pawling. While stationed at Fort Clinton, he helped lay the famous chain across the Hudson and while in the Levies helped defend the then frontier of Ulster County at Shandaken. No doubt it was during this sojourn, he acquired the ambition to penetrate still further into the wilderness. John C. with his large family and numerous descendants is the principal ancestor of the well-known Keator Reunion group. See footnote under 1538 ROSE AMELIA KEATOR.

John C. m. 10 July, 1785 (M), REBECCA, b. 5 Nov., 1766, Rochester; d. 12 Apr., 1852, Roxbury; buried in the old cemetery at Vega. She was the dau. of Daniel ELMORE. Children:

375. Sarah, b. 22 July, bpt. 1 Aug. 1786 (M); m. 441. MOSES SHERWOOD, q.v. for continuation.
376. Elizabeth, b. 18 July 1788, Marbletown, said to have died in Upper California. She m. CORNELIUS DELAMATER and moved to Far West.

*This pension application of John C. is particularly valuable because attached are leaves from his Bible family record.

377. Ruth, b. 2 Nov. 1790, Marbletown.
378. Anna, b. 16 Oct. 1793, Marbletown; bpt. 31 Aug. 1794 (N.P.).
379. Cornelius, b. ca. 1795. (The Bible record states that John was "my second son." Logically the first born son should have been named Cornelius. There was such a son, hence he is placed here).
380. John C., Jr., b. 14 July 1796, Vega. His tombstone indicates his birth-date as 5 June 1796, but the above is the one given in the Bible record.
381. Daniel DeWitt, b. 16 Nov. 1801, Vega.
382. Irena, b. 8 Feb. 1803, Vega.
383. Joel, b. 19 Dec. 1808, Vega.

108. LEA KEATOR, b. Marbletown, bpt. 12 Aug., 1758 (K), d. 5 Mar., 1841, Vega; m. 9 Nov., 1786 (K), FREDERICK VAN DER MARK, b. Marbletown, bpt. 15 Oct., 1752 (K); s. Johannes Van der Mark, bpt. 18 Oct., 1719 (K) and his cousin Rachel Van der Mark. Migrated to Delaware County with Lea's father and brothers. Children, b. Rochester:

384. Sarah, b. 1 Sep. 1788 (R).
385. Rachel, b. 10 Jan. 1794 (R).
386. John, b. 17 Feb., bpt. 26 June 1797 (R).

109. DEBORAH KEATOR, b. Marbletown, bpt. 31 Mar., 1761 (M); m. 27 Aug., 1789 (K), HENRY CROOK, probable s. Conrad Crook and Susanna Zeits. Children, b. Kingston:

387. Conrad, bpt. Nov. 1789 (K).
388. Sarah, bpt. 13 Dec. 1792 (K).
389. Jacob, bpt. 9 Apr. 1797 (K).
390. Elizabeth, bpt. 18 Dec. 1799 (K).
391. Margaret, bpt. 21 March 1802 (K).

110. CORNELIA (NELLY) KEATOR, b. Marbletown, bpt. 27 Mar. 1763 (M); m. 28 Oct., 1792 (R), MICHAEL PATTERSON,* probably a second marriage for him as he was listed in the 1790 U. S. Census for Marbletown as having a family of three girls and one boy. He was a Revolutionary War veteran, serving in UCM3. Cornelia possibly married twice also, mentioned in the 1816 will of her brother Joseph, as "Nelly Garrison, wife of James Garrison."

111. JOSEPH KEATOR, b. 18 July, bpt. 11 Aug., 1765 (M), d. 1 May, 1817, Vega. Pioneer with his father and brother John in

*Probably the Michael Pattison who sold the land holdings along the East Branch of the Delaware River purchased by Cornelia's uncle, 31. JOHN T. KEATOR in 1808.

settling along the upper reaches of the Batavia Kill. He was too young for military service in the American Revolution, but he was associated with it in a romantic way. Among the prisoners-of-war captured by George Washington in the Boston campaign was a Benjamin White, born in Wales. He was paroled to live in Ulster County where he married Lovina Totten, b. Mar., 1761, in Dutchess County. Their first born was MARY ("POLLY") WHITE, b. 28 Oct., 1777, who became Joseph Keator's wife ca. 1796. Benjamin subsequently removed with his family to Colchester, Delaware County. Children, all b. Vega:

392. Mary, b. 8 July 1797.
393. Mehitable ("Hetty"), b. 10 Jan. 1800
394. Thomas, b. 26 Nov. 1803 .
395. Hervey, b. 5 March 1806.
396. Elizabeth, b. 27 June 1808, d. 6 Aug. 1882, Vega, m. Jeremiah G. Bouton, ca. 1850.
397. Rachel, b. 22 Dec. 1811.
398. Chauncey, b. 22 Dec. 1814.
399. Deborah, b. 21 Jan. 1818.

112. THOMAS C. KEATOR, b. 4 Feb., 1769, Marbletown, d. 1822, Roxbury. Physician,* the first one recorded in these pages. No record of under whom he trained, but it probably took place in Montgomery County where we find him serving as Surgeon's Mate in the N. Y. 122nd Infantry Regiment as early as 1802. He was a charter member of the Montgomery County Medical Society, organized 1806. He removed, before 1813 to Roxbury where he set up the practice of medicine and surgery.

Thomas m. 26 Feb., 1801, Fonda, RACHEL, b. 8 Jan., 1781, Fonda, dau. Jesse GROOT and Gertrude Van Vranken. Children:

400. Gertrude, b. 11 June 1802, Fonda.
401. Cornelius, b. 16 May 1805, Fonda; d. 9 Sep. 1883, Glen Bridge builder.
402. Jesse Groot, b. 22 July 1813, Roxbury.
403. John D., b. 18 March 1818, Roxbury.

113. JOSEPHUS WESTBROOK, bpt. 4 July, 1756 (Min.); m. (1) 3 Aug., 1797 (Min.), 312. ELIZABETH KORTRIGHT, bpt. 29 Mar., 1772 (Min.), d. 11 Dec., 1811. Children:

404. Gideon, b. Nov. 1797, bpt. 13 Jan. 1798 (Min.).

*Surgery and the practice of medicine has been a tradition in the Keator family for several generations. There have been more physicians than representatives of all the other learned professions added together.

405. Jane, b. 25 Aug. 1799, bpt. 14 Oct. 1807 (Min.), d. y.
406. Susanna, b. 24 Nov. 1802, bpt. 14 Oct. 1807 (Min.).
407. Simeon, b. 11 July 1803, bpt. 14 Oct. 1807 (Min.).
408. Lydia Cortreglit, b. 12 Aug. 1806, bpt. 8 Aug. 1807 (Min.).
409. Jane, b. 12 March, bpt. 23 July 1809 (Min.).

Josephus m. (2) MARGARET MIDDAGH. Child:

410. Naomi Decker, b. 26 Dec. 1815, bpt. 26 Oct. 1816 (Min.).

116. SIMEON COLE, bpt. 9 June, 1765 (Min.); m. 22 Jan., 1797 (Min.), MARGARET VAN AKEN (or Van Auken). Children:

411. Peter, b. 17 Dec. 1797 (Min.).
412. Jacobus Van Auken, b. 10 Sep. 1800 (Min.).
413. William, b. 10 Jan. 1804 (Min.).
414. David Finch, b. 6 Nov. 1810 (Min.).
415. Catherine Van Auken, b. 21 March 1813 (Min.).

117. GIDEON WESTBROOK COLE, bpt. 23 Jan., 1763 (Min.); m. MARIA VAN ETTEN. Children:

416. Jane, b. 1 Dec. 1789 (Min.).
417. John (twin), b. 29 May 1795 (Min.), d. y.
418. Rachel (twin), b. 29 May 1795 (Min.).
419. Dorothy, b. 4 June 1802 (Min.).
420. John, b. 4 June 1805 (Min.).

119. ANN DAVIS, bpt. 22 July, 1766 (Min.); m. 3 Jan., 1788, JONATHAN WINNER (or Winne), bpt. 16 Apr., 1759 (Kaats), s. Christian Winne and Maria DeWitt. Children:

421. Elizabeth, b. 11 Feb., bpt. 5 July 1789 (M).
422. Cornelia, b. 13 Jan., bpt. 6 Feb. 1791 (M).
423. Jacobus Davis, b. 10 Apr. 1793 (M).
424. Frederick, b. 24 June 1795 (M).
425. Joseph, b. 4 Oct. 1797 (M).
426. Polly (Mary), b. 18 Aug. 1799 (R), m. 331. WILLIAM J. KEATOR, q.v. for continuation.
427. Solomon, b. 3 Dec. 1801, bpt. 3 Jan. 1802 (R).
428. Cornelius, b. 9 March, bpt. 25 March 1804 (R).
429. Benjamin, b. 7 May 1807.
430. Hannah, b. 25 May 1809.
431. Maria, b. Nov. 1811.

The Bible record, copied by a grandson of Jonathan, and mailed to compiler, is somewhat at variance with the church records noted above. The date of Solomon's birth was given as 1802, and the name "Oliver" was used instead of "Cornelius" for the son born 1804. This family moved to Virgil, Cortland County, ca. 1825.

121. SOLOMON DAVIS, b. 25 Feb., 1770 (Min.); m. 16 Jan., 1797 (M), MARGARET DAILY (or DALY). Children:

432. Daniel, b. 1 May, bpt. 17 June 1804 (Min.).
433. James, b. 17 May, bpt. 13 Aug. 1807 (Min.).

125. CORNELIUS KEATOR, b. 1 Oct., 1761 (M); d. 29 Aug., 1855, in his 94th year. Revolutionary pensioner (Book E, v. 4, p. 92, N. Y. No. 24772, U. S. Archives) and D. A. R. Honor Roll (No. 107,452). He served in UCM 3. Removed to Roxbury with his father in 1808. He joined the Roxbury Reformed Church, Jan. 1809. Later served as Deacon. Cornelius m. (1) 16 Feb., 1786, ELISABETH, bpt. 9 Feb., 1769 (M), d. 20 June, 1814, Roxbury; dau. Dirk KROM and Maria Viele. Children:

434. Catherine, b. 20 Dec. 1788, Marbletown, bpt. 23 Jan. 1789 (K).
435. Rachel, b. 10 Feb. 1791, bpt. 14 March 1791 (M).
436. Isaac b. 26 Aug., bpt. 26 Sep. 1894 (M).
437. Jacob C., b. 23 Nov., bpt. 24 Dec. 1797 (Bloom.).
438. Elizabeth, b. 16 Feb. 1806 (Rox.-Prattsville).
439. Mary (Polly), b. 23 Apr., bpt. 4 Dec., 1810 (Rox.), m. 454. HIRAM KEATOR, q.v. for continuation.
440. Abram Johnson, b. 13 June, 1814 (Rox.).

Cornelius m. (2) ca. 1821, JANE SHORT, b. 1768, d. 13 Sep., 1850, Roxbury.

126. RACHEL KEATOR, bpt. 6 Mar., 1764 (M), d. 22 July, 1817; m. WILLIAM SHERWOOD, d. 25 July, 1793, Augusta, Ga. Listed as "ropemaker, late of New York City" no doubt associated with his brother, Moses, and 37. GIDEON KEATOR. Child:

441. Moses, b. 17 Sep., bapt. 15 Nov., 1786 (M).

128. JACOBUS (JAMES) KEATOR, bpt. 18 Dec., 1768 (M). Not being mentioned in father's will of 1824 would indicate he probably died previously to that date. A James Keetor appears in the 1800 U. S. Census for Greene County, Coxsackie District, age given in the 26-45 year group. (Our James would have been 32.) A James V. Cater appears in the 1810 U. S. Census for Greene County, Windham district: James age is given as born before 1765, however. The compiler is assuming our Jacobus and James V are one and the same, and that William Cater of Cattskill was his son:

442. William, b. 1798, *traditionally in Delaware County.*

129. JANE KEATOR, bpt. 31 Mar., 1771 (M); m. PETER DEVOE. Children:

443. Elizabeth, bpt. 28 Aug., 1794 (M).

444. Cornelius Keator Devoe, b. 26 June, bpt. 24 July, 1796 (M).
445. Maria, b. 13 Jan., bpt. 3 Feb., 1799 (M).

130. LEA KEATOR, bpt. 19 Dec., 1773 (M). In her father's will of 1824, Lea is mentioned as "Lea Inman," and the presumption is she married either Israel Inman, the first white settler of Roxbury, or more likely one of his sons. Child, also mentioned in the will:

446. Polly (Mary), living in 1824.

131. GIDEON KEATOR (Cator), b. 6 Jan., 1775, Marbletown, d. 13 Apr., 1833, buried in the Roxbury Baptist Cemetery. Gideon's family was among the first to succumb to pressure by his Yankee neighbors to spell his surname phonetically, i.e., "Cator." In general however this practice was not legally recognized, and some of Gideon's grandsons reverted to the use of the original spelling. Gideon's early years were spent in Rhinebeck where he m. 15 May, 1794, POLLY (MARY), b. 10 Apr., 1775, Rhinebeck, dau. Peter KIPP, bpt. 28 Feb., 1725 (K) and Charity Van Keuren. Children:

447. John G., b. 15 Jan. 1796, Rhinebeck.
448. Charity, b. 23 March, 1798 (Bloom.); m. 26 Oct., 1820, Roxbury, Charles M. Doyle, d. 16 Apr., 1871.
449. Peter, b. 3 Jan., 1800, Rhinebeck.
450. Betsy, b. 25 Dec., 1801, d. 20 Nov., 1803, Rhinebeck.
451. George, b. 15 Aug. 1804, Rhinebeck.
452. Katie (Katherine), b. 11 Nov., 1806, Rhinebeck, d. 26 Jan., 1858, Roxbury.
453. Harriet, b. 13 Jan., 1809, Vega; d. 22 Nov. 1891, Roxbury.
454. Hiram, b. 27 March 1811, Vega.
455. James B., b. 14 Feb., 1813, d. 3 March, 1815, Vega.
456. Hervey Hull, b. 13 July, 1815, Vega.
457. William M., b. 18 March, 1817, d. 3 July, 1817, Vega.

135. JOHN HARDENBURGH KYTE, b. 29 Jan., bpt., 28 Apr., 1772 (Min.); m. 8 Jan., 1795 (Min.), LEA, bpt., 22 May, 1774 (Min.), dau. Jeremiah VAN DER MARK, bpt. 4 Dec., 1748 (Walp.) and Esther Kortright. Children:

458. Thomas, b. 23 March, 1796 (Min.).
459. Rachel, b. 14 May, 1797 (Min.).
460. Esther, b. 9 Apr. 1798 (Min.).
461. Maria Dingman, b. 2 Dec., 1800, bpt. 29 Mar., 1801 (Min.).
462. Jeremiah, b. 17 March, 1803 (Min.).
463. Ann.
464. Emily.

136. JACOB HOORNBECK KYTE, b. 16 Nov., 1775, bapt 14 Jan., 1776 (M), d. 13 Jan., 1858 (Min.); m. MARY, b. 10 Nov., 1784, d. 14 May, 1862, Sandyston twp., Sussex Co., N. J., dau. Simon CORTRIGHT and Catherine Ennist. Children, b. Sandyston twp.:

465. Simon, b. 1806.
466. William, b. 17 Feb., 1807, bpt. 6 Feb., 1809 (Min.).
467. Peter, b. 31 Jan., 1810, bpt. 16 June, 1811 (Min.).
468. Thomas, b. 12 May, bpt. 18 Nov., 1813 (Min.).
469. Elizabeth, b. 13 June, bpt. 14 Nov., 1815 (Min.).
470. Hiram, b. 5 March, 1818 (Min.), d. 1863.
471. John, b. 21 July, 1821 (Min.).
472. Maria, b. 13 Jan., 1826 (Min.), m. 6 March, 1847, John Dayton, Jr.

137–RACHEL KYTE, b. 31 Aug., 1778, bpt. 1 Nov., 1780 (Min.); m. ROBERT KILLGORE. Children:

472A. Polly Melford, b. 29 Nov., 1801, bpt. 2 Oct., 1802 (Min.).
472B. Anne, b. 20 June, 1799 (Min.).
472C. William Creger, b. 16 Aug., 1804, bpt. 25 Aug., 1805 (Wantage-Clove).
472D. John Hamilton, b. 17 Feb., bpt. 4 Sep., 1808 (Wantage-Clove).
473. Eliza Jane, b. 5 Oct., 1810, bpt. 7 July, 1811 (Wantage-Clove).

138 THOMAS KYTE, b. 25 Aug., 1781 (Min.); m. EXPERIENCE CASE. Lived in Wantage, N. J. Children:

474. Bethay, b. 20 Oct., 1807, bpt. 13 Mar., 1808 (Wantage Clove).
475. Temperance, b. 25 Feb., bpt. 15 Apr., 1810 (Wantage-Clove).
476. Halsey, b. 6 July, 1812 (Wantage-Clove).
477. Mary Ann, b. Apr., 1814 (Wantage-Clove).
478. Sally, bpt. 28 June, 1818 (Wantage-Clove).

139. ELISABETH MONROE, bpt. 10 May, 1766 (M); m. DANIEL ELMORE (probably a brother of Rebecca, who m. 107. JOHN C. KEATOR). Children:

479. Alexander Monroe, bpt. 31 July, 1785 (M).
480. Henry, b. 2 Oct., 1787 (M).
481. Joel, b. 27 Apr., 1791 (M).

141. JOHN MONROE, bpt. 17 Sep., 1772 (M); m. SARAH ROSEKRANS. Children:

482. Rachel, b. 2 June, 1802 (R).
483. Alexander, b. 8 Dec., 1804 (R).
484. Helena DePuy, b. 4 Mar., 1810 (R).
485. Eliza Margaret, b. 21 Dec., 1812 (R).

143. JOHN P. KEATOR, b. 9 May, 1778, Rosendale, d. Jan., 1859, buried Rosendale Cemetery. Farmer. His land included the locally famous landmark, the "Bound Rock" located at the former intersection of the boundary lines of Marbletown, Hurley and New Paltz, now within the township of Rosendale. John P. m. (1) 26 Feb., 1800 (M), 132. MARIA KEATOR, b. 27 May, 1779, Marbletown, d. 6 Oct., 1832, Rosendale. Children, b. Rosendale:

486. Elizabeth M., b. 16 Jan., bpt. 8 Feb., 1801 (Bloom.).
487. Jacob J. (Jacob I.*), b. 28 Sep., bpt. 16 Oct., 1802 (Bloom.).
488. Nathan, b. 11 Nov., bpt. 2 Dec., 1804 (Bloom.), d. y.
489. Andrew Snyder, b. 24 Nov., bpt. 26 Dec., 1806 (Bloom.), d. y.
490. Catherine Lea, b. 30 Aug., bpt. 29 Oct., 1809 (Bloom.).
491. Mary, b. 15 Feb., bpt. 22 Mar., 1812 (Bloom.).
492. John Davis, b. 20 Nov., 1814, bpt. (Bloom.).

John P. m. (2) ELIZABETH, b. 28 Dec., 1778, New Paltz; dau. Daniel DEYO and Margaret LeFever.

144. MOSES KEATOR, b. Rosendale, bpt. 8 Oct., 1780 (M), d. 15 July, 1843, Rosendale. Farmer. Extensive land-holder of nearly 400 acres. He m. 11 Nov., 1800 (M), MARY, b. 6 Apr., bpt., 29 Apr., 1781 (R); d. 8 Jan., 1864, Rosendale; dau. Nicholas BURGER and Maria Krom. Children, b. Rosendale:

493. Thomas Garrison, b. 17 May, bpt. 28 June, 1801 (M).
494. Gertrude Roosa, b. 4 Nov., bpt. 21 Nov., 1802 (M).
495. Jonas Matthew, b. 29 Oct., bpt. 4 Nov., 1804 (M).
496. Catherine Hannah, b. 10 Feb., bpt. 22 Mar., 1807 (Bloom.), d. 26 Jan., 1880. In both parents' wills, however, she is named "Hannah Catherine." She m. 19 Jan., 1833 (M) 783. JACOB DAVIS BURR, q.v. for continuation.
497. John Peter, b. 20 May, bpt. 9 June, 1809 (M).
498. Moses, b. 26 Jan., bpt. 9 Feb., 1813 (Bloom).
499. Jacob Matthew, b. 19 June, 1815 (H. F. Clove).
500. Elizabeth, b. 19 Dec., 1817, bpt. 20 Oct., 1818 (H. F. Clove), m. 343. HENRY D. KEATOR, q.v. for continuation.
501. Jane Ann, b. 14 Oct., 1819 (H. F. Clove).
502. Caroline Maria, b. 1 June, 1822 (H. F. Clove), m. 784. JOHN BURR, q.v. for continuations.
503. Christopher Deyo, b. 1 Dec., 1824 (H. F. Clove).
504. Dubois, b. 14 Apr., 1827 (H. F. Clove).

145. HANNAH KEATOR, b. Rosendale, bpt. as "Annatje, 28 Mar., 1784 (M), d. 17 May, 1819, Rosendale; m. 2 Dec., 1802 (M), JOHN

*I and J were used interchangeably as middle initials during the early part of the 19th century, possibly for reasons of euphony.

A. DAVIS, bpt. 3 May, 1778 (M), d. 25 Aug., 1846, s. Andrew Davis, bpt. 30 Mar., 1735 (K), and Margaret Smith. Children, b. Rosendale:

505. Peter Keator, b. 2 Mar., 1804 (M).
506. Moses Keator, b. 16 Oct., 1806 (Bloom.).
507. Marjorie (Margery), b. 6 Jan., 1809 (H. F. Clove).
508. Abraham Auchmoody, b. 23 Oct., 1811 (Bloom.), m. 11 Jan., 1834 (M) Jane Woolsey.
509. Phebe, b. 16 Apr., 1815 (H. F. Clove).
510. Catherine, b. 3 Aug., 1816 (Bloom.).
511. Jane, b. 25 Sep., 1817 (H. F. Clove).
512. Eliza Ann, b. 10 Dec., 1818 (H. F. Clove).
513. Alexander, b. 26 Jan., 1821 (H. F. Clove).

148. PETER KEATOR, b. 30 June, 1793, Rosendale, d. 12 Aug., 1856, Birchardsville, Pa. Moved to Montague, Sussex County, N. J. ca. 1815, later to Birchardsville. Listed in the muster-roll of Captain Martin Elmendorph's Company of Detached Light Infantry, Sept. 1814. Peter m. JULIA ANN, b. 23 July, 1795 (Min.), dau. Daniel KORTRIGHT and Apollonia Westfall. Children, b. Montague:

514. Elizabeth Westbrook, b. 7 Dec., 1815, bpt. 28 Jan., 1816 (Min.).
515. Joseph, b. 11 Feb., 1818, bpt. 10 Sep., 1820 (Montague).
516. Isaiah Cortright, b. 10 June, bpt. 10 Sep., 1820 (Montague).
517. Gilbert, b. 25 Apr., bpt. 14 July 1822 (Montague).
518. Lydia, bpt. 17 Feb., 1825 (Montague).
519. Achsah Nelden, bpt. 1 July, 1827 (Montague).
520. George Nelden, b. 30 June, bpt. 31 Oct., 1830 (Montague).
521. Betsy, b. 20 Mar., 1833, bpt. 18 May, 1834 (Montague).

149. ELIZABETH KEATOR, b. 15 Sep., 1795, Rosendale, bpt. 27 Sep., 1795 (N. P.), d. 17 Feb., 1845, Parksville; m. 3 July, 1814, Rosendale, TOBIAS T. DUBOIS, b. ca. 1790, d. 29 Dec., 1855, Parksville, s. Tobias DuBois and Maria Smith. Children:

522. Peter, b. 17 Feb., 1815 (Bloom.).
523. Catherine Jane, b. 6 Feb., 1817 (Bloom.).
524. Christian W., b. 25 Apr., 1819, Parksville.
525. Steven, b. 30 Mar., 1821, Parksville.
526. John, b. 30 Mar., 1823, Parksville.
527. Moses, b. 23 Feb., 1826, Parksville.
528. Getty Maria, b. 12 Mar., 1829, Parksville.
529. Cornelia Elizabeth, b. 8 Dec., 1831, Parksville.
530. Charlotte Ann, b. 19 Mar., 1834, Parksville.

158 MARIA KEATOR, bpt. 26 Mar., 1786 (M), d. 20 Dec., 1863, New Rochelle; m. 28 Apr., 1805 (N. Y.), CORNELIUS VAN BENSCHOTEN, b. 16 Mar., 1784, Poughkeepsie, d. 29 Aug., 1855, New Rochelle; s. Elias Van Benschoten, and Hannah Van Buren. Cornelius started as an apprentice, and in time became owner of the same rope-walk with which his father-in-law 37. GIDEON KEATOR and Moses Sherwood were associated. Children, b. New York:

531. Ann Eliza, b. 8 Feb., 1806.
532. Cornelius, b. 10 Mar., 1808.
533. William, b. 8 May, 1810.
534. Mary, b. 24 July, 1812.
535. James, b. 14 Aug., 1814, d. y.
536. John Wesley, b. 14 Oct., 1816.
537. Sarah, b. 25 Nov., 1818.
538. Samuel, b. 2 Dec., 1820.
539. George, b. 19 Feb., 1822.
539A. James A., b. 4 Apr., 1825.
539B. Moses A., b. 9 Sep., 1827.
539C. Charles C., b. 2 Oct., 1830

161. GERTRUDE NOTTINGHAM, bpt. 16 Feb., 1766 (M); m. ca. 1887, ANDREW DAVIS, b. ca. 1764, s. Jacobus Davis, b. M. bpt. 26 Feb., 1744, and Elizabeth Bush. Children, b. Marbletown:

540. Ann, bpt. 20 Apr., 1788 (M), d. y.
541. James, bpt. 31 July, 1791 (M).
542. Elizabeth, bpt. 24 Sep., 1794 (M).
543. Cornelius, b. 8 Dec., 1796 (M).
544. Anne (twin), b. 12 Dec., 1798 (M).
545. Rachel (twin), b. 12 Dec., 1798 (M).
546. Isaac, b. 3 Jan., bpt. 10 Jan., 1802 (M).
547. Benjamin, b. 26 Mar., 1804 (M).
548. Gerrit Newkirk, b. 3 Sep., bpt. 3 Dec., 1807 (M).
549. Sally, b. 30 Apr., bpt. 15 July, 1810 (M).

162. ELISABETH SMITH, bpt. 18 Dec., 1755 (M), d. 1798; m. EGBERT DEWITT, b. 2 Oct., bpt. 17 Oct., 1750 (Waw.), d. 25 Mar., 1816, Wawarsing, s. Dr. Andrew DeWitt, bpt. 15, Oct., 1727 (K) and Jane Vernooy. Children:

550. Jemeke (Jane), b. 7 Mar., 1784 (N. P.).
551. Sara, bpt. 23 Oct., 1788 (M). Possibly m. Elias Marvin, d. 1813, and had Magdalena Bevier Marvin, b. 11 Aug., 1813 (Waw.).

163–Sarah SMITH, b. Marbletown, bpt. 13 May, 1759 (K); m. ISAAC C. DAVIS, b. Marbletown, bpt. 31 Dec., 1752 (K), s. Christopher Davis, bpt. 11 Sept., 1709 (K) and Elisabeth Brodhead. Children, b. Marbletown:

552. Sarah, b. 4 Mar., bpt. 29 Mar., 1778 (M).
553. Richard, bpt. 4 Apr., 1780 (M).
554. John Brodhead, bpt. 6 Feb., 1785 (M).
555. Henry Smith, bpt. 22 Apr., 1787 (M).
556. James, bpt. 21 June, 1789 (M).
557. Christopher, bpt., 1794 (M).
558. George, b. 5 Dec., 1799.

164. MARIA SMITH, bpt. 31 Jan., 1763 (M); m. MARTIN SCHOONMAKER, bpt. 15 Sep., 1759 (R), s. Joachim Schoonmaker, Jr., b. ca. 1731, and Catherine Schoonmaker. Children, b. Marbletown:

559. Catherine, b. 2 Feb., bpt. 10 Mar., 1782 (M).
560. Sara, bpt. 13 June, 1784 (M).
561. Maria, bpt. 22 Apr., 1787 (M).
562. Martin, bpt. 22 Apr., 1787 (M).
563. Henry, b. 14 Mar., 1792, bpt. (R).
564. Lewis (or Daniel Lewis), bpt., 1793 (M).
565. John, b. 2 June, 1797.

165. HENRY SMITH, JR., b. Marbletown, bpt. 7 July, 1765 (K); m. 15 Mar., 1786 (K), MARGARET, b. ca. 1767, dau. William NOTTINGHAM, bpt., 3 Feb., 1723 (K), and Elisabeth DeWitt. Children, b. Marbletown:

566. Elizabeth, bpt. 17 Dec., 1786 (K), m. 155. JOHN NOTTINGHAM KEATOR, q.v. for continuation.
567. Maria, bpt. 23 Oct., 1788 (M).
568. Henry, bpt. 12 June, 1791 (M).
569. Catherine, bpt. 26 May, 1793 (M).
570. Sara, b. 19 July, bpt. 2 Sep., 1795 (M).
571. John, b. 29 Aug., bpt. 1 Oct., 1797 (M).
572. Jane, b. 17 July, bpt. 16 Aug., 1801 (M).
573. Anne Margaret, b. 3 Oct., bpt. 23 Oct., 1803 (M).

168. MATTHEW KEATOR, bpt. 20 July, 1766 (M), d. after 1850; m. 29 Dec., 1794 (R), Lanah (HELENA), b. M., bpt. 28 Jan., 1770 (K), dau. Jacobus DAVIS, bpt. 26 Feb., 1744 (K) and Elizabeth Bush. Children, b. Marbletown:

574. Elizabeth, b. 25 Sep., bpt. 30 Oct., 1796 (M).
575. Matthew, b. 4 Apr., bpt. 11 June, 1802 (M).
576. Henry, b. 1 Sep., bpt. 7 Oct., 1805 (M).

169—HENRY KEATOR, b. 24 June, 1768, d. 24 Apr., 1861, Marbletown; m. June, 1792, SARAH, bpt. 16 Jan., 1774 (M), d. 6 Nov., 1860, dau. Jacobus DAVIS, bpt. 26 Feb., 1744 (K) and Elizabeth Bush. Children, b. Marbletown:

577. Mary, bpt. 11 June, 1794 (M).
578. Elizabeth, b. 4 Aug., bpt. 21 Aug., 1796 (M), d. 5 Mar., 1881, unmarried.
579. Ann, b. 27 July, bpt. 9 Sep., 1798 (M).
580. Sara, b. 2 Apr., bpt. 24 May, 1800 (M). Possibly the Keator girl who m. James Winchell.
581. Peter, b. 25 Dec., 1801, bpt. 28 Mar., 1802 (M), d. 10 Feb., 1862 unmarried. Sister Phebe kept house for him.
582. James, b. 7 Oct., bpt. 2 Dec., 1804 (M).
583. Stephen, b. 19 Sep., bpt. 26 Oct., 1806 (M).
584. John L., b. 17 Aug., bpt. 18 Sep., 1808 (M).
585. Thomas Johnson, b. 10 Apr., bpt. 19 May, 1811 (M).
586. Phebe, b. 4 Nov., 1813, bpt. 5 Feb., 1814 (M), unmarried. Kept house for brother Peter as late as 1860.

170. MARY (POLLY) KEATOR, b. M., bpt. 22 Nov., 1770 (K); m. JAMES FERGUSON, d. 1813. Children, b. Marbletown:

587. Peter, b. 4 June, bpt., 4 Aug., 1805 (M).
588. James, b. 5 May, bpt. 10 July, 1808 (M).
589. Mary, b. 24 Dec., 1810, bpt. 17 Feb., 1811 (M).

171. GEORGE KEATOR, b. Marbletown, bpt. 4 June, 1773 (K), d. 1852, Livonia, Mich. Resident of that part of Marbletown which was set off as the town of Olive in 1823. Moved to Livonia ca. 1840. Served in Regiment of Detached Militia under Captain Louis Bevier, 1814. He m. 25 June, 1798 (M), JANE, bpt. 10 Sep., 1776 (M), dau. Jacobus DAVIS, bpt., 26 Feb., 1744 (K) and Elizabeth Bush. Children, b. Olive:

590. Peter G., b. 17 May, bpt. 14 July, 1799 (M).
591. Elizabeth, b. 6 May, bpt. 28 June, 1801 (M).
592. James, b. 1804 .
593. Richard, b. 25 May, bpt. 15 June, 1807 (M).
593A. Ephraim, b. 5 Mar., bpt. 13 Mar., 1809 (M).
594. Jane, b. 27 June, 1811 (Shokan).
595. Sarah, b. 17 July, 1814, bpt., 6 Feb., 1815 (Shokan).
596. Mary Ann, b. 11 Nov., 1816, bpt. Mar., 1817 (Shokan).

173. ABRAHAM KEATOR (Cater), bpt. 17 Aug., 1777 (M), d. 1 May, 1839, Farmington twp., Ontario County. Accompanied his brother Peter to Ontario County ca. 1819. Changed surname to "Cater." He m. (1) .....

Child (mentioned in his will), b. Farmington:

597. John, b. 1790.

Abraham m. (2) ..... Children:

598. Sarah.
599. James.

These are mentioned in John's will as "my half-sister Sarah, and half-brother James."

174. PETER KEATOR (Cator), bpt 24 Sept., 1780 (M), d. E. Bloomfield, Ontario County, 13 Mar., 1831. Served, with brothers George and Gideon L. in Captain Louis Beviers Company in the Regiment of Detached Militia, 1812. Moved to Bloomfield (the portion now E. Bloomfield) township in 1819, where he purchased 104 acres from Joel Steele, June 7, 1819. He changed the spelling of his surname to "Cator."

Peter m. 19 Feb., 1806 (M), MARY (POLLY) JANSEN, b. Marbletown, bpt. 24 June, 1787 (K), d. 30 Sep., 1864, E. Bloomfield; dau. Abraham Jansen, bpt. 11 June, 1757 (M), and Catalina Sammons. Children, all b. Marbletown, except last:

600. Rachel Maria, b. 24 Jan., bpt. 16 Mar., 1807 (M).
601. Abram Jansen (known as "Janse"), b. 26 Nov., 1808, bpt. 22 Jan., 1809 (M).
602. Charles, b. 17 Nov., bpt. 23 Dec., 1810 (M), d. y.
603. Barbara Ann, b. 21 Nov., bpt. 25 Dec., 1812 (M).
604. Jane Cantine, b. 27 Sep., 1814, bpt. 26 Mar., 1815 (M).
605. Ann Cathaline, b. 17 May, bpt. 6 July, 1817 (M).
606. Frederick Timothy, b. 18 Sep., 1822, E. Benton.

175. RICHARD KEATOR, bpt. 16 Feb., 1783 (M), d. after 1855, Kingston twp. Bookkeeper by profession. A large part of his life was given to public service. He served as Justice of the Peace at Shandaken, later at Woodstock. During the latter years of his life he was a deputy in the County Clerk's Office. Richard m. (1) ca. 1807, JANE MARIA HALSTEAD, b. 24 May, 1790, d. 22 Apr., 1821, Woodstock. Children, b. Marbletown and Woodstock:

607. John Halstead, b. 20 Oct., bpt. 26 Nov., 1808 (M).
608. Catherine, b. 11 Sep., bpt. 21 Oct., 1810 (M).
609. Jane Caroline, b. 2 Dec., 1814, Woodstock.
610. Elizabeth, b. 27 Dec., 1816, Woodstock.
611. Richard R., b. 23 Mar., 1818, Woodstock, d. 1 Sep., 1843 .
612. Maria, b. ca. 1820, Woodstock, d. 20 May, 1883, Macedon, m. widower of her sister Catherine.

Richard m. (2) MRS. LUCINDA BARBER WING, b. 1807, Shandaken, d. after 1873, dau. Milo Barber.

613. Selecta, b. 21 Nov., 1828, Woodstock.
614. Andrew J., b. 9 Nov., 1830, Woodstock.
615. Emeline (Emily), b. 11 Feb., 1833, Woodstock (?).
616. David P., b. 21 Sep., 1834, Olive.
617. Alfred L., b. 26 June, 1837, Olive.
618. Henry S., b. 16 Feb., 1839, Kingston.
619. Granville Ferguson, b. 4 Mar., 1844, Kingston.

176. GIDEON LOUW KEATOR, bpt. 9 Sep., 1787 (M), d. 28 Nov., 1869, Marbletown. Farmer. War 1812. m. PHEBE, b. 22 Aug., 1792 (R), d. ca. 1870, dau Elihu ALLEN and Rebecca Boudish. Children, b. Marbletown:

620. Hannah Maria, b. 22 Feb., bpt. 30 July, 1815 (M).
621. Andrew, b. 23 Dec., 1816, bpt. 6 July, 1817 (M).
622. George Davis, b. 10 Nov., 1818, bpt. 29 Jan., 1819 (M).
623. Julia Ann, b. 23 Nov., 1813, d. 30 Aug., 1887, m. 1158. LEMUEL VAN VELSON WINCHELL, q.v. for continuation.
624. Matthew TenEyck, b. 14 Dec., 1822, d. 16 Jan., 1890, Marbletown. Stone cutter.
625. William Henry, b. ca. 1825.
626. Cornelius DeWitt, b. 9 Dec., 1826, d. 6 Oct., 1887, (M).
627. John J., b. 20 June, 1832, d. 8 Oct., 1896, m. Cornelia D.
628. Celia, b. ca. 1834.

177. RICHARD LOUNSBERRY, b. 5 Mar., 1768 (M), d. 3 July, 1856, buried Delamater Ground, near Stone Ridge. He m. 11 Aug., 1796 (M), MARIA, bpt. 27 Feb., 1774 (M), d. 20 Mar., 1839 (M), dau. Adam HOFFMAN, bpt. 15 Apr., 1739 (K) and Elizabeth Van Wagenen. Children, b. Marbletown.

629. Peter, b. 12 May, 1797.
630. Elizabeth, b. 3 Oct., 1800.
631. John, b. 14 Apr., 1803.
632. 'Dina Maria, b. 4 Aug., 1805.
633. Richard, b. 1 Nov., 1811.

178. COL. JOHN LOUNSBERRY, b. Marbletown, bpt. 28 Jan., 1770 (K), d. 9 Oct., 1839, buried Delamater Ground, near Stone Ridge. Age given is 68/7/5 which does not agree with date of baptism. Colonel in the War of 1812. Distinguished career in state and local affairs. Member of N. Y. Assembly 1806, 1811 and 1826 and of N. Y. Senate 1818, 1819, 1820 and 1821. He m. 28 Nov., 1793 (R), HESTER (ESTHER) CONKLIN, b. 18 June, 1770, d. 22 July, 1836, Marbletown.

179. JACOB LOUNSBERRY, b. Marbletown, bpt. 4 June, 1773 (K); m. 18 Nov., 1803 (M), JACOMYNTJE (JEMIMA), bpt. 2 Apr., 1777 (M), dau. Johannis TACK, bpt. 25 Dec., 1739 and Sarah Elmendorph. Child, b. Marbletown:

634. Edward, b. 17 Mar., 1810, d. 22 Dec., 1885.

181. JACOBUS (JAMES) KEATOR, b. 24 Dec., 1717, d. 12 Aug., 1842, Marbletown; m. SYBLE, d. 1824, dau. George H. SANDS,* b. 17 Apr., 1733, Sands Point, and Jemima Smith. Children, b. Marbletown:

635. Ann Peck, b. 25 Mar., 1792.
636. George, b. 15 June, bpt. 19 July, 1795 (M), probably d. y.
637. Matthew, b. 25 Nov., bpt. 26 Dec., 1796 (M), d. 18 Dec., 1808, Marbletown.
638. James, b. ca. 1799.

182. JERMAN KEATOR, b. Marbletown, bpt. 16 Mar., 1769 (K), d. 1800, Shandaken. Inn keeper (license issued 1795/96) at Shandaken, then part of Woodstock. He m. MARY, b. 1768, d. 21 Nov., 1838, S. Kortright, dau. George H. SANDS, b. 17 Apr., 1733, Sands Point, and Jemima Smith. Children:

639. Mary Ann, b. 15 Nov., 1791, Marbletown.
640. Matthew Sands, b. 29 June, bpt. July, 1793 (M).
641. Samuel Sands, b. 1796, Shandaken (?).
642. Catherine Cole, b. 10 Sep., bpt. 1 Nov., 1800 (M).

183. JAMES ENNIST, b. Marbletown, bpt. 28, Jan., 1770 (K); m. 4 Sep., 1800 (M), SUSANNA POST. Children:

643. Anne DeWitt, b. 9 July, 1802 (M).
644. Henry, b. 1 Jan., 1805 (M).
645. Jacob, b. 7 Mar., 1807 (M).

186. CATHERINE ENNIST, bpt. 2 Oct., 1776 (M); m. 23 Oct., 1796 (M), SAMUEL PATTERSON. Children:

646. Maria, b. 31 July, 1791 (M).
647. William, b. 3 Jan., 1799 (M).
648. Moses, b. 21 July, 1801 (M).
649. James Hardenberg, b. 14 Dec., 1811 (M).

*The Sands family, said to have have been descended from Edwin Sandys (1516-1588) of England, settled before 1700 at Sands Point, Long Island. During the American Revolutionary period it was tragically divided, most remaining Loyalists, but a few, like George Sands (above) and Comfort Sands siding with the patriots.

188. WILLIAM ENNIST, bpt. 24 Sept., 1780 (M); m. MARY, bpt. 12 June, 1785 (M), dau. Peter MOWRIS and Elizabeth Van Demark. Children, b. Marbletown:

650 Helena Roosevelt, b. 18 Apr., 1805.
651. Peter, b. 19 May, 1809.
652. William, b. 15 July, 1812.
653. Eliza Margaret, b. 29 July, 1817.

190. ELIZABETH HENDRICKSON, bpt. 12 Jan., 1754 (R); m. JOHN EVANS. Children, b. Rochester:

654. Elias, bpt 29 Apr., 1787 (R).
655. Elizabeth, bpt. 27 Apr., 1788 (R).
656. Hannah, b. 28 Mar., 1791 (R).

191. MARIA HENDRICKSON, bpt. 16 Aug., 1765 (R); m. JACOB CODDINGTON, bpt. 24 Aug., 1760 (N.P.), s. Joseph Coddington and Catherine Van der Mark. Children, b. Rochester:

657. Jacob, bpt. 7 May, 1786 (R).
658. Ariantje, b. 10 Nov., 1787, bpt. 10 Feb., 1788 (R).
659. Jacobus, b. 31 Mar., 1791 (R).
660. Maria, b. 30 Dec., 1792 (R).
661. Benaiah, b. 24 Mar., bpt. 20 May, 1798 (R).
662. Peter Low, b. 21 Nov., 1799, bpt. 1800 (R).
663. Thomas Jefferson, b. 9 Sep., bpt. 18 Oct., 1801 (R).
664. Catharine, b. 22 Oct., bpt. 13 Nov., 1803 (R).
665. David, b. 11 June, bpt. 30 June, 1805 (R).
666. John, b. 15 Feb., bpt. 27 Mar., 1808 (R).
667. Ephraim DePuy, b. 4 Nov., 1809 (R).
668. Esther, b. 4 May, 1812 (R).

192. ELIAS HENDRICKSON, JR., b. ca. 1770; m. ELIZABETH, bpt. 2 June, 1771 (K), dau. Jeremiah RAPALJE and Elisabeth Quick. Children:

669. Elias, b. 8 Jan., 1795 (R).
670. Jeremiah, b. 25 Aug., 1797 (R).
671. Catherine, b. 25 Mar., 1805 (R).

193. JANE ROSEKRANS, b. Rochester, bpt. 10 May, 1758 (R); m. JOHN VAN SICKLE. Children:

672. Jacobus, b. 21 Sep., bpt. 28 Oct., 1787 (Min.).
673. Maria, b. 3 Nov., bpt. 20 Dec., 1789 (Min.).
674. Andrew, b. 19 June, 1791, bpt., 21 Apr., 1793 (Min.).
675. Sarah, b. 31 Mar., bpt. 26 July, 1795 (Min.).
676. Jenneke (Jane), b. 15 Mar., bpt. 7 Sep., 1797 (Min.).

194. JACOBUS (JAMES) ROSEKRANS, b. Rochester, bpt. 3 Aug., 1760 (K); m. CORNELIA VAN DER MARK, b. Marbletown(?). Children:

677. Jane, bpt. 24 Mar., 1782 (M).
678. Elizabeth, b. 6 May, 1786 (M).

195. JEREMIAH ROSEKRANS, b. Rochester, bpt. 18 Nov., 1762 (R); m. SARA STRICKLING. Children:

679. Jane, b. 8 Oct., bpt. 20 Dec., 1789 (Min.).
680. Jeremiah, b. 1 Jan., 1792 (Min.).
681. Susan, b. 31 May, bapt. 26 July, 1795 (Min.).

198. JOHN ROSEKRANS, m. 2 July, 1803 (M), JANE McMASTER (or MASTERS). Children, b. Marbletown:

682. Henry, b. 15 Mar., 1804 (M).
683. James, b. 15 Dec., 1805 (M).

214. ANNA CARMER, b. Marbletown, bpt. 4 Nov., 1750 (K); m. RICHARD STOKES, b. Marbletown, bpt. 23 Feb., 1746 (K), s. Richard Stokes and Margaret Schafer. Children, b. Marbletown:

684. Margaret, bpt. 9 Feb., 1796 (M).
685. Cornelius, bpt. 14 Oct., 1770 (M).
686. Jane, bpt. 20 Sep., 1772 (M).
687. Rachel, bpt. 8 Jan., 1775 (M).
688. Apollonia, bpt., 10 Mar., 1777 (K).
689. Frederick, bpt. 16 June, 1782 (M).
690. Richard, bpt. 28 Nov., 1784 (M).
691. Martin, bpt. 7 Feb., 1787 (M).
692. Anna, b. 26 Sep., bap. 8 Nov., 1789 (N. P.).
693. Elizabeth, bpt. 13 Jan., 1795 (M).

217. APOLLONIA CARMER, b. Marbletown, bpt. 23 Apr., 1758 (K); m. JEREMIAH CLEARWATER, b. Marbletown, bpt. 21 Feb., 1748 (K), s. Johannes Klaarwater, b. 1717 and Elisabeth Davis. Children, b. Marbletown:

694. Johannes, bpt. 14 May, 1780 (K).
695. Cornelius, bpt. 27 Oct., 1783 (K).
696. William, bpt. 27 Aug., 1786 (M).
697. Jane, bpt. 23 Aug., 1789 (K).
698. Catherine, bpt. 8 July, 1792 (K).
699. Abraham, bpt. 12 Oct., 1794 (M).
700. Jeremiah, bpt. 12 Apr., 1798 (Bloom.).
701. Winche, b. 1 July, bpt. 17 July, 1803 (Bloom.).

218. SUSANNA CARMER, b. Marbletown, bpt. 2 Nov., 1760 (K), d. 15 Aug., 1839. She and her husband buried in Coxing Cemetery near Rosendale. m. JOHN STOKES, b. 12 Nov., bpt. 1 Dec., 1753 (M), d. 18 July, 1838, s. Richard Stokes, b. Marbletown, bpt., 23 Feb., 1746 (K) and Margaret Schafer. Children, b. Marbletown:

702. Richard, bpt. 9 Dec., 1779 (K).
703. John, bpt. 27 Jan., 1782 (K), d. y.
704. Elizabeth, bpt. 25 Apr., 1784 (M).
705. James, bpt. 26 Mar., 1786 (M), d. y.
706. Margaret, b. 6 July, 1788 (N. P.).
707. John, b. 2 Oct., 1794 (M).
708. James, b. 13 Mar., 1797 (M).
709. Peter, b. 18 Oct., 1801 (M).

220. CATHERINE CARMER, bpt. 11 Aug. 1765 (M); m. WILLIAM DIETZ. Children, b. Marbletown:

710. William, bpt. 21 Aug., 1784 (M), d. y.
711. William Craver, bpt. 13 Jan., 1793 (M).

221. CORNELIUS CARMER, bpt. 21 Aug., 1768 (M); m. SARAH CLARK. Children:

712. Margaret, b. 1 Oct., 1794 (M).
713. Sally (Sarah), b. 14 May, 1796 (M).
714. Caty, b. 20 Aug., 1802 (M).

222. ELIZABETH CARMER, bpt. 23 Dec., 1770 (M); m. CHRISTIAN DIETZ. Children:

715. Dorothy, bpt. 13 Jan., 1793 (M).
716. David, b. 29 Feb., 1796 (M).

239. JOHN KEATOR, bpt. 14 Dec., 1766 (M). He enlisted as drummer boy in June, 1779 and served with his father in the 4th Regiment, later merged with 2nd of the N. Y. Line until it was mustered out in 1782. In his pension application of 1818 he lists himself as the only survivor of his father's family. The 1800 U. S. Census, Montgomery County, Canajoharie township, records his family as consisting of self and wife; one boy and 2 girls, 10-16 years years old; one boy and 3 girls under 10 years.

241. ADAM KEATOR ("KETTER"), b. probably Marbletown ca. 1775. His family is listed in the 1820 Census as 1 boy and 1 girl, 16-18 years old; 2 boys less than ten. He m. LENA WILTSIE. Children:

717. William, b. 19 Mar., 1790 (Schoharie Reformed).
718. Jane, b. Feb., 1792 (Schoharie Reformed).

248. ELIZABETH DUNLAP, bpt. 3 July, 1783 (M); m. JACOB MARKLE. Children:

719. William Dunlap, b. 22 Nov., 1800, bpt. 18 Jan., 1801 (M).
720. Polly Frere, b. 13 Nov., 1802, bpt. 2 Jan., 1803 (M).
721. Martin Vosburgh, b. 9 Mar., bpt. 25 Apr., 1819 (M).
722. Daniel Miller, b. 1 Dec., 1821 (M).

250. ABRAHAM W. KEATOR, b. Marbletown, bpt. 3 July, 1774 (M), d. Olive (probably Samsonville) after 1830. He m. CATHERINE, b. 28 Mar., 1784 (M), dau. Simon WINDFIELD, bpt. 14 Feb., 1762 (N.P.) and Catherine Markle. Children:

723. Zeeman (Simon or Simeon), b. 19 Apr., 1801, probably Woodstock.
724. Jacobus (James), bpt. 21 Apr., 1805 (M).
725. William, b. 13 Mar., 1809 (M), d. y.
726. Daniel Mowris, b. 26 May, 1811 (M).
727. William, b. 11 Dec., 1813 (M).
728. Susan, b. 17 May, 1822, (M).
729. Maria, b. 2 Apr., 1829, Olive.

251. WILLIAM KEATOR, b. Marbletown, bpt. 2 Oct., 1776. Possibly the William Keator who m. DEBORAH BRUSH and had

730. Elizabeth, b. 24 Apr., 1804 (Red Hook).

253. JONATHAN KEATOR, b. Marbletown, 2 Aug., 1772 (K), d. after 1850, probably in Sullivan County; m. 8 Aug. 1801 (M), Tryntje (CATHERINE), b. 3 Nov., 1780 (N.P.), dau. Gideon HOORNBECK and Abigail Davis. Child:

731. Martin, b. 4 Feb., bpt. 7 Mar., 1802 (M).

Jonathan m. (2) Sarah Crispell. Child:

732. Maria, b. 20 Jan., 1812 (M).

255. RACHEL KEATOR, bpt. 20 Nov., 1776 (cf. *Vander Mark Ancestry*, 1942, p. 115.) Very probably the "Regina" Keator who m. Felten (VALENTINE) SMITH, bpt. 20 May, 1764, (M) s. Valentine Smith, b. Marbletown, bpt. 13 Apr., 1740 (K) and Susanna DePuy. Children:

733. Elizabeth Mowris, b. 24 May, 1804 (M).
734. Jonathan, b. 14 Jan., bpt. 15 Feb., 1806 (M).
735. Sally Cryspell, b. 15 Oct., 1808, bpt. 1 Jan., 1809 (M).
736. Neeltje (Cornelia), b. 31 Oct., 1811 (M).
737. Maria, b. 4 Sep., 1812 (M).
738. Benjamin, b. 2 Mar., 1816 (M).

260. JOHN J. KEATOR, b. Marbletown, bpt. 1 Sept., 1776 (K); m. SARA, bpt. 14 June, 1778 (M), dau. William ENNIST, b. Marbletown, bpt. 9 Jan., 1737 (K) and 46. Maria Keator. Children, b. Marbletown and Olive:

739. Elizabeth, b. 5 Jan., bpt. 18 Feb., 1798 (M).
740. Alexander, b. 24 Sep., bpt. 20 Oct., 1799 (M).
741. Marretje (Mary), b. 17 Mar., bpt. 11 Apr., 1802 (M).
742. Anne, b. 17 Nov., 1805 (Shokan).
743. John Lounsberry, b. 22 Nov., 1807 (Shokan).
744. Harrietta, b. 11 Jan., bpt. 1810 (M).

261. RACHEL WESTBROOK, bpt. 22 June, 1754 (Min.); m. JEREMIAH VAN AKEN. Child:

745. Cornelius, bpt. 25 Nov., 1776 (Min.).

267. RACHEL KITTLE, bpt. 18 Aug., 1754 (Min.); m. EMMANUEL WINDFIELD, bpt. 29 June, 1760 (Min.), s. Derrick Windfield and Elisabeth Kortright. Resided at Wantage, Sussex Co., N. Jersey. Children, b. at Wantage:

746. Jeremiah, b. 21 Jan., 1788 (Wantage Clove).
747. Moses, b. 17 May, 1789 (Wantage Clove).
748. Elizabeth, b. 19 Oct., 1790 (Wantage Clove), d. y.
749. Catherine, b. 16 Nov., 1792 (Wantage Clove).
750. Elizabeth, b. 27 Jan., 1794 (Wantage Clove).
751. Manuel, b. 4 Mar., 1795 (Wantage Clove).
752. "Sely" (Sarah), b. 30 Jan., 1797 (Wantage Clove).

269. CORNELIUS KITTLE, bpt. 28 Jan., 1759 (Min.); m. 263. CORNELIA, bpt. 28 Jan., 1759 (Min.), dau. Cornelius WESTBROOK and 75. Elisabeth Kittle. Children:

753. Rachel, b. 15 June, 1785 (Min.).
754. 'Chelly, b. 8 Feb., 1787 (Min.).
755. Margery, bpt. 24 May, 1789 (Min.).
756. Solomon, b. 9 Feb., 1791 (Min.).
757. Lea, b. 27 May, 1794 (Min.).

272. JOSEPH KITTLE, bpt. 6 Feb., 1763 (twin of Abram); m. SARAH, b. 22 Mar., 1766 (Min.), dau. Dirk VAN ETTEN and Russie (probably Jerusha) Westfall. Children:

758. Maria, b. 17 June, 1788 (Min.).
759. Catherine, b. 15 May, 1791 (Min.).
760. 'Manuel, b. 30 July, 1793 (Min.).
761. Levi, b. 21 Mar., 1796 (Min.).

273. PETER KITTLE, bpt. 9 June, 1765 (Min.); m. ELEANOR ("Nelly"), bpt. 16 Nov., 1774, dau. Jacob CHAMBERS, b. Marbletown, 3 Feb., 1752 (Min.) and Phebe Wallon. Children:

762. Phoebe, b. 15 Sep., 1792 (Min.).
763. Jacob, b. 2 Aug., 1794 (Min.).
764. Jeremiah, b. 3 Feb., 1799 (Min.).

SIXTH GENERATION

333. ELIZABETH KEATOR, b. Rosendale, bpt., 18 Sep., 1785 (M), d. 3 Apr., 1863, buried Rosendale Cemetery; m. 5 Feb., 1802 (M), HENRY A. DAVIS, b. Marbletown, 1780, d. 18 May, 1828, s. Andrew Davis, b. Marbletown, bpt. 30 Mar., 1735 (K) and Margaret Smith. Henry served in the Ulster Co. Regiment of Detached Militia, Capt. Louis Bevier's Company, in 1814. Children, b. Marbletown, bpt. Bloomingdale:

770. Jacob H., b. 3 Oct., 1802.
771. Benjamin, b. 24 Jan., 1805.
772. Simon Krom, b. 23 Mar., 1807.
773. Frederick H., b. 18 Aug., 1809.
774. George H., b. 13 Sep., 1812.
775. Charles, b. 20 Oct., 1813.
776. Andrew H., b. 23 May, 1816.
777. Anna Maria, b. 16 July, 1819.
778. Alexander, b. 22 Aug., 1822.
779. Cornelia.

334. MARY (POLLY) KEATOR, b. 4 Aug., 1787, Rosendale, bpt. 24 Aug., 1788 (K), d. 10 Jan., 1864, buried Rosendale Cemetery; m. CHARLES BURR, b. 1784, d. 17 Jan., 1846, Ros. Children, b. Marbletown, bpt. Bloom.:

780. George. b. 27 Nov., 1807.
781. Jacob, b. 26 Aug., bpt. 29 Oct., 1809, d. y.
782. David, b. 20 July, bpt. 6 Sep., 1812.
783. Jacob Davis, b. 28 June, bpt. 30 Oct., 1814.
784. *John,* b. *ca. 1827.*
785. Rachel E., b. 1830, d. 20 Jan., 1831, at 10 mos.

337. WILLIAM J. KEATOR, b. Rosendale, bpt. 12 Apr., 1796 (M), d. after 1860, Broome County. The date is not certain when he moved to Broome County, but the fact that his children, after Peter, were not baptized at the Bloomingdale Church, and the listing of a "William Ketter" in the 1830 U. S. Census record for Vestal township, Broome County, would indicate that he moved there probably during the early 1820s. William is the ancestor of many of the Binghamton and all of the Belvidere, Illinois, Keators.

William m. ca. 1819, 426. POLLY (MARY), bpt. 18 Aug., 1799 (R), dau. Jonathan Winner (WINNE), bpt. 16 Apr., 1759, and 119. Ann Davis. Children, b. Marbletown and Vestal:

786. Peter Dolson, b. 2 Apr., 1820 (Bloom.).
787. Cyrus, b. ca. 1821.
788. Heram, b. 25 June, 1822.
789. Simon Davis, b. 27 June, 1827.
790. John, b. ca. 1830.
791. Anna, b. 25 Dec., 1832.
792. Charles, b. 1838, d. during the Civil War period, but not in service.

340. EMILY KEATOR, b. 26 Jan., 1807, Rosendale; m. ca. 1828, JOHN L. ROSEKRANS. Children, b. Rosendale:

793. Benjamin Krom, b. 1 Mar., 1829 (Bloom.).
794. James Oliver, b. 5 May, 1833 (Bloom).
795. Peter Ean, b. 28 Mar., bpt. 7 Aug., 1836 (Bloom.).

341. GARTON J. KEATOR, b. 28 Oct., 1810, d. 10 Feb., 1895, Rosendale. Inherited the farm at Keator's Corners* established by his grandfather 18. NICHOLAS KEATOR. Garton m. CATHERINE, dau. Abraham DEITZ. Children, b. Binnewater:

796. Anna Maria, b. 6 Oct., bpt. 25 Oct., 1833 (Bloom.).
797. Abram, b. 25 Oct., 1836 (Bloom.).
798. Susanna Catherine, b. 1 Nov., 1839 (Bloom.).
798A. Jane Amelia, b. 5 Apr., 1842.
799. Jacob G., b. 3 Apr., 1852.

342. JOHN J. KEATOR, b. 27 July, 1812, d. 18 Mar., 1864, Rosendale. Paper mill operator. He m. 30 Oct., 1835, Creek Locks, MARY ANN SUTTON, b. 16 June, 1817, d. 24 Sep., 1887, Rosendale. Children, b. Rosendale:

800. Andrew J., b. 16 Sep., 1839.
801. Philip Henry, b. 28 Sep., 1842.
802. Frederick Moule, b. 10 July, 1843.
803. Phoebe Ann, b. 5 June, 1847.
804. Levi, b. 13 Dec., 1848.
805. David J., b. 5 Dec., 1851.
806. Mary Alice, b. 8 Mar., 1854.

*Name of locality on a cross-roads near the site of the discontinued Binnewater station on the old Wallkill Valley R. R. (now branch of N. Y. Central). It is said that Garton offered the railroad company a free site, if it would name the station Keator's Corners. The offer was refused for some unknown reason.

807. Henrietta, b. 20 June, 1855.
808. Emma Jane, b. 20 Aug., 1857.
809. Rufus, b. 2 May, 1859.

343. HENRY DAVIS KEATOR, b. 9 June, 1816 (grave marker record), b. 25 Aug., 1815 (Bloom.), d. 4 Aug., 1887, Rosendale. He was employed in cement business, and on the Delaware & Hudson Canal. Henry m. 29 June, 1837 (N.P.), 500. ELIZABETH KEATOR. Children, b. Rosendale:

810. Catherine Maria, b. 25 May, 1838, d. 19 July, 1839.
811. Moses Henry, b. 11 Mar., 1840.
812. Alexander, b. 19 Dec., 1842.
813. Simon Peter, b. ca. 1844. Enlisted 17 Mar., 1864, 20th Regiment, N. Y. Infantry.
814. Mary Jane, b. 6 Nov., 1846, d. 22 Sep., 1847.
815. Silas, b. 28 Aug., 1848, d. 15 Mar., 1850.
816. William Henry, b. 26 Mar., 1853.
817. Gitty Ann, b. 17 Aug., 1856, d. 8 Mar., 1859.
818. Anna Elizabeth, b. 1 June, 1861, d. 13 Feb., 1942, Albany.

344. JANE KEATOR, b. 3 Aug., 1819, Rosendale; m. 3 Feb., 1838 (N.P.), FREDERICK ROSEKRANS MOULE, b. 13 July, 1815, d. 13 Dec., 1865, Rosendale, s. Frederick Mowle and Catherine Smith. Children, b. Rosendale:

819. David I., b. 1850.
820. Stephen B. b. 1852 (11 Mar., 1855 R.T.C.).
821. Jennie, b 1854.
822. Alonzo, b 1855.
823. Mary Alice, b. 1857.

346. CONRAD KEATOR, bpt. 27 Oct., 1783 (K), d. after 1830, Kingston; m. 5 May, 1806 (M), MARIA MOORE, d. before 1830. Child, b. Kingston:

824. Maria, bpt. 8 Mar., 1807 (K).
825. John Cornelius, bpt. 23 Jan., 1803 (K).
826. Abraham, bpt. 4 Nov., 1804 (K).
827. William, bpt. 21 Dec., 1807 (K).
828. Maria. Possibly married 15 Oct., 1829 (K), 833. WILLIAM HAMILTON.
829. Henry E., b. ca. 1812.
830. Peter, bpt. 20 Sep., 1819 (K?).
831. Ann Elizabeth, b. 25 Sep., 1825 (K).

348. SARAH ANN KEATOR, bpt. 7 Dec., 1788 (K); m. (1) 16 Nov., 1806 (K), HENRY HAMILTON, bpt. 25 Apr., 1778

(K), d. ca. 1819, s. James Hamilton, bpt. 6 July, 1729 (K) and Maria Schoonmaker. Children, b. Kingston:

832. Maria, bpt. 22 Feb., 1807 (K).
833. William, bpt. 23 Apr., 1809 (K).
834. Charles, b. 14 Nov., 1810 (K).
835. Jesse, b. 4 Mar., 1813 (K), m. Margaret Jones, b. 1815, d. 1848.

Sarah Ann m. (2) ca. 1820, BENJAMIN HEERMANCE, widower of her sister Susanna.

350. SUSANNA KEATOR, bpt. 8 Feb., 1795 (K), d. 7 May, 1819, Kingston; m. BENJAMIN HEERMANCE, bpt. 31 Oct., 1790 (K), s. John Heermance and Harriet Elmendorf. Child, b. Kingston:

836. Susan Ann, b. 5 Apr., 1819.

Benjamin m. (2) 348. Sarah Ann, widow of Henry Hamilton.

351. THOMAS KEATOR, b. 20 Oct., 1798 (K), d. after 1855, Shoemaker. He m. (1) JANE ELIZA, b. Flatbush, Ulster Co., bpt. 20 July, 1802 (K), d. before 1850, dau. John YORK and Anna Van Steenbergh. Children, b. Flatbush:

837. Mary Ann, b. 14 Feb., 1821 (Flatbush).
838. Rosina, b. 29 Oct., 1824 (Flatbush).
839. Lucretia A., b. ca. 1825.
840. Jonathan Hasbrouck, b. 7 Sep., 1828 (K).
841. Reuben, b. ca. 1832.

Thomas evidently m. (2) HARRIET ....., b. 1836, native of Connecticut, according to N. Y. 1855 Census for Kingston.

363. JACOB KEATOR, b. 27 Aug., 1803, Rhinebeck, d. 22 July, 1836, Red Hook, Dutchess Co.; m. 19 Oct., 1824, Germantown, ANN ELIZA, b. 20 Nov., 1805, d. 20 Apr., 1862, dau. Jacob COON and Eliza Rockefeller. Children, b. Dutchess Co.:

842. Jacob Rensselaer, b. 28 Oct., 1825.
843. Margaret Elizabeth, b. 13 Mar., 1828.
844. Robert Nelson, b. 24 Dec., 1833 (Rhinebeck Ref.).
845. James Griffin (mentioned in Father's will).

364. ELIZABETH (BETSY) KEATOR, b. Marbletown, bpt. 14 Dec., 1804 (Bloom.); m. 14 Nov., 1821 (Rhinebeck-St. Peters), JAMES VAN AKEN.

368. HIRAM WITHROW KEATOR (CATOR), b. 9 Sep., 1817 (Rhinebeck-St. Peters), d. 21 Apr., 1903, Chicago, Ill. He adopted

the phonetic spelling of the surname, and about the middle of the century moved to Wisconsin, where we find him listed in the 1850 U. S. Census as a lumberman, residing at a hotel in Janesville (county seat of Rock County). He later took up farming in what is now Center township. Hiram m. 15 Jan., 1854, Janesville, Wisconsin, MELVINA, b. ca. 1834, d. 20 Mar. 1901, Minocqua, Wisconsin, dau. John KIMBELL, b. Vermont and Lucy Richardson. Children, b. Leyden, Wisconsin:

846. John, b. 9 Oct., 1854.
847. Lulu M., b. 2 Oct., 1857.
848. Hiram Withrow, Jr., b. 1859, d. 15 June, 1939.
849. George Michael, b. 14 June, 1864.
850. Harry M., b. 1868, d. 19 Aug., 1936, unmarried, Madison, Wis.
851. Charles Irwin, b. 6 June, 1874.

372. MOSES YEOMANS KEATOR, b. 31 Mar., 1810 (M), d. Aug. 1878, Rochester. Shoemaker and farmer; m. 5 June, 1841 (Hurley), HELENA MARY, b. 10 Oct., 1813 (M), dau. Jacob F. MARKLE and Lydia Kelder. Children, b. Rochester:

852. Eglin, b. 24 May, 1842 (R).
853. Mary, b. 1844.
854. Eliza, b. 1846.

377. RUTH KEATOR, b. 2 Nov., 1790 (M), d. 22 Mar., 1876, Vega; m. ca. 1808, ELI ROBINSON, b. 24 June, 1788, Cape Cod, Mass., d. 30 Nov., 1868, Vega, s. Rev. Nathaniel Robinson. Children, b. Vega:

855. Elizabeth B., b. 22 Dec., 1808.
856. Anna Morse, b. Aug., 1813.
857. Rebecca, b. Nov., 1817.
858. Phoebe Jane, b. 28 June, 1819.
859. Hannah, b. 1825, d. 20 Feb., 1898, Middletown, Del. Co.
860. Minerva, b. 1829.
861. Joseph, b. 1830.

378. ANNA KEATOR, b. 16 Oct., 1793, Marbletown, bpt. 31 Aug., 1794 (N.P.); m. THOMAS CRAFT. Child:

862. William, b. 1810.

379. CORNELIUS KEATOR, b. ca. 1795; m. MARY STEWART. Among the Cator grave markers in the old Yellow Church Cemetery, near Roxbury is "Mary, wife of (illegible), d. 27 June, 1836."

380. JOHN C. KEATOR, JR., b. 14 July, 1796, Vega, d. Mar., 1838, Vega. Served in War of 1812. m. 11 June, 1818 ABIGAIL COON,

b. 23 Apr., 1796, Vega, d. 30 June, 1882, Vega. Children, b. Vega:

863. Catherine Maria, b. 22 May, 1820.
864. Cornelius, b. 21 Mar., 1822.
865. Charles Warren, b. 8 June, 1824.
866. Daniel Elmer, b. 22 July, 1826.
867. Sarah Matilda, b. 4 July, 1830.
868. Avery Cornelius, b. 10 Mar., 1832.
869. Martha, b. 28 Oct., 1834.

381. DANIEL DEWITT KEATOR, b. 16 Nov. 1801, Vega, d. 3 Feb., 1869, Vega; m. (1) MARY ANN HAMMOND, b. 1814, d. ca. 1854. Children, b. Vega:

870. Rebecca, b. 7 July, 1835.
871. Andrew John, b. 17 Sep., 1838. d. 11 Jan., 1907, Kirk.; m. 25 Dec., 1870, Pharsalia, Elizabeth Law, widow 868. AVERY KEATOR.
872. William, b. ca. 1844, d. during Civil War.
873. Warren, b. 17 Sep., 1846.
874. Mary Elizabeth, b. ca. 1848.
875 Ruth, b. ca. Jan., 1850.
876. DeWitt, b. 28 Aug., 1851.
877. Marian Delaphine (Della), b. 17 Sep., 1853.
878. Amanda, b. 12 Aug., 1854.

Daniel m. (2) ca. 1861, HANNAH COLE, widow of ..... Mayes, b. Nov., 1835, d. 6 Apr., 1896, Margaretville. She m. after Daniel's death ..... Reside. Children:

879. Clarence, b. 1858 (probably a Mayes).
880. Ida, b. 1862.
881. Charles, b. 1864.
882. Franklin, b. 1866, d. 1 July, 1878. Will on file at Delhi, leaves inheritance to mother, Hannah Reside.

382. IRENA KEATOR,* b. 8 Feb., 1803, Vega, d. Apr., 1889, Herrick township, Susquehanna County, Pa.; m. MARTIN BURMELL, b. 11, Dec., 1800, Danbury, Conn., d. 30 June, 1879, Herrick twp., Pa. Children:

883. Sarah A., b. 18 Nov., 1830.
884. Cornelius Keator, b. 1832.

*For a sample of misstatement which evidently the editor of the local history printed without checking, the following ranks high: "The mother of Lewis Martin Bunnell was Aurena Decatur (!), a native of Roxbury. . . She was the daughter of Cornelius K. DeCatur (!), a native of Baltimore, Md. (!) whose parents came from Baden Baden, Germany (!)." Check with the account of 107. JOHN C. KEATOR.

885. Lewis Martin, b. 1833.
886. Charles H., b. 23 Aug., 1834, d. 9 Nov., 1847.
887. Abigail, b. 1835.
888. Andrew P., b. 1838.
889. Lydia E., b. 1840.
890. Daniel M., b. 1842.
891. Anna A., b. 1844.

383. JOEL KEATOR, b. 17 Dec., 1808, d. Jan., 1894, Vega; m. (1) 12 Jan., 1831, Roxbury, ABIGAIL ALLEN, b. 12 Apr., 1812, d. 29 Apr., 1858, Vega. Children, b. Vega:

892. Mary, bpt. 27 July, 1837 (Vega).
893. John J., bpt. 27 June, 1841 (Vega).
894. Daniel Thomas, bpt. 26 Nov., 1842 (Vega).
895. Olin, b. ca. 1845.
896. Cyrus, b. ca. 1847.
897. Celia, b. May, 1850.

The last named three children are listed only in the 1850 U. S. Census for Roxbury, in which, strange to say, the names of the three older children were omitted.

Joel m. (2), before 1860, PHOEBE, b. 29 May, 1823, d. 23 Mar., 1888, Vega, dau. Nathan JENKINS and Lydia Morse. Children, b. Vega:

898. Abigail, b. 11 Nov., 1860, d. 20 May, 1864.
899. Emma, b. 7 Aug., 1865, d. 28 Oct., 1872.

385. RACHEL VAN DER MARK, b. 10 Jan., 1794 (R), d. 29 Nov., 1869; m. Feb., 1812, SAMUEL BURHANS, bpt. 13 Nov., 1791 (Bloom.?), d. 16 Aug., 1863, Roxbury, s. Edward Burhans and Bridget Blanshan. Children:

900. Sally Maria, b. 10 July, 1813, d. 8 Apr., 1850, unm.
901. Isaac Lefever, b. Apr., 1816, d. 4 Sep., 1892, unm.
902. John Van der Mark, b. 1 Sep., 1819, d. 14 June, 1839.
903. Gertrude, b. 30 June, 1821.
904. Ann Eliza, b. 16 Sep., 1829, m. 10 Nov., 1852, 993. WILLIAM SHERWOOD, q.v. for continuation.
905. Frederick, b. 15 Jan., 1832.
906. Hannah, b. 4 May, 1836.
907. Margaret, b. 5 Nov., 1839.

392. MARY KEATOR, b. 8 July, 1797, Vega, d. 19 Mar., 1856, Arkville; m. 2 Oct., 1817, Vega, COL. NOAH DIMMICK, b. 14 Sep., 1778, Mansfield, Conn., d. 11 Feb., 1862, Arkville, s. Shubael Dimmick and Thankful Burbanks. Col. Dimmick was a

tanner. He m. (1) Elliff Peck, and had three children (listed below unnumbered), b. Arkville:

Warren, b. 28 Apr., 1808.
Eliff, b. 26 Apr., 1810, m. 395. HERVEY KEATOR.
Thankful, b. 11 Oct., 1811.

Children, by Mary Keator, b. Arkville:

908. Noah, b. 1 Jan., 1819.
909. Mary, b. 16 Apr., 1820, d. 22 July, 1822.
910. Jemima, b. 20 Jan., 1822.
911. (son), b. 28 Jan., 1823.
912. Mehitable, b. 16 July, 1824.
913. Julia, b. 25 Jan., 1828.
914. (daughter), b. 12 July, 1829.
915. (daughter), b. 14 July, 1831.
916. Samuel G., b. 17 Oct., 1823.

393. MEHITABLE (HETTY) KEATOR, b. 10 Jan., 1800, d. 7 June, 1877, Vega; m. LEVI MEAD, b. 15 May, 1796, d. 24 Aug., 1893, Vega, s. David Mead, b. Putnam Co. and Elizabeth Ballard. Children, b. Vega:

917. Cyrus, b. ca. 1824.
918. Mary, b. 26 Sep., 1831.

394. THOMAS KEATOR, b. 25 Nov., 1803, Vega, d. June, 1879, Cortland. Long career as merchant, banker and public servant. Together with his brother Hervey, he built and operated one of the first stores in the Batavia Kill Valley. He served during various years as Town Clerk and Supervisor of Roxbury. Removed about 1855 to Cortland where he helped build that community by founding the First National Bank.

Thomas m. (1) ca. 1825, SARAH, b. 22 Dec., 1805, d. 8 May, 1834, Vega, dau. Samuel SLAWSON, b. Dec. 1778 and Polly Smith. Children, b. Vega:

919. Samuel, b. 26 Aug., 1826.
920. Mary (Polly), b. 13 Feb., 1829.

Thomas m. (2) 9 Nov., 1835 (Rox.), ELIZABETH (Betsy), b. 6 June, 1812, Moresville (Grand Gorge), d. 10 Dec., 1891, Cortland, dau. Edward Livingston MORE, b. 1 Aug., 1788 and Charity Stanley. Children, b. Roxbury:

921. Edward, b. 27 Oct., 1837, d. 30 Aug., 1845, Rox.
922. Sarah, b. 28 Sep., 1839, d. 5 Jan., 1859, Cortland.
923. Esther, b. 1 May, 1841.

924. Jane, b. 28 Jan., 1843.
925. Elizabeth, b. 15 Sep., 1844.
926. Joseph, b. 15 Apr., 1849, d. 6 Aug., 1860, Cortland.
927. Edward More, b. 14 Aug., 1852.
928. Mary, b. 2 Mar., 1854.

395. HERVEY KEATOR, b. 5 Mar., 1806, Vega, d. 22 Nov., 1851, Kingston. Active in local politics. Moved to Roxbury ca. 1840. Justice of the Peace for several years. Roxbury Supervisor, 1845. Sometime before 1850, he moved to Kingston township. Hervey m. 8 Feb., 1831, Arkville, ELLIFF, b. 26 Apr., 1810, Arkville, d. 28 Jan., 1896 (K), dau. Noah DIMMICK and Elliff Peck. Children, b. Roxbury:

929. Mary Elizabeth, b. 16 June, 1832, d. 24 July, 1865.
930. Joseph, b. 8 Sep., 1834.
931. Thankful Burbanks, b. 30 Sep., 1836.
932. Noah Dimmick, b. 3 Oct., 1838.
933. Henry Harrison, b. 15 Oct., 1840.
934. Chauncey, b. 13 July, 1843.
935. Julia M., b. 26 Feb., 1846, (K), d. 19 Dec., 1848 (K).
936. Maria Catherine (Kate), b. 22 Feb., 1850 (K).

Elliff m. (2), 26 Nov., 1874 (K), John Ferris, b. 1798.

397. RACHEL KEATOR, b. 22 Dec., 1811, d. 20 Sep., 1907, Vega; m. JOHN T. MEAD, b. 16 Nov., 1808, d. Aug., 1893, Vega, s. David Mead and Elizabeth Ballard. Children, b. Vega:

937. Nelson M., b. 4 Sep., 1835.
938. Fletcher, b. 1840.
939. Elizabeth, b. 17 Nov., 1846.
940. Mary D., b. 1852.

398. CHAUNCEY KEATOR, b. 22 Oct., 1814, Vega, d. 19 Mar., 1883, Cortland. Merchant at Margaretville; m. 30 Aug., 1852, Margaretville, JANE, b. 4 May, 1817, d. 17 Mar., 1918, dau. Samuel SMITH and Rachel Yaple, and widow of George H. Sands. Children, b. Margaretville:

941. Mary Alida, b. 9 June, 1854.
942. Livia Elizabeth, b. 3 Sep., 1855.

399. DEBORAH KEATOR, b. 21 Jan., 1818, Vega, d. 25 Mar., 1876, Ashland; m. 16 Aug., 1845, Vega, JONAS MORE SMITH, b. 25 July, 1817, Rox., d. 9 Aug., 1891, Catskill, s. David Smith, b. 8 Aug., 1769, Scotland, and Jean More. Children, b. Roxbury:

943. Chauncey, b. 25 July, 1847.
944. Mary Jane, b. 9 Apr., 1850.

945. Jeannette, b. 19 Sep., 1853.
946. Addie, b. 31 Dec., 1856.

400. GERTRUDE KEATOR, b. 11 June, 1802 (Fonda); m. 14 Sep., 1820 (Rox.), JOHN L. SNYDER.

947. Clarissa, m. George W. Snyder.
948. Jessie.
949. Duane.
950. Annis, m. a Spangler.
951. Maria, m. a Baird.

402. JESSE GROOT KEATOR, b. 22 July, 1813, Roxbury, d. 9 Jan., 1878. Will recorded in Passaic County, N. J. (W 1880). He occupied for a few years, No. 1 Bowery, where he ran a small hotel. He m. 25 July, 1849 (N. Y. Christ Church), AMANDA, b. 6 July, 1824, d. 14 Jan., 1880, dau. of Randall SMITH, b. 2 Oct., 1794, New Hampshire. Children, b. New York:

952. Thomas Randall, b. ca. 1853.
953. Jessie Helen, b. 3 Mar., 1858.

403. JOHN D. KEATOR, b. 18 Mar., 1818, Roxbury, d. 14 June, 1870, New York, N. Y. City Patrolman; m. (1) 12 Nov., 1846, Clifton Park, BARBARY M. FOWLER, b. 1821, d. 10 May, 1847; m. (2) Eliza ....., b. 1816, d. 3 Apr., 1862, New York.

424. FREDERICK WINNER, b. 24 June, 1795 (M), d. 1881, Waverly, Iowa. Frederick moved to Virgil with his father, ca. 1825. He m. 338. ANNE KEATOR, b. 9 Apr., 1799 (M), d. 28 Nov., 1854, Belvidere, Ill. Child, b. Virgil:

954. Anson, b. 2 Feb., 1828.

434. CATHERINE KEATOR, b. 20 Dec., 1788, Marbletown, d. 25 Mar., 1873, Roxbury; m. ca. 1817, JESSE BENJAMIN, b. 1778, Connecticut, d. 2 Mar., 1834, Roxbury. Children, b. Roxbury:

955. Betsy, b. 1808, m. 451. GEORGE CATOR, q.v. for continuation.
956. John P., b. 1810.
957. Roxy Ann, b. 16 Nov., 1814.
958. Maria, b. 1815.
959. Kate, b. 1818.
960. Jacob K., b. 3 May, 1820.

435. RACHEL KEATOR, b. 10 Feb., 1791, Marbletown, d. 21 Sept., 1875, Roxbury; m. JAMES KNIFFEN JENKINS, b. 5 Aug., 1788, Dutchess Co., d. 25 Apr., 1879, Vega. Children, b. Vega:

961. Catherine, b. 25 Aug., 1807, Vega, d. 25 Aug., 1904.
962. Cornelius, b. 1811.
963. Hiram, b. 1816.
964. Samuel, b. 1822.
965. Polly, b. 11 Oct., 1823.
966. Abram, b. 1826.
967. Elizabeth, b. 1828.
968. Jane.
969. Olive.

The order of above children is uncertain.

436. ISAAC KEATOR, b. 26 Aug., 1794, Marbletown, d. after 1875, Roxbury. Farmer. "There was old Ike Keator, who lived in a little unpainted house beside the road near the top of the mountain where we passed over into Batavia Kill. He lived there many years. He had a rich brother, a farmer in the valley below." (From *The Last Harvest*, by John Burroughs, Boston, 1922, p. 244.)

Isaac m. ESTHER WHITE (or Wight), b. 26 Aug., 1794, d. 27 Sep., 1852, Roxbury. Children, b. Roxbury:

970. Jacob I., b. 1814.
971. Harmon, b. 20 Aug., 1817.
972. David, b. 1822.
973. Beers Devoe, b. 14 June 1827.
974. Emily Caroline, b. 1833.
975. Jason Burr, b. 4 Oct., 1834.

437. JACOB C. KEATOR, b. 23 Nov., 1797, Marbletown, d. 23 Feb., 1888, Roxbury. Farmer and extensive land owner of properties south of Roxbury village. He m. 20 Jan., 1820, Rox., ELIZABETH, b. 16 Feb., 1800, d. 8 Oct., 1889, Roxbury, dau. David SMITH, b. Scotland, and Jean More. Children, b. Roxbury:

976. Cornelia Ann, b. 30 Apr., 1821, d. 17 June, 1887.
977. Jane Elizabeth, b. 31 Aug., 1824.
978. Thomas Barrett, b. 28 Oct., 1826.
979. Maria Janet, b. 1 Oct., 1832.
980. Clarissa, b. 18 Dec., 1836, d. 10 Apr., 1842, Rox.
981. Eliza Eleanor, b. 29 Mar., 1840, d. 11 Mar., 1842, Rox.
982. Ella C., b. 8 Dec., 1843.

438. ELIZABETH KEATOR, b. 16 Feb., 1806, Roxbury, d. 7 Jan., 1869, Findley's Lake; m. 10 Jan., 1828, Roxbury, HENRY FELLOWS MORE, b. 26 May, 1807, Roxbury, d. 1 Jan., 1895, French Creek, s. Robert More and Susanna Fellows. Children:

983. Louisa Adaline, b. 7 Dec., 1828, Roxbury.

984. James C., b. 24 June, 1832, Blenheim.
985. Jacob C., b. 16 Aug., 1834, Andes.
986. Ann Eliza, b. 1 Apr., 1838, Rox.

440. ABRAM JOHNSON KEATOR, b. 13 June, 1814, d. 21 Apr., 1877, Roxbury. Farmer and a leading citizen of Roxbury. Owned prosperous farms north of the village. Captain in the State Militia. For a comprehensive and brilliantly written biographical sketch by his son John, and a two-page plate illustration based on a drawing of Abram's home and farm, see *History of Delaware County*, N. Y., Munsell, 1880. Abram m. 26 Dec., 1845, Roxbury, RUTH, b. 26 Aug., 1824, d. 5 Apr., 1905, Roxbury, dau. John FRISBEE and Anna Smith. Children, b. Roxbury:

987. Charles Gorse, b. 28 Apr., 1846.
988. John Frisbee, b. 16 Apr., 1850.
989. Bruce Smith, b. 26 June, 1854.

441. MOSES SHERWOOD, b. 17 Sep., 1786 (M). Sharpshooter in War of 1812. Credited with the slaying of General Isaac Brock in the Battle of Queenston; m. 375. SARAH KEATOR, b. 22 July, 1786, Marbletown. Children, b. Vega:

990. James, b. 1 Nov., 1809.
991. Moses, b. 1819.
992. John, b. 1821.
993. William, b. 5 Apr., 1823.
994. Irene, b. 1825.
995. Joel, b. 1827.

442. WILLIAM CATER, b. 1798, Delaware County, d. 21 Oct., 1853, Catskill. Carriage maker. Charter member of the Catskill Reformed Church organized 17 Mar., 1833. He m. CHRISTINA ZOBLES, b. 1805, Albany, d. after 1875. Children, b. Catskill (except possibly James):

996. James, b. 1826.
997. Mary E., b. 1829, d. 24 Sep., 1853, Catskill.
998. William Edward (twin), b. 14 Sep., 1831.
999. Elizabeth (twin), b. 14 Sep., 1831.
1000. Theodore, b. 28 Feb., 1834.
1001. Julia Judd (possibly twin of Theodore), d. y.
1002. Elizabeth Edwards, b. 1841 (mentioned in 1850 census).

447. JOHN G. CATOR, b. 15 Jan., 1796, Rhinebeck, d. 15 Nov., 1841, Roxbury; m. 12 Dec., 1816, RACHEL COONS. Children, b. Roxbury:

1003. Mary, b. ca. 1818.
1004. Diana, b. 9 Sep., 1820.
1005. Jonathan, b. ca. 1822.
1006. Martha, b. ca. 1824.
1007. Cornelius, b. 14 Apr., 1828.
1008. Hiram W., b. 6 May, 1830.

449. PETER CATOR, b. 3 Jan., 1800, Rhinebeck, d. 4 Sep., 1841, Roxbury. In his obituary in *The Delhi Gazette* and on his tombstone in the Roxbury Baptist Cemetery, he is given the title "'Colonel" recognizing the fact that he headed a regiment of Delaware County State Militia. He succeeded to his father's property after the latter's death, and supported his maiden sisters 452. Katherine and 453. Harriet. He died unmarried.

451. GEORGE CATOR, b. 15 Aug., 1804, Rhinebeck (?), d. 20 Jan., 1886, Roxbury; m. 20 Dec., 1827, Roxbury, BETSY, b. 1808, d. 10 Jan., 1894, Roxbury, dau. Jesse BENJAMIN and 434. Catherine Keator. Children, b. Roxbury:

1009. John Benjamin, b. 20 May, 1833.
1010. George Harvey, b. 11 Mar., 1837.
1011. Jacob P., b. 1842.
1012. Corbin (twin), d. y.
1013. Stratton (twin), d. y.
1014. Harriet, b. 1851, d. y.

454. HIRAM CATOR, b. 27 Mar., 1811, Vega, d. 2 May, 1887, Roxbury; m. 11 Oct., 1833, Roxbury, 439. POLLY KEATOR, b. 23 Apr., 1810, Roxbury, d. 15 Jan., 1884, Roxbury. Children, b. West Settlement, Roxbury:

1015. Liberty Preston, b. 29 Nov., 1837.
1016. Mary Elizabeth, b. 17 Apr., 1841, d. 5 Mar., 1852.
1017. Eliza Eleanor, b. 1852, m. before 1875, Charles Wesley Jenkins, b. 1848, d. 24 Oct., 1913.

456. HERVEY HULL CATOR, b. 13 July, 1815, Vega, d. 21 Feb., 1882, Camden, N. J. Graduate of Geneva College. Homeopathic physician practicing in Syracuse, 1840-1865, when he removed to Dover, Delaware, later to Camden, N. J. Buried Roxbury Cemetery. He m. 28 Sep., 1840, Moravia, MIRANDA ADELAIDE, b. 25 Feb., 1821, Moravia, d. 11 Mar., 1891, Camden, N. J., dau. John CADY and Fanny Roberts, of Moravia. Child, b. Syracuse:

1018. Miranda Adelaide, b. 14 Feb., 1847.

465. SIMON KYTE, b. 1806, d. 23 Jan., 1879, Montague (?), N. J.; m. ELIZABETH, b. 31 July, 1805, d. 22 Jan., 1896, Montague, dau. Peter EYGENAER and Elizabeth Myers. Children, b. Montague:

1019. Peter, b. 1 June, 1828.
1020. William, b. ca. 1830.
1020A. harles Lee, b. ca. 1833, d. 1864, Battle of Spotsylvania Court House, Va.
1020B. Katharine, b. ca. 1839, Married ..... Bevans.
1021. Mary E., b. 1841, d. 1922.
1022. Maria, b. 1844, d. 1916.
1023. John, b. ca. 1845. Married ..... Nyce.
1024. Simon, b. 1847.
1024A. Sarah, b. 1850, d. 1884.

468. THOMAS KYTE, b. 12 May, 1813, d. 1898, Montague, N. J.; m. ANN T. ....., b. 1820, d. 1899. Children:

1025. Maria C., b. 1844, d. 1863.
1026. Ford T., b. 1846, d. 1921.
1027. Martha J., b. 1848. (It is possible that this Martha was the wife of Ford, rather than his sister).

471. JOHN KYTE, b. 21 July, 1821 (Min.), d. 25 Oct., 1902, Hainesville, N. J.; m. SARAH, b. 31 Aug., 1829, d. 14 Dec., 1913, dau. Henry SIGAFOOS, b. Pennsylvania, and Susan Kohl. Children, b. Hainesville:

1028. Frank.
1028A. Levi S., b. 14 Dec., 1852.
1028B. Susan A., b. 30 Dec., 1860.
1028C. Walter S., b. 10 Jan., 1868.

486. ELIZABETH (BETSY) M. KEATOR, b. 16 Jan., 1801, Marbletown, d. 17 Aug., 1867, New Paltz; m. 23 Dec., 1820 (N. P.), CHRISTOPHER DEYO, b. 4 Feb., 1793, d. 5 May, 1858, widower Ann Freer. Children, b. New Paltz:

1029. Mary J., b. 20 Sep., 1821.
1030. Phoebe Ann, b. 11 May, 1823.
1031. Rachel, b. 5 July, 1825.
1032. Paul Tillson, b. 17 Jan., 1828.
1033-34. (twins), b. 2 Mar., 1830.
1035. Elias D., b. 13 Apr., 1831.
1036. Christopher, b. 2 Sep., 1833.

487. JACOB I. KEATOR, b. 28 Sep., 1802, d. 8 May, 1871, Rosendale. Prosperous farmer. Held various town offices and was one of

the Ulster County Overseers of the Poor for several years. He m. 22 Dec., 1827 (N.P.), MAGDALENA, b. 9 Nov., 1809, d. 11 Oct., 1822, dau. Abram P. SCHOONMAKER and Catherine Freer. Children, b. Rosendale Plains*:

1037. Aaron, b. 14 Dec., 1828 (Bloom.), d. 19 Aug., 1863. No record of his marriage.
1038. Martha, b. 19 June, bpt. 24 July, 1831 (Bloom.).
1039. Elmira, b. 31 Aug., bpt. 29 Dec., 1833 (Dashville) d. y.
1040. Elmira, b. 4 Oct., bpt. 14 Dec., 1834 (Bloom.).
1041. Mary, b. 17 June, bpt. 7 Aug., 1836 (Bloom.).
1042. Nathan, b. 11 May, 1838 (Dashville).
1042A. Abraham Schoonmaker, b. 29 Nov., 1840, d. 5 Feb., 1859.
1043. Sarah C., b. 1843, m. 1078. ABRAM P. KEATOR, q.v. for continuation.
1044. Lavinia, b. 1845.
1045. Eugenia, b. 1850. Teacher.

490. CATHERINE LEA KEATOR, b. 30 Aug., 1809, d. 7 Feb., 1847, Rosendale Plains; m. 29 June, 1833 (Dashville), WASHINGTON FREER, b. 16 May, 1809, d. Mar., 1837. Children, b. Rosendale Plains:

1046. Josiah, b. 22 Mar., bpt. 6 July, 1834 (Dashville).
1047. Andrew Jacob, b. 30 Dec., 1836 (Dashville).

491. MARY KEATOR, b. 15 Feb., 1812, Rosendale Plains; m. 12 Feb., 1831, JOHN HASBROUCK SCHOONMAKER, b. 24 Nov., 1803 (N. P.), s. Abram P. Schoonmaker and Catherine Freer. This family moved to Illinois between 1855 and 1859. Children, b. New Paltz:

1048. Mary Catherine, b. 6 May, bpt. 1 July, 1832 (N. P.).
1049. Phebe Jane, b. 1833.
1050. Harriet Bruyn, b. 15 Nov., 1835.
1051. Rachel Ellen.
1052. Salome, b. 16 Aug., 1844.
1053. Josiah, b. 29 June, bpt. 1 Oct., 1847 (N. P.).
1054. Elizabeth, b. 12 Oct., 1850 (N. P.).
1055. Florence, b. 13 Mar., 1855 (N. P.).

492. JOHN DAVIS KEATOR, b. 21 Nov., 1814, Rosendale Plains, d. 19 June, 1854. Carpenter; m. 11 Nov., 1837 (N. P.), CATHERINE CLEARWATER, b. 1815. Children, b. Rosendale Plains:

1056. Elizabeth Ann (Eliza), b. 1838.

*The name of this community located on the sandy plateau between the Rondout and Wallkill rivers is now Tillson.

1057. Benjamin D., b. 1840.
1058. Mary, b. 1843.
1059. Charles, b. 1846. (Possibly the Charles Keator, who m. 2031. ABIGAIL KEATOR).
1060. Elzira, b. 1849.

493. THOMAS GARRISON KEATOR, b. 17 May, 1801, d. 15 Aug., 1853., Rosendale; m. 23 Dec., 1826 (N. P.) ELIZABETH, b. 17 Nov., 1805, d. 28 Mar., 1878, Rosendale, dau. Ezekiel FREER and Elizabeth Slater. Children, b. Rosendale:

1061. Simon Peter Snyder, b. 22 Aug., bpt. 1 Dec., 1827 (Bloom.).
1062. Calvin, b. 23 Feb., bpt. 17 Apr., 1830 (Bloom.).
1063. Anna Maria, b. 8 Apr., 1833 (Bloom.).
1064. Eliza (twin), b. 24 Mar., bpt. 17 July, 1836 (Bloom.), m. 1343. HIRAM H. DAVIS, q.v. for continuation.
1065. Gertrude (twin), b. 24 Mar., bpt. 17 July, 1836 (Bloom.).

494. GERTRUDE ROOSA KEATOR, b. 4 Nov., 1802, d. 26 Apr., 1887, Rosendale; m. 20 May, 1824, New Paltz, ISAAC G. DUBOIS, b. 12 Oct., 1801, Rosendale, d. 17 Jan., 1890, buried Bloomingdale Ref. Church Cemetery at Bloomington, s. Garret DuBois and Sara Roosa. This family lived in Shokan for many years, and most, if not all, of their children were born there:

1066. Sarah Ann, b. 13 Feb., 1825.
1067. Moses Keator, b. 21 Sep., 1827.
1068. Cath. M., b. 28 Mar., 1831 (Shokan).
1069. Harriet B., b. 20 July, 1833 (Shokan).
1070. Jane E., b. 6 Mar., 1838 (Shokan).
1071. Alfred B., b. 31 Jan., 1840 (Shokan).
1072. Aaron H., b. 1 Mar., 1842 (Shokan).
1073. Oblenus, b. 30 Dec., 1844 (Shokan).
1074. Charlotte, b. 25 Sep., 1851.

495. JONAS MATTHEW KEATOR, b. 29 Oct., 1804, d. 7 Sept., 1869, Rosendale; m. 26 Dec., 1829, CATHERINE, b. Nov. 1807 N. P.), d. 26 Mar., 1882, Rosendale, dau. Abram P. SCHOONMAKER and Catherine Freer. Children, b. Rosendale and New Paltz:

1075. Catherine Maria, b. 28 Dec., 1830 (High Falls Clove).
1076. Josiah, b. 28 May, bpt. 3 Nov., 1833 (N. P.).
1077. Moses, b. 27 Aug., bpt. 30 Oct., 1836 (N. P.), d. y., not mentioned in father's will.
1078. Abram P., b. 16 Dec., 1838, bpt. 8 Sep., 1839 (N. P.).
1079. Alice Jane, b. 30 Mar., 1841, m. 16 Feb., 1866, New Paltz, 1094. CHESTER FREER, q.v. for continuation.

1080. Simon R., b. 22 May, 1844, New Paltz.
1081. Clement, b. 17 Jan., 1847.
1082. Helena, b. 2 May, 1850, d. 29 Oct., 1853.

497. JOHN PETER KEATOR, b. 20 May, 1809, Rosendale, d. 31 Jan., 1886 (K). Listed as currier and later as tanner in the Kingston directory. He m. (1) 12 Jan., 1828 (M), LYDIA KROM, d. ca. 1837. Children, b. Kingston:

1084. Eliza Catherine, b. 1829.
1085. Eleather, b. 1835.
1086. Mary E., b. 1837, living with her sister 1084. Eliza in 1865.

He m. (2), 21 Mar., 1839 (N. P.), MARY, b. 6 Mar., 1808, Woodstock, d. 15 Nov., 1893 (K), dau. Richard Montgomery HASBROUCK and Mary Jensen. Child, b. Kingston:

1087. Caroline G., b. 21 Feb., 1840, Kingston.

498. MOSES KEATOR, b. 26 Jan., 1813, Rosendale, d. 18 Mar., 1868, Rosendale. Lived on property deeded to his grandfather 35. Peter T. Moses m. 19 Nov., 1853 (M), JANE, b. 12 Dec., 1823, dau. John BODLEY and Catherine Clearwater. Child:

1088. Helena, b. 29 May, 1854, Rosendale.

499. JACOB MATTHEW KEATOR, b. 19 June, 1815, Rosendale, d. 30 Dec., 1878, Accord. Moved to Rochester township ca. 1850 where he practiced the trade of butcher. He m. CATHERINE ANN, b. 14 Sept., 1817, Rosendale, d. 3 Sept., 1895 (N. P.), dau. Elias M. FREER and Rachel Schoonmaker. Children:

1089. Thomas G., b. 24 Dec., 1839, Rosendale.
1090. Rachel Catherine, b. 26 Oct., 1843, Rosendale.
1091. Mary Philena, b. 1849 Rochester (?).
1092. Helen, b. 1853, Rochester.
1093. Oscar, b. 1856, Rochester.

501. JANE ANN KEATOR, b. 14 Oct., 1819, Rosendale; m. ABRAHAM N. FREER, b. 1818. Child:

1094. Chester, b. 1843.

503. CHRISTOPHER DEYO KEATOR, b. 1 Dec., 1824, Rosendale, d. 2 Dec., 1862, Kingston; m. 25 Mar., 1847 (K), SARAH CATHERINE, b. 8 Apr., 1825, Woodstock, d. 15 Dec., 1893, New Paltz, dau. of Richard Montgomery HASBROUCK and Mary Jansen. Both Christopher and Sarah were teachers in earlier years. He was listed as a bluestone merchant in the 1860 Census. She taught in New Paltz after his death. Child, b. Kingston:

1095. Julia Frances, b. 16 Oct., 1847.

504. DUBOIS KEATOR, b. 14 Apr., 1827, Rosendale, d. 14 June, 1851 (K). He was a teacher in the Kingston schools. He m. 5 Dec., 1850, JANE, b. 6 Nov., 1827, New Paltz, d. 21 Jan., 1897, dau. Henry DUBOIS and Catherine Deyo. Child:

1096. Emily DuBois, b. 29 Sep., 1851, New Paltz.

507. MARGERY DAVIS, b. 6 Jan., 1809 (H. F. Clove), d. 15 Apr., 1880; m. AARON CURTIS, b. 19 Aug., 1809, d. 19 Jan., 1899.

516. ISAIAH CORTRIGHT KEATOR, b. 10 June, 1820, Montague, N. J., d. 30 Jan., 1886, Birchardsville, Pa.; m. ANN, b. 1824, d. 10 Feb., 1893, dau. Judson BURR, b. Connecticut and Betsy Scribner. Children, b. Birchardsville:

1097. Mary A., b. 14 Nov., 1857, d. 18 Nov., 1857.
1098. Frederick, b. ca. 1859, d. y.

518. LYDIA KEATOR, bpt. 17 Feb., 1825 (Montague), d. 14 Oct., 1865; m. 16 Jan., 1854 (Montague), JEROME BURR "of Montrose, Pa." b. 2 July, 1824, d. 16 Jan., 1896, s. Judson Burr and Betsy Scribner. Children, b. Birchardsville, Pa.:

1099. Emma, b. 1855.
1100. Mary C., b. 1857.
1101. Judson P., b. 1861.

519. ACHSAH NELDEN KEATOR, bpt. 1 July, 1827 (Montague); m. 6 Oct., 1858 (Montague), JACOB DECKER, b. 1817, Montague, N. J. This family moved to Jessup, Susquehanna Co., Pa., shortly before 1870. Child:

1102. Adelia, b. 1862.

520. GEORGE NELDEN KEATOR, b. 30 June, 1838 (Montague), d. 22 Dec., 1910, Hawleyton, Broome Co., N. Y. Served in Civil War 2 Oct., 1861-5 Nov., 1864. Corporal Co. K. Pennsylvania 52nd Regiment. Innkeeper "6-mile house," Hawleyton. m. 10 Oct., 1866, ANN AUGUSTA DODGE, b. 2 Sept., 1839, Milford, Pa., d. 1 Apr., 1907, Hawleyton, dau. W. Dodge. Children, b. Hawleyton, except Welden:

1103. Eugene Isaiah, b. 5 July, 1868.
1104. Etta Ann, b. 23 Dec., 1870
1105. George Rogers, b. 7 July, 1873.
1106. Welden Blanding, b. 11 May, 1877, Binghamton; d. 7 Sep., 1953, Scranton.
1107. Augusta Dodge, b. 31 Aug., 1879.

546. ISAAC A. DAVIS, b. 3 Jan., 1802 (M); m. 355. CATHERINE KEATOR, b. 14 June, 1804 (M). Children, b. Marbletown:

1109. Garton, b. 2 May, 1826, bpt. 4 Sep., 1831 (M).
1110. Elizabeth, b. 29 Jan., bpt. 4 Sep., 1831 (M).
1111. James I., b. 13 Feb., bpt. 21 Apr., 1833 (Dashville Falls).
1112. Cornelius, b. 20 Feb., bpt. 14 June, 1835 (Dashville Falls).

548. GARRET NEWKIRK DAVIS, b. 3 Sept., 1807, Marbletown, d. 24 Jan., 1887; m. MARIA, b 2 Jan., 1807, d. 13 Oct., 1846, dau. of James KROM and Helena Terwilliger. Children:

1113. George.
1114. Eliza C., b. 31 Aug., 1863.
1115. Benjamin.
1116. Mary Ann.
1117. Gertrude.
1118. James.
1119. Andrew A.

550. JANE DEWITT, b. 7 Sept., 1784 (N. P.); m. ANDREW J. DEWITT, bpt. 9 Mar., 1777 (Waw.), s. John A. DeWitt, b. 15 Nov., 1753 (Waw.) and Rachel Bevier. Children, b. Wawarsing:

1120. Joseph, b. 14 June, 1802, bpt. (M).
1121. Lewis, b. 29 Aug., 1804 (Waw.).
1122. Egbert, b. 24 June, 1807 (Waw.).
1123. George, b. 8 Dec., 1809 (Waw.).
1124. Sara Elizabeth, bpt. 19 Nov., 1811 (Waw.).
1125. John, b. 25 Mar., 1814 (Waw.).
1126. Rachel, b. 23 Nov., 1819 (Waw.).

552. SARAH DAVIS, b. 4 Mar., 1778 (M), d. 16 Aug., 1857, Liberty; m. 24 Mar., 1799 (M), BENJAMIN KROM, b. 8 Mar., 1778, d. 30 Mar., 1864, Liberty, s. Benjamin Krom and Elisabeth Davenport. Children, b. Marbletown.

1127. Elisabeth, b. 6 Sep., bpt. 2 Nov., 1800 (M).
1128. Polly (Mary), b. 19 Dec., 1801, (M), d. 29 Mar., 1879, Liberty.
1129. Isaac Davis, b. 23 Feb., bpt. 18 June, 1803 (M).
1130. Sarah Ann, b. 2 Jan., bpt. 3 Feb., 1810 (M).

553. RICHARD DAVIS, bpt. 4 Apr., 1780 (M); m. 18 Aug., 1799 (M), ELIZABETH, bpt. 23 May, 1779 (M), dau. Adam HOFFMAN, bpt. 15 Apr., 1739 (K) and Elizabeth Van Wagenen. Child:

1131. Adam Hoffman Davis, b. 10 Jan., bpt. 9 Feb., 1800 (M).

559. CATHERINE SCHOONMAKER, b. 2 Feb., 1782 (M), d. 8 Apr., 1849, Rochester; m. 14 Apr., 1799 (M), STEPHEN BAS-

SETT SCHOONMAKER, b. 6 July, 1775, d. 21, Dec., 1840, Rochester, s. Cornelius B. Schoonmaker, b. ca. 1740 and Helena Bassett. Children, b. Rochester:

1132. Helena Bassett, b. 10 Aug., 1800 (M).
1133. Maria, b. 11 Jan., 1804 (R).
1134. Sarah Ann, b. 9 Aug., 1807 (R).
1135. Lavina, b. 3 Apr., 1819 (R).

560. SARAH SCHOONMAKER, bpt. 13 Jan., 1784 (M), d. 9 May, 1859, Rosendale; m. 6 Nov., 1803 (M), JACOB A. SNYDER, JR., b. 4 Sept., 1785, d. 2 Jan., 1852, Rosendale, s. Dr. Andrew Snyder, b. 1 May, 1762 and Lydia Schoonmaker. Children, b. Rosendale:

1136. Martin, b. 20 Dec., 1806 (Bloom.).
1137. Morgan.
1138. William Henry, b. 1818.
1139. Israel.
1140. Andrew B., b. 11 Jan., 1822.

561. MARIA SCHOONMAKER, bpt. 22 Apr., 1787 (M); m. 1806, JAMES OSTERHOUT. Children, b. Rochester:

1141. Abraham Dubois Sahler Osterhout, b. 5 Mar., 1806 (R).
1142. Joachim Schoonmaker Osterhout, b. 12 Nov., 1810 (R).
1143. Anna Maria, b. 25 Nov., 1813 (Waw.).

562. MARTIN SCHOONMAKER, b. 23 Oct., 1789 (M); m. JEMIMA, b. 24 June, 1799 (Waw.), dau. Garret VAN WAGENEN and Sarah Schoonmaker.

1144. Sarah Maria, b. 9 Nov., 1822 (Waw.).
1145. Anna Margaret, b. 1824/25.
1146. Catherine, b. 18 Dec., 1826 (R).
1147. Garret, b. 2 Oct., 1829 (R).
1148. Jane Eliza, b. 4 Aug., 1832 (R), d. y.
1149. Louisa, b. 11 June, 1835 (R).

563. HENRY M. SCHOONMAKER, b. 14 Mar., 1792 (R), d. 23 Feb., 1780; m. JANE, b. 1796, d. 3 May, 1866, dau. Jacob P. SCHOONMAKER, b. 1761 and Maria Kortright. Children, b. Rochester:

1150. Maria, b. 12 Aug., 1823 (R).
1151. Catherine, b. 14 Sep., 1826 (R), m. 12 Dec., 1846 (?) William H. Dederick.
1152. Augustus, b. 2 Mar., 1828 (R).
1153. Martin Peter, b. 11 Aug., 1832 (High Falls Clove).
1154. James Hoornbeck, b. 28 May, 1841 (H. F. Clove).

574. ELIZABETH KEATOR, b. 25 Sept., 1796 (M), d. 6 Mar., 1866, Olive; m. 14 Jan., 1815, Marbletown, VAN GAASBECK WINCHELL, b. 31 Dec., 1794, Marbletown, s. Lemuel Winchell, b. 1745 and Susanna (Winchell?). Children, b. Olive:

1155. Eleanor, b. 29 Dec., 1815, bpt. 1 Sep., 1816 (Shokan).
1156. Charity, b. 3 Sep., 1820.
1157. Jane, b. 3 Oct., 1823.
1158. Lemuel Van Velson, b. 10 Oct., 1825.
1159. Matthew, b. 14 July, 1828.
1160. Susan, b. 28 Oct., 1831.

575 MATTHEW KEATOR, b. 4 Apr., bpt. 1 June, 1802 (M), d. after 1865. Carpenter. He m. MARIA GARRISON, b. 1804, d. 11 Feb., 1858. Children, b. Olive:

1161. John F., b. 17 Jan., 1820 (Shokan).
1162. Eliza Jane, b. 17 Aug., 1821, bpt. 19 May, 1822 (Shokan).
1163. Julia Ann, b. 10 Feb., 1825.
1164. Helen, b. 2 Nov., 1831.
1165. Hannah, b. June, 1833.
1166. Henry Matthew, b. ca. 1835.
1167. Edward, b. 28 Mar., 1838.

576. HENRY KEATOR, b. 1 Sept., bpt. 7 Oct., 1805 (M), d. ca. 1878, New York. He was a ship carpenter, spending several years in Virginia, returning to Kingston ca. 1843. We find him located in New York City in 1846. He m. ca. 1843, HANNAH, b. 1812, d. 18 Jan., 1892, dau. Asa BUSH and Rebecca Bush. Child:

1168. Marshall, b. 1844, Kingston.

577. MARY KEATOR, b. 11 June, 1794 (M), d. 1874, Olive; m. ABRAHAM BOICE, b. 1799, d. 1870, s. John Boice, b. 1760 and Ann Cantine. Children, b. Olive:

1169. Elizabeth.
1170. Harret, b. 1831.
1171. Angeline, bpt. 7 July, 1833 (Shokan).
1172. Hiram, b. 22 Nov., 1836 (Shokan).
1173. Mary A., bpt. 11 Aug., 1839 (Shokan).
1174. Calvin A., b. 17 May, 1841 (Shokan), d. 1896.
1175. Nelson, b. 16 Mar., 1844.

579. ANN KEATOR, b. 27 July, 1798 (M), d. 8 Jan., 1859, Olive; m. 14 Nov., 1818, Olive, LEMUEL P. WINCHELL, b. 8 Nov., 1799, d. 24 Sept., 1879, s. Peter Winchell, b. 1773 and Sarah

Hollister. Lemuel m. (2) 21 Sept. 1867, Delilah Van Velson, widow of Ann's brother Stephen.

583. STEPHEN KEATOR, b. 19 Sept., 1806 (M), d. 20 Apr., 1867, Olive; m. 2 Dec., 1831, Olive, DELILAH VAN VELSON, b. 9 Nov., 1811, d. 25 Feb., 1884(?). Children, b. Olive:

1176. Elizabeth Ann, b. 10 Feb., 1832.
1177. Sarah, b. 2 Dec., 1836.
1178. Caleb ("Calvin") Van Velson, b. 30 Sep., 1839.
1179. Ida Louisa, b. 6 Aug., 1845.
1180. Lemuel Winchell, b. 6 Feb., 1849.

Delilah m. (2), 21 Sept., 1767, Lemuel Winchell, widower of 579. Ann Keator.

584. JOHN L. KEATOR, b. 17 Aug., bpt. 15 Sept., 1808 (M), d. after 1870; m. CATHERINE SPENCER, b. 1 Jan., 1824, d. 12 Jan., 1897, Olive. Children:

1181. Alexander, b. 15 Aug., 1848, Olive.
1182. Boice, b. July, 1852.

585. THOMAS JOHNSON KEATOR, b. 10 Apr., 1811 (M). Probably the "Johnson Keator" listed in the M 1850 Census as farmer, aged 25, near his father's place. In the M1860 Census he is listed as Thomas J. Keator, aged 40(!) together with Catherine Ann....., aged 35.

590. PETER G. KEATOR, b. 17 May, 1799, Olive, d. 1859, Livonia, Mich.; m. (1) HANNAH W. ....., b. 1800, Marbletown(?). Child, b. Shokan(?):

1182A. George, b. 1829.

Peter m. (2) 26 Sept., 1857, Northville, Mich., SARAH O'DONNELL.

591. ELIZABETH KEATOR, b. 6 May, 1801, Olive, d. Roxbury; m. after Aug., 1827, SAMUEL F. DAVIS, b. 16 Apr., 1802, Olive, s. Frederick Davis and Elizabeth White. This family moved to Roxbury, ca. 1840. Children, b. Olive:

1183. Jane Elizabeth, b. 2 Dec., 1827 (Shokan), m. ..... Montgomery, d. 7 May, 1900, Roxbury.
1184. Hannah, b. 26 July, 1829, bpt. 15 July, 1830 (Shokan).
1185. Penelope, b. 26 Jan., bpt. 30 Nov., 1831 (Shokan).
1186. George Frederick, b. 11 July, bpt. 4. Nov., 1832 (Shokan).
1187. Timothy, b. 12 Oct., 1836, bpt. 12 Feb., 1837 (Shokan).
1188. Hester (Esther), bpt. 27 Apr., 1839 (Shokan).

592. JAMES KEATOR, b. 1804, Olive, d. after 1870, Livonia, Mich.; m. 6 Feb., 1847, Livonia, REBECCA A. GLEASON, b. 1824. Children, b. Livonia:

1188A. Byron, b. 1848, d. y.
1188B. Mary J., b. 1849.
1188C. Celia, b. 1854.
1188D. Ida, b. 1856.
1188E. James Wellington, b. 1859.

593. RICHARD KEATOR, b. 25 May, 1807, Olive, d. after 1870, Livonia, Mich. Carpenter. He m. EDITH ("EDY") MERRIHEW, b. 1810. Children, b. Olive:

1189. Jane, b. 28 Oct., 1834 (Shokan).
1190. Alfred H., b. 2 July, 1836 (Shokan).
1191. Samantha, b. 23 June, 1838 (Shokan).
1192. Julia Ann, b. 24 July, 1840 (Shokan).
1193. Rebecca Eliza, b. 26 Jan., 1842 (Shokan).
1194. Mary C., b. 1845.
1195. Jeremiah, b. 1849.
1195A. Franklin, b. 1854, possibly Livonia.

597. JOHN CATER, b. 1790, d. 15 Aug., 1876, Farmington; m. Nov., 1821, Farmington, POLLY BUSH, b. 1800.

599. JAMES CATER, living in 1876; m. SARAH HALENBECK.

600. RACHEL MARIA CATOR, b. 24 Jan., 1807 (M), d. 25 Sept., 1867, Perinton twp, Monroe Co.; m. 4 Jan., 1835, E. Bloomfield, JOHN WESLEY SLOCUM, b. 6 Apr., 1809, Glenville, d. 13 Dec., 1898, s. Stephen Slocum, b. Dutchess Co. and Sarah Slawson. This family later homesteaded in the state of Washington. Child, b. E. Bloomfield:

1196. Warren Spencer Slocum, b. 15 Mar., 1838.

603. BARBARA ANN CATOR, b. 21 Nov., 1812 (M), d. 20 Feb., 1888, E. Bloomfield; m. 21 Oct., 1841, AARON COLLINS PARKER, b. 6 Oct., 1805, d. 10 Sept., 1853, E. Bloomfield. Children, b. E. Bloomfield:

1197. Mary Jane, b. 18 July, 1842.
1198. James Collins, b. 17 Sep., 1846.

604. JANE CANTINE CATOR, b. 27 Sept., 1814 (M), d. 3 May, 1876; m. 21 Jan., 1835, E. Bloomfield, JONATHAN CROOKER.

He was a blacksmith, and a huge man, weighing over 300 pounds. Children:

1199. Martin G., b. 1837.
1200. Spencer Parish, b. 1840.
1201. Sarah J., b. 1843.
1202. Harriet, b. 1850.

605. ANN CATHALINE CATOR, b. 17 May, 1817 (M), d. 7 Dec., 1870; m. 16 Apr., 1838, E. Bloomfield, SPENCER C. MILLER, b. May, 1815, s. Jesse M. Miller and Eunice Morley. Children, b. E. Bloomfield:

1203. Elizabeth Ann, b. 1840.
1204. Mary Helen, b. 8 Mar., 1849.

606. FREDERICK TIMOTHY ("TIMOTHY") CATOR, b. 18 Sept., 1822, E. Bloomfield, d. 10 Dec., 1892, Hadley Bend, Tennessee. Spent his early years helping his brother Jansen manage the farm after his father's death. They bred horses for sale. On one of his sales trips in 1857, Timothy disappeared, and was not heard from by his family until 1864, when he was living at Gallatin, Tennessee. He enlisted 23 Feb., 1864, at Detroit, Michigan, and served until 1 July, 1865 in Company D, 1st Battalion, Mich. 19th Infantry. He m. 4 Oct., 1843, Zion Episcopal Church, Palmyra, SALLY ANN WOLVEN, b. 8 June, 1825, Saugerties, d. 7 Dec., 1886, Hillsdale, Michigan, dau. Gilbert Wolven, b. 24 Feb., 1799, Saugerties and Sally Bostwick. The latter was the niece of 608. JOHN BOSTWICK. Children, b. E. Bloomfield:

1205. Richard Gilbert, b. 4 July, 1844.
1206. Edwin Simon, b. 11 June, 1850.

According to pension claim made by later wife, Timothy m. (2) ca. 1865, Burkesville, Kentucky, RHODA DAVIS, b. ca. 1843, Madison, Tenn. There were children born in this union, but not here recorded.

607. JOHN HALSTEAD KEATOR, b. 20 Oct., 1808 (M). Probably m. ca. 1832, SALLY FERGUSON, and had son:

1207. Granville, b. 18 Jan., 1833, d. 20 June, 1844, buried in Kingston Hotaling Cemetery in same plot with 611. Richard.

608. CATHERINE KEATOR, b. 11 Sept., 1810 (M), d. 26 May, 1842, Macedon; m. 25 Nov., 1828, Woodstock, JOHN BOSTWICK, b. 23 Nov., 1804, Saugerties, d. 26 Jan., 1892, Atchison,

Kansas, s. Nehemiah Bostwick and Sarah Van Benschoten. Moved to Macedon ca. 1835. Children, b. Woodstock and Macedon:

1208. Edwin Lee, b. 28 June, 1830, Woodstock.
1209. Sarah Jane, b. 24 June, 1836, Woodstock (?), d. 25 Apr., 1839, Macedon.
1210. Henry Reed, b. 25 Nov., 1839, Macedon.
1211. Mary Catherine, b. 19 Nov., 1841, Macedon.

John Bostwick m. (2) 612. Maria Keator.

609. JANE CAROLINE ("CAROLINE") KEATOR, b. 2 Dec., 1814, Woodstock, d. 6 Dec., 1893, Rochester (city); m. at Delhi, GEORGE PORTER, b. 1824, Trowbridge, England, d. 1883, Penfield. Children, b. Penfield:

1212. Sarah Catherine, b. 2 May, 1852, d. 29 Mar., 1854.
1213. Crawford Sheldon, b. 28 Mar., 1854.

610. ELIZABETH KEATOR ("ELIZA"), b. 27 Dec., 1816, Woodstock, d. 9 Feb., 1895, Newark; m. NELSON MYERS, b. 19 Apr., 1814, d. 13 Dec., 1870, Newark. Children, b. Newark:

1214. Edgar S., b. 22 Feb., 1838, d. 11 May, 1863.
1215. Angelina M., b. 8 Sep., 1839, d. 8 Jan., 1892.
1216. Kate, b. 22 Jan., 1842, d. 14 July, 1894.
1217. Warren, b. ca. 1844.
1218. Mary, b. 1857, d. 1912, m. (1) John H. Pulver, b. 1828, d. 1912. She m. (2) Charles Cabic.

613. SELECTA B. KEATOR, b. 21 Nov., 1828, Woodstock, d. 7 Oct., 1892, Kingston; m. ca. 1851, RUDOLPH STEEGER, b. 1830, Germany. Children, b. Kingston:

1219. Emeline, b. 3 Mar., 1852.
1220. Charles R., b. 5 Feb., 1854.
1221. Lucinda Keator, b. 1856.

614. ANDREW J. KEATOR, b. 9 Nov., 1830, Woodstock, d. 31 Aug., 1801, Glasco. Buried in Episcopal Cemetery, Saugerties. Wagon maker at Saugerties. He m. 19 Dec., 1850 (Flatbush) ELIZA CATHERINE WHITAKER, b. 6 Sept., 1830, Saugerties, d. 17 Apr., 1890, Glasco. Children, b. Glasco:

1222. Lucinda M., b. 26 Feb., 1852, d. 21 May, 1852.
1223. Charles M., b. 2 Sep., 1853, d. 18 Feb., 1855.
1224. Selecta, b. 11 Nov., 1858, d. 18 Dec., 1861.
1225. Lucy, b. 28 Mar., 1863, d. 8 July, 1863.

615. EMELINE (EMILY) KEATOR, b. 11 Feb., 1833, Woodstock(?), d. 13 Jan., 1923, Poughkeepsie; m. J. DUBOIS BLANSHAN. Child:

1226. Ardelle, b. 6 Aug., 1871 (K), d. unm., 22 Apr., 1951, Poughkeepsie.

616. DAVID P. KEATOR, b. 21 Sept., 1834, d. 31 Jan., 1898 (K). Bookkeeper and clerk, D. C. Stone & Co., merchants. Cigar dealer in later years. He m. ca. 1856, ANTOINETTE DAKIN STONE, b. 19 Apr., 1835, Napanoch, d. 31 Dec., 1909 (K). Child, b. Kingston:

1227. Henrietta (Etta), b. 1857.

617. ALFRED L. KEATOR, b. 26 June, 1837, Olive, d. 31 Mar., 1905, Homer; buried at Paige Cemetery, Downsville. Blacksmith. Served in Company A, 120th; and Company B, 75th N. Y. Volunteer Infantry. Physically described "height 5 feet 8½ inches, blue eyes, light complexion." He m. (1) ....., d. 1867. He m. (2), 3 May, 1874, Cannonsville, MARGARET McARTHUR, b. 26 Apr., 1836, d. 16 Apr., 1916, Colchester.

618. HENRY S. KEATOR, b. 16 Feb., 1839 (K), d. 20 Jan., 1903, Hudson. Boatman. Volunteer fireman at Kingston. He m. 24 Oct., 1860 (K), SARAH JANE MILLER, b. 1838. Child:

1228. Louis B., b. June, 1865, Kingston; d. 16 Apr., 1912, Troy.

619. GRANVILLE FERGUSON KEATOR, b. 4 Mar., 1844 (K), d. 26 Nov., 1919 (K). Shoe merchant. He m. 17 May, 1872, Glasco, SARAH ANN, b. 21 Dec., 1839, Glasco, d. 6 June, 1908, Kingston, dau. William MERCHANT, b. England, and Anna Hurt. Child:

1229. Grace E., b. 31 Mar., 1874, Kingston.

620. HANNAH MARIA KEATOR, b. 22 Feb., 1815 (M), d. 25 Dec., 1891, Jersey City, N. J.; m. ca. 1836 ..... Keator. Child:

1230. Sybil, b. 22 Mar., 1837, Marbletown.

622. GEORGE DAVIS KEATOR, b. 10 Nov., 1818 (M), d. 18 Nov., 1899, Marbletown. Carpenter. He m. 11 Nov., 1846, NAOMI, b. 23 Sept., 1818 (M), d. 8 Feb., 1901 (M), dau. Harry ENNIST and Rhoda Wiley. Children, b. Marbletown:

1231. DeWitt, b. 9 Sep., 1849., d. 1879.
1232. Gideon L., b. 27 Oct., 1854, d. 12 Jan., 1933.

625. WILLIAM HENRY KEATOR, b. 1825, d. 9 Aug., 1863, Baton Rouge, La. Enlisted, 29 Aug., 1862, Company D, 156th Regiment, N. Y. Volunteers. He m. 24 Nov., 1849, Marbletown, CORNELIA VANDER MARK, b. 1823. Children, b. Marbletown:

1233. Andrew, b. ca. 1842.
1234. John, b. 1850.

628. CELIA KEATOR, b. ca. 1834, Marbletown; m. 7 July, 1860, Stone Ridge, WILLIAM R. HILL, b. 1835. Children, b. Marbletown:

1235. Franklin, b. 1861.
1236. Sarah, b. 1863.
1237. Maria, b. 1866.

635. ANN PECK KEATOR, b. 25 Mar., 1792, d. 23 Mar., 1871, Marbletown; m. MATTHEW PERSEN TEN EYCK, b. 30 Jan., 1793, d. 14 Apr., 1882, Marbletown, s. Dr. Richard Ten Eyck and Jane Becker. Children:

1238. Cornelia Catherine Ten Eyck, b. 5 Sep., 1817, Hurley.
1239. Sybil Ann, b. 20 Feb., 1819, Hurley.
1240. Jeanette, b. 20 Oct., 1820, Hurley.
1241. Mary, b. 3 Jan., 1822, Hurley, m. 28 Jan., 1842, Marbletown, John Bogart.
1242. James Keator, b. 5 Jan., 1824, Hurley.
1243. Blandina, bpt. 9 Sep., 1827 (M).
1244. George, b. 1829.

638. JAMES KEATOR, b. ca. 1799, Marbletown, d. 17 Jan., 1866, Hampton Parish, New Brunswick province. While still in his teens, he was brought to Canada by his wealthy Loyalist uncle, Richard Sands, and set up later in the merchantile business, developing into the firm, Keator and Thorne, of Saint John. James also became the founder of the distinguished Canadian branch of the Keator family. It is interesting to note that through his marriage to the daughter of a Loyalist, his descendants are eligible for membership in either, or both, the patriotic societies based on the American Revolution. James m. 22 Oct. 1825, Hampton, SARAH MARY, daughter of Daniel MICHEAU, b. ca. 1761, Staten Island, and Hannah Scovil, b. Waterbury, Conn. Children, b. Nauwigewauk, New Brunswick:

1245. James Daniel Micheau, b. ca. 1830.
1246. George Edward Sandys, b. 1835.

639. MARY ANN KEATOR, b. 15 Nov., 1791, Marbletown, d. 10 July, 1853, S. Kortright; m. HENRY KERR, b. 28 Apr., 1789, County Monoghan, Ireland, d. 20 Feb., 1864, S. Kortright. Children, b. S. Kortright:

1247. Jane C., b. July, 1822, d. 23 Mar., 1880.
1248. Mary Ann, b. 26 Feb., 1824, d. 27 Apr., 1901, m. Robert S. Orr.
1249. Matthew Henry, b. 6 July, 1829, d. 2 Apr., 1899.
1250. James S., b. 24 July, 1834.

640. MATTHEW SANDS KEATOR, b. 29 June, 1793, Shandaken, d. 21 Feb., 1872, Jordan. Moved to S. Kortright ca. 1820, where he established a prosperous dairy farm. He m. 30 Dec., 1819, S. Kortright, MARY ("POLLY") DENISON, b. 10 Oct., 1797, Stephenson(?); d. 31 Dec., 1887, Jordan. Children, b. S. Kortright:

1251. Jerman Denison, b. 23 Sep., 1820.
1252. James Elias, b. 27 June, 1822.
1253. Catherine Caroline, b. 6 Dec., 1824.
1254. David, b. 27 Nov., 1826.
1255. Charles Henry, b. 30 Jan., 1829.
1256. Samuel Barkley, b. 7 Mar., 1831.
1257. Mary Adaline, b. 8 Apr., 1833.
1258. Julia A., b. 25 May, 1835.
1259. Harriette Emeline, b. 5 Dec., 1837.
1260. Matthew Sands, Jr., b. 2 Apr., 1840.

641. SAMUEL SANDS KEATOR, b. 1796, S. Kortright, d. 17 July, 1829, Hancock. Ensign, 70th Regiment, N. Y. State Militia, 1819. He m. 1821, JANE ANN NEWKIRK, b. 8 May, 1802, Middletown, Delaware Co.; d. 18 Apr., 1884. Child, b. Hancock:

1261. Jerman Samuel, b. 1 Nov., 1822.

684. MARGARET STOKES, bpt. 9 Feb., 1769 (M); m. MATTHEW COUNTRYMAN, b. 1756. Children, b. Marbletown:

1262. Anna, b. 15 Jan., 1789, bpt. (N. P.).
1263. Elisabeth, b. 25 Oct., 1790, bpt. (N. P.).
1264. Rachel, bpt. 30 July, 1791 (M).
1265. Frederick, b. 21 June, 1795.
1266. Jane, b. 20 Sep., 1797.
1267. Levi, b. 22 Jan., 1800.
1268. Elias, b. 18 Aug., 1802.
1269. Laura, b. 20 Nov., 1804.
1270. Richard, b. 22 Oct., 1807.

685. CORNELIUS STOKES, bpt. 14 Oct., 1770 (M); m. ELIZABETH KEYSER, bpt. 21 Nov., 1773 (N. P.), dau. Ephraim Keyser and Lena Kline. Children, b. Marbletown:

1271. Richard, bpt. 16 Aug., 1793 (M).
1272. Ephraim, b. 7 Apr., 1795.
1273. Abraham, bpt. 17 Dec., 1798 (Bloom.).
1274. Edward, b. 3 Aug., 1800 (Bloom.).
1275. Jenny, b. 6 Apr., 1803 (M).

687. RACHEL STOKES, bpt. 8 Jan., 1775 (M); m. CORNELIUS C. KEYSER, bpt. 16 Jan., 1774, s. Cornelius Keyser, b. 1839 and Elsie Atkins. Children, b. Marbletown:

1276. Sally, b. 25 June, 1796 (M).
1277. Rebecca Betsy, b. 5 July, 1803 (M).

688. APPOLLONIA STOKES, b. Marbletown, bpt. 10 Mar., 1777 (K); m. CORNELIUS DAVENPORT, bpt. 4 July, 1767 (M), s. Jacobus Davenport and Rachel Hardenbergh. Children, b. Marbletown:

1278. Polly, b. 23 Jan., 1797.
1279. Anne Hardenbergh, b. 16 Apr., 1805.

689. FREDERICK STOKES, bpt. 16 June, 1782 (M); m. 15 Jan., 1801 (M), SARAH, b. 28 June, 1783 (M), dau. Cornelius KEYSER and Elsie Atkins. Children, b. Marbletown:

1280. John, b. 17 Apr., 1802 (M).
1281. Mary Ann, b. 20 Nov., 1804 (M).
1282. Jacob, b. 16 Apr., 1805 (M).
1283. Caty Jane, b. 8 Apr., 1808 (N. P.).

692. ANNA STOKES, b. Marbletown, bpt. 26 Sep., 1789 (N. P); m. PHILIP YEAPLE. Children, b. Marbletown:

1284. Anne, b. 12 July, 1808.
1285. Hetty, b. 22 Nov., 1810.
1286. Peter, b. 14 Oct., 1812.

694. JOHN CLEARWATER, b. Marbletown, bpt. 14 May, 1780 (M); m. REBECCA, bpt. 22 Nov., 1783 (M), dau. John KEYSER and Rebecca Robinson. Children, b. Rosendale:

1287. Jeremiah, b. 9 Jan., bpt. 4 Apr., 1802 (Bloom.).
1288. Ann Eliza, b. 13 Apr., bpt. 3 June, 1804 (Bloom.).
1289. Jane, b. 30 Oct., bpt. 7 Sep., 1806 (Bloom.).
1290. Alexander, b. 11 Sep., 1811 (Bloom.).

702. RICHARD I. STOKES, b. Marbletown, bpt. 9 Dec., 1779 (K); m. 17 Nov., 1805 (M), ANNA COUNTRYMAN, b. 1789, d. 5 Nov., 1860, Rosendale. Children, b. Rosendale:

1291. Peter, b. 5 Mar., 1806.
1292. James R., b. 3 June, 1813.

704. ELISABETH STOKES, bpt. 25 Apr., 1784 (M); m. EVERT ATKINS. Child, b. Marbletown:

1293. Margaret, b. 5 Dec., 1807 (M).

723. SIMEON KEATOR, b. 19 Aug., 1801, probably in Woodstock, bpt. Kaatsban, d. 12 Mar., 1888, Samsonville; m. HELEN ROOSA, b. 10 July, 1794, d. 25 Oct., 1876. Children, b. Samsonville:

1294. Maria, b. 1815.
1295. Edward, b. 1818.

724. JACOBUS ("COBE") KEATOR, bpt 21 Apr., 1805 (M), d. after 1870, Marbletown, offers a difficult problem of identity. Learning from a grandchild however that he was generally known as "Cobe" and that he married twice, the compiler has selected the above as better fitting the facts than 582. James. Cobe's father was a pioneering woodman and it was logical that he become the pioneer he did in Olive. On the other hand there is the paradox of Cobe, after his second marriage, settling down to ordinary farming, and changing his name to "James F." With the reservation that the above identification may possibly be in error, the compiler offers the family data herewith:

Cobe m. (1) MARY MISNER, b. Wawarsing. Children, b. Marbletown:

1296. Simon J., b. 25 June, 1830.
1297. Sarah Catherine, b. 8 Sep., 1835.
1298. John, b. 1837.
1299. Alexander Webster, b. 30 May, 1840.
1300. Melinda, b. 8 Sep., 1841.
1301. Andrew B., b. 5 Aug., 1843, d. 25 Dec., 1875.

Cobe m. (2) JANE McCOLLUM VANDERMARK, b. 18 Feb., 1815, d. 29 Oct., 1885, Marbletown, widow, Samuel Reed, dau. Samuel Vander Mark, b. 1782 and Jane O'Connor. Children, b. Marbletown:

1302. Sara Louise, b. 28 Oct., 1842.
1303. Cornelius Van der Mark, b. 13 June, 1846.
1304. Cornelia Jane, b. 1847, d. Apr., 1870.
1305. Lewis, b. 1849.
1306. Andrew, b. 1851, d. y.
1307. Isaac B., b. 1853, d. y.
1308. James E., b. 1854, d. y.
1309. Julia Ann, b. 12 Jan., 1857.
1310. Samuel, b. 1858.

726. DANIEL MORRIS KEATOR, b. 26 May, 1811 (M), d. after 1890, Fallsburgh, Sullivan County; m. (1) ..... Children, b. Sullivan Co.:

1311. John I., b. 1833.
1312. George E., b. 1835.
1313. Margaret, b. 1838.

M. (2) CATHERINE JANE WOOD, 29 Oct., 1843 (M). Children:

1314. Cordelia W., b. 1845.
1315. Julie E., b. 1847.
1316. Egbert Jerome, b. 20 May, 1850.
1317. Charles Melvin, b. 25 May, 1858.
1318. Esther E., b. 30 Jan., 1860.
1319. Elmer, b. 5 Mar., 1863.
1319A. Albert Grant, b. 1866, d. 25 Feb., 1875.

Some of these children moved to Canton, Mo., and changed the spelling to KATOR.

728. SUSAN KEATOR, b. 17 May, 1822, d. 16 Mar., 1890; m. MARTIN MARKLE, b. 1818, d. 7 Mar., 1895, Mombaccus. Children:

1320. Rachel Ann, b. 1845.
1321. William, b. Dec., 1849.

729. MARIA KEATOR, b. 2 Apr., 1829, d. 9 May, 1910, Marbletown; m. (1) WILLIAM SCOTT, b. 1820. Children:

1322. Catherine, b. 1843, Olive.
1323. Charles, b. 1862.

Maria m. (2), 29 Mar., 1900, Marbletown, JOHN KENOEY, b. 5 Apr., 1834, New York City, d. 23 Aug., 1915, s. Andrew Kenoey, b. Scotland.

731. MARTIN KEATOR, b. 4 Feb., 1802, Marbletown, d. 12 Feb., 1885, Newaygo County, Michigan. Engaged in lumbering in Sullivan County. After 1850, he removed to Newaygo County, Michigan, continuing the same line of work. About this time, he changed his surname to DeKEATOR. He m. REBECCA READ, b. 1805, New York City, d. 31 Mar., 1895, Newaygo. Children, b. Sullivan County:

1324. Mary, b. 1823, Woodbourne.
1325. Charlotte, b. 1825.
1326. Jonathan, b. 1828.
1327. Sarah A., b. 30 Sep., 1832.

1328. Jane H., b. 9 Sep., 1838, d. 15 Oct., 1850.
1329. William, b. 1840.
1330. James, b. 1 Feb., 1843.

742. ANNE KEATOR, b. 17 Nov., 1805, Olive; d. 30 Nov., 1884, Marbletown; m. 24 Mar., 1827 (M), ANDREW B. DAVIS, b. 3 Aug., 1806, s. Benjamin Davis and Maria Davis. Children, b. Marbletown:

1331. Cornelius, b. 1828.
1332. Mary E., b. 1829.
1333. Sarah, b. 1832.
1334. John J., b. 1834.
1335. Jane, b. 1836.
1336. Jacob, b. 1838.
1337. Harriet, b. 1840.
1338. Antoinette, b. 1842.
1339. Rachel, b. 1844.
1340. Abigail, b. 1846.
1341. Charlotte, b. 1848.
1342. Julia C., b. 1852.

SEVENTH GENERATION

770. JACOB H. DAVIS, b. 3 Oct., 1802, d. 16 Feb., 1887, Marbletown. Extensive land owner, east of Stone Ridge. Captain in N. Y. State Militia. He m. (1) RACHEL, b. 9 Mar., 1809, d. 14 Nov., 1828, Marbletown; dau. Jacob SNYDER, b. 6 May, 1765 (M) and Catherine Smith. Child, b. Marbletown:

1343. Hiram H. Davis, b. 23 Apr., 1828.

Jacob H. m. (2) AMELIA, b. 23 Aug., 1806, dau. Dr. Andrew SNYDER and Lydia Schoonmaker. Children, b. Marbletown:

1344. Harriet, b. 1834.
1345. Christina, b. 1836.
1346. Melissa, b. 1842, d. 1858.
1347. Rachel Ann, b. 1847.

Jacob H. m. (3) MARIA SUSAN, b. 9 May, 1845 (M), dau. Andrew SMITH.

773. FREDERICK H. DAVIS, b. 18 Aug., 1809, d. 27 Feb., 1885, Marbletown. Blacksmith. He m. 24 Sep., 1835 (M), ESTHER LOUNSBURY, b. 1809, d. 1887, Marbletown. Children, b. Marbletown:

1348. George H., b. 11 Aug., 1836.
1349. Dinah, b. 1841.
1350. Catherine S., b. 1843.
1351. Eliza A., b. 1845.
1352. Lounsbury, b. 1847.
1353. Amelia J., b. 1849.
1354. Jacob.

776. ANDREW H. DAVIS, b. 23 May, 1816, Marbletown. Mason and contractor. He m. ALMIRA WOOD (b. 1820 according to 1850 Ros. Census but most likely she was Almira, b. 5 Oct., 1814 (R), dau. Daniel Wood and Catherine Hein). She d. 14 Dec., 1893, Kingston. Children:

1355. Silas H., b. 6 Sep., 1844.
1356. Emma, b. 1849.

780. GEORGE BURR, b. 27 Nov., 1807, d. 4 Sep., 1882, Marbletown. Mason and builder. He m. JANE SAMMONS, b. 17 July, 1819, d. 19 Nov., 1859. Children, b. Marbletown:

1357. Sarah Jane, b. 1845.
1358. Cornelia A., b. 1849.
1359. Charlotte, b. 1852.

783. JACOB DAVIS BURR, b. 28 Jan., 1814, d. 12 Nov., 1874, Rosendale. Hotel keeper in Rosendale township. He m. 19 Jan., 1833 (M) 496. HANNA C. KEATOR, b. 10 Feb., 1807, d. 26 Jan., 1860, Rosendale. Children, b. Rosendale:

1360. Silas, b. 1833.
1361. Moses, b. 1835.
1362. Mary, b. 1839.
1363. Louisa, b. 1842.
1364. Christopher Deyo, b. 1844.
1365. Aaron, b. 1845.
1366. Edward C., b. 18 Mar., 1846.
1367. Alice Jane, b. 26 Aug., 1847, d. 1 May, 1848.
1368. Norman, b. 5 Aug., 1852, d. 14 Aug., 1853.

784. JOHN BURR, b. ca. 1827, d. after 1870; m. (1) 502. CAROLINE M. KEATOR, b. Jan., 1822, Rosendale, d. between 1855 and 1860. Children:

1369. Dubois Keator, b. 1846.
1370. Cecelia, b. 1849.
1371. John, b. 1852.
1372. Theron, b. 1854.
1373. William, b. 1857.

John Burr m. (2), before 1860, Sarah M. ....., b. 1830, so it is possible William was not Caroline's child.

786. PETER DOLSON KEATOR, b. 2 Apr., 1820, Rosendale, d. 11 Oct., 1851, Bridgewater twp., Susquehanna Co., Pa.; m. LUCY ANN RUSSELL, b. 28 May, 1822, Pennsylvania, d. June, 1858, near Montrose, Pa. Children:

1374. George Thomas, b. 27 June, 1844, Rosendale.
1375. William Benjamin, b. 25 Jan., 1846, Bridgewater, Pa.
1376. Mary Clarissa, b. 23 Aug., 1848, Bridgewater, d. 12 Oct., 1862.
1377. Emma Delphine, b. 27 Apr., 1852, Bridgewater, d. 1 Sep., 1862.

787. CYRUS KEATOR, b. ca. 1821, d. after 1870. Accompanied father to Vestal township, Broome County, where he had a small farm. He m. (1), 2 Feb., 1847, Binghamton, HARRIET W. CARMAN, b. 1828, d. before 1860. Cyrus m. (2), after 1860, MARTHA(?) LOVELAND. Children, by first wife, b. Vestal:

1378. Charles Henry, b. 24 Jan., 1849.
1379. Thomas W., b. 1847, d. 10 Apr., 1865, Vestal. Member, 16 Independent Battery, N. Y. Light Artillery, during Civil War.

788. HIRAM KEATOR, b. 25 June, 1822, Vestal, d. 22 June, 1897, Belvidere, Illinois. He m. (1) EMILY JANE, b. 26 Nov., 1830, Livonia, d. 11 Apr., 1880, Belvidere, Ill., dau. Jesse DAVIS and Dorothy ..... Children, b. Belvidere:

1380. Byron, b. 7 Nov., 1858, d. 4 Oct., 1863.
1381. Almira, b. 2 Feb., 1862, d. 2 Sep., 1863.
1382. Claude, b. 10 Jan., 1865, d. 9 Mar., 1865.
1383. Frank Guy, b. 20 Jan., 1868.

Hiram m. (2), 23 Mar., 1882, Caledonia, Ill., MARGARET REID, b. 22 Aug., 1846, Scotland, d. 7 Dec., 1913, Belvidere. Children, b. Belvidere:

1384. Emily Jane, b. 19 July, 1883.
1385. Anna Lulu, b. 21 June, 1886.

789. SIMON DAVIS KEATOR, b. 27 June, 1827, Vestal, d. 3 Aug., 1902, Beloit, Wisconsin. Carpenter. Civil War, Co. I, 9th Illinois Cavalry. He m. PHOEBE DAVIS, b. 3 Jan., 1834, Livonia, d. 31 Oct., 1893, Winthrop, S. Dakota. Child, b. Belvidere, Ill.:

1386. Cora, b. 20 Nov., 1859.

790. JOHN (or JONATHAN) KEATOR, b. ca. 1830, Vestal, d. 6 Nov., 1886, Corbettsville. Farmer in Vestal township, Broome County. He m. MARY E. MINKLER, b. 12 Jan., 1835, d. 13 Feb., 1908, Binghamton. Child, b. Vestal:

1387. Jennie L., b. 30 Apr., 1861.

791. ANNA KEATOR, b. 25 Dec., 1832, Vestal, d. 3 Mar., 1908, Binghamton; m. 24 Apr., 1854, Vestal, HENRY L. GOHRING, b. 12 Jan., 1829, Coburg, Germany, d. 29 Feb., 1884, Binghamton. Children, b. Binghamton, except first:

1388. Mary Ella Gohring, b. 16 Feb., 1855, Elmira, m. Frank Camp.
1389. Cora Estell, b. 2 June, 1858, m. Charles L. Terwilliger, 8 May, 1880.
1390. William Henry, b. 1 May, 1861.
1391. Irwin, b. 2 Sep., 1862.
1391A. Carolyn Elizabeth, b. 12 Oct., 1866, m. ..... Flunnerfelt.
1392. Lulu Anna, b. 24 Aug., 1868, d. 22 Apr., 1952. Teacher in the Binghamton public schools.

796. ANNA MARIA KEATOR, b. 6 Oct., 1833, Rosendale, d. Oct., 1878 (R)?; m. before 1855 (R), SOLOMON, (or SAUL) RELYEA. Child:

1393. Rebecca Jane, b. Jan., 1862, (R), d. 27 May, 1870, Rochester.

797. ABRAM KEATOR, b. 25 Oct., 1836, Rosendale, d. 12 Apr., 1886, Hurley; m. LOUISA, b. 8 June, 1837 (M), d. 27 Dec., 1908, dau. Henry KROM, b. 16 Oct., 1790 and Catharine Morris. Cheldren, b. Marbletown:

1394. Henry, b. 4 May, 1859.
1395. Garton, b. 29 Oct., 1864.
1396. Luther E., b. 5 Dec., 1866, d. 12 Feb., 1867.

798. SUSANNA CATHERINE KEATOR, b. 1 Nov., 1839, Rosendale, d. 21 June, 1876, Decorah, Iowa; m. 23 Sept., 1858, NELSON SCHOONMAKER, b. 24 Sept., 1839, Rosendale, d. 20 Sept., 1920, Frankville twp., Winneshiek Co., Iowa, s. William F. Schoonmaker and Rebecca Relyea. Children, b. Frankville, Iowa, except the first:

1397. Newton, b. 21 Sep., 1859, Kingston ?.
1398. Jane, b. 12 Oct., 1864.
1399. Catherine, b. 18 Aug., 1868.
1400. Rebecca Ann, b. 7 Dec., 1871.
1401. William F., b. 27 Jan., 1875.

798A. JANE AMELIA KEATOR, b. 5 Apr., 1842, Rosendale, d. 7 Apr., 1917, Binnewater; m. 1861, LUTHER ELMENDORF HOFFMAN, b. 8 Nov., 1841, Whiteport, d. 12 May, 1913, Binnewater, s. Henry Hoffman and Sarah Ann DuBois. Luther Hoffman, like his father, was at one time a high ranking official in the cement industry at Rosendale. Children, b. Rosendale:

1402. Henry J., b. 15 Apr., 1863.
1403. Katie E., b. 27 Mar., 1866, d. 6 Jan., 1893.

799. JACOB G. KEATOR, b. 3 Apr., 1852, Rosendale, d. 18 Oct., 1909, Kingston. Farmer, dwelling in Kingston in later years of his life. He m. 4 Oct., 1869, Kingston, CATHERINE JANE, b. 19 Aug., 1850, Rosendale, d. 2 Jan., 1916, Easton, dau. Silas SNYDER and Jane M. Snyder. Children, b. Binnewater:

1404. Deborah, b. 18 Jan., 1874.
1405. Luther E., b. 3 Jan., 1878.
1406. Ina, b. 23 Dec., 1888.

800. ANDREW J. KEATOR, b. 16 Sep., 1839, d. 29 May, 1920, Rosendale. Cooper. He m. 23 Feb., 1870, Stone Ridge, MARY CATHERINE, b. 22 Sep., 1849, d. 23 Nov., 1934, Rosendale, dau. John P. SCHOONMAKER, b. 26 Feb., 1808 and Mary Auchmoody. Children, b. Rosendale (Lawrenceville), except the last:

1407. Minnie, b. 25 Feb., 1871, d. 15 Feb., 1872.
1408. Oliver, b. 15 Oct., 1872.
1409. Willis, b. 27 Oct., 1874.
1410. Iny, b. 2 Nov., 1876.
1411. Tracy, b. 7 Mar., 1879.
1412. Eva, b. 28 Feb., 1881.
1413. Flossie Edith, b. 24 Apr., 1888, Rosendale Plains.

801. PHILIP HENRY KEATOR, b. 28 Sep., 1842, d. 9 Feb., 1898, Rosendale. Cooper. He m. 16 Apr., 1862, Kingston, LOUISA VAN NOSTRAND, b. 8 Sep., 1843, d. 7 June, 1906, Rosendale. Children, b. Rosendale:

1415. Eugene Henry, b. 6 Aug., 1865.
1416. John J., b. 9 Jan., 1867, d. 25 Mar., 1867.
1417. Edith Gertrude, b. 6 Apr., 1869.
1418. Bertha, b. 12 July, 1871, d. 8 Feb., 1872.
1419. Harry L., b. 19 Apr., 1875, d. 28 Sep., 1879 (by drowning).
1420. Anna, b. 2 Aug., 1878.

802. FREDERICK MOULE KEATOR, b. 10 July, 1843, Rosendale, d. 26 Dec., 1913, Lefever Falls. Cement worker. He m. MARTHA ANN, b. 14 Nov., 1842, Rosendale, d. 21 Feb., 1914, Lefever Falls, dau. John P. SCHOONMAKER and Mary Auchmoody. Children, b. Lefever Falls:

1421. John E., b. 1865, d. ca. 1894.
1422. Frank, b. 30 Jan., 1867.
1423. Agnes, b. 1869, d. y.
1424. George, b. 26 Aug., 1871, d. 23 July, 1913. He was a cooper.
1425. Charles, b. 20 Apr., 1874, d. 13 Apr., 1892.
1425A. Jennie Ann, b. 1878, d. y.

803. PHOEBE ANN KEATOR, b. 5 June, 1847, d. 3 Apr., 1925, Rosendale; m. 20 Jan., 1869, Ellenville, LEWIS MANSFIELD VAN SICKLE, b. 31 July, 1846, d. 25 Nov., 1889. Children, b. Marbletown:

1426. Ida Wiand, b. 20 Sep., 1869, m. 1798, GEORGE R. DUBOIS, q.v. for continuation.
1427. Jane Ann, b. 17 May, 1873.
1428. Frank Bailey, b. 4 July, 1876.
1429. Lewis Edgar, b. 7 Oct., 1878.

804. LEVI KEATOR, b. 13 Dec., 1848, Rosendale, d. 6 Dec., 1924, Kingston. Cooper, later Kingston city employe. He m. 20 Jan., 1896, Ellenville, CORNELIA ANN, b. 1 July, 1848 (M), d. 27 May 1932 (K), dau. Andrew SUTTON and Sarah Davis. Children:

1430. Garret Sutton, b. 2 Dec., 1870, Marbletown.
1431. Harrison, b. 16 Nov., 1880, d. 20 Mar., 1882, Lefever Falls.
1432. Lewis V., b. 9 Feb., 1883, d. 22 Jan., 1885, Lefever Falls.
1433. Sarah Lulu (sometimes Lulu Sarah), b. 13 Feb., 1886, Lefever Falls.

805. DAVID JAMES KEATOR, b. 5 Dec., 1851, Rosendale, d. 12 Apr., 1831, W. New Brighton. Long and successful teaching career in Dutchess and Ulster counties, ending as principal of School No. 23, at Mariners Harbor, Staten Island, part of the New York City school system. He m. (1) 8 Apr., 1871, Rosendale, HENRIETTA, b. 17 July, 1851, Rosendale, d. 18 Apr., 1895, Pine Plains, dau. Garret N. HERMANCE, b. 6 Aug., 1817 and Maria Schoonmaker. Children:

1434. Ella, b. 28 Mar., 1872, Creek Locks.
1435. Minnie, b. 15 Aug., 1874, Pine Plains.
1436. Grace, b. 28 Feb., 1877, Milton.
1437. May, b. 26 Dec., 1879, Creek Locks.
1438. Millie, b. 29 Oct., 1883, Upper Red Hook.

David m. (2) ca. 1900, MARION LENHER, Ph.D., b. 18 Sept., 1867, d. 12 Feb., 1935.

806. MARY ALICE KEATOR, b. 8 Mar., 1854, Rosendale, d. 1 Apr., 1911, Brookfield, Massachusetts; m. ca. 1875, Bloomington, CASPER TRIMMER, b. 24 June, 1845, New Jersey, d. 8 Mar., 1902, Creek Locks. Children, b. Bloomington:

1439. Anna, b. ca. 1876, d. y.?
1440. Nina, b. 17 Aug., 1878, d. 18 July, 1944, m. (1) Fletcher Dominick, b. 1870, d. 1920; m. (2) Fred B. Dennis.

807. HENRIETTA KEATOR, b. 20 June, 1855, Rosendale, d. 10 Aug., 1933; m. 9 May, 1878, Rosendale, EDGAR E. DYER, b. 4 Apr., 1857, d. 26 Feb., 1942. Children:

1441. Edward, b. 25 Feb., 1880, d. Jan., 1881.
1442. John K., b. 2 Jan., 1882, d. June, 1891.
1443. Ida Van Sickle, b. 24 Jan., 1884.
1444. Lewis Van Sickle, b. 5 Oct., 1886.
1445. Dorothy, b. 5 Feb., 1893.

808. EMMA JANE KEATOR, b. 20 Aug., 1857, Rosendale; m. (1) ca. 1878, Creek Locks, DAVID HORNBECK, b. High Falls. Child:

1446. Mary Hornbeck, b. 13 June, 1879, Creek Locks.

Emma m. (2) 16 Feb., 1901, James M. Stokes.

809. RUFUS KEATOR, b. 2 May, 1859, d. Sep., 1897, Rosendale; m. HANNAH ELIZABETH KROM, b. 1861. Children:

1447. Sarah Catherine, b. 17 Dec., 1879, d. 21 May, 1903, m. George Sherman.
1448. Cornelia, b. 24 Dec., 1882, d. 30 Mar., 1902, Ros., m. 29 Nov., 1900, Ros., John Kuhn, b. 1875.
1449. Frank Morton, b. 24 Nov., 1888, Lefever Falls.
1450. George, b. 26 Oct., 1892, d. 8 Nov., 1892.
1451. Mabel, b. 19 Aug., 1894, d. 27 Aug., 1894.

811. MOSES HENRY KEATOR, b. 11 Mar., 1840, d. 22 Jan., 1923, Rosendale. Cooper employed in cement industry. He m. ELIZABETH, b. 19 Nov., 1840, Ireland, d. 20 Mar., 1902, Ros., dau. Edward MURRAY. Children, b. Rosendale:

1452. Rufus Snyder, b. 2 Dec., 1861.
1453. Mary Elizabeth, b. 26 Nov., 1863.
1454. Henry D., b. 21 May, 1865.
1455. Charlotte Amanda, b. 10 Sep., 1868.
1456. Jonathan Auchmoody, b. 6 Dec., 1870.
1457. Alexander P., b. 14 June, 1873.
1478. Edward, b. 5 Jan., 1877.
1459. Spaulding H., b. 22 Mar., 1882.
1460. Eula Snyder, b. 9 Jan., 1886.

812. ALEXANDER H. KEATOR, b. 19 Dec., 1841, d. 5 Oct., 1931, Rosendale. Cooper and cement worker. He m. (1), 31 Oct., 1866, Stone Ridge, CORNELIA RHINEHEART, b. 7 Sep., 1842, d. 19 May, 1883. Children, b. Rosendale:

1461. Edgar R., b. 9 Sep., 1867, d. 20 Oct., 1868.
1462. William Henry, b. 4 Nov., 1868.
1463. Ada, b. Mar., 1870.
1464. Drucilla, b. 24 Oct., 1871, d. 16 Sep., 1879.
1465. Kenneth, b. 1871.
1466. Isaac S., b. 4 July, 1876, d. 7 Oct., 1879.

Alexander m. (2), 31 Oct., 1885 (M), HANNAH LEWIS, b. 12 Dec., 1837, d. 25 Feb., 1914, dau. Benjamin Anderson and Catherine Van Etten.

816. WILLIAM HENRY ("SOL") KEATOR, b. 26 Mar., 1853, d. 17 Oct., 1927, Rosendale. Cooper and cement worker. He m. 7 Jan., 1886, Rondout, MARY ELIZABETH, b. 2 July, 1853, Saug., d. 3 Feb., 1935, Albany, dau. Francis WEBER and Maria Scheller. Children, b. Rosendale.

1467. Weber, b. 10 Oct., 1886.
1468. Henry D., b. 28 Oct., 1890.
1469. George Alexander, b. 10 Dec., 1892, d. 9 Oct., 1896, Ros.

825. JOHN CORNELIUS VAN BUREN, bpt. 23 Jan., 1803 (K); m. 27 Apr., 1822 (K), ANNE FRANCE. Children, b. Kingston:

1470. Jane Anne, b. 28 Dec., 1836.
1471. Jesse Hammond, b. 6 Dec., 1838.
1472. Cora, b. 15 Nov., 1841.

826. ABRAHAM VAN BUREN, bpt. 4 Nov., 1804 (K); m. 20 Jan., 1825 (K), SARAH KENT, b. 1805. Children, b. Kingston:

1473. Cornelius, b. 1827.
1475. John, b. 1831.
1476. Catherine, b. 1833.
1477. Sarah, b. 1835.
1478. Mary, b. 1840.
1479. Abraham, b. 1845.

830. PETER VAN BUREN, bpt. 20 Sept., 1819 (K?); m. ADALINE ....., b. 1830, Children, b. Kingston:

1480. Emma, b. 1853.
1481. Peter, Jr., b. 1856.
1482. Alice, b. 1865.

833—WILLIAM HAMILTON, bpt. 23 Apr., 1809 (K); m. 15 Oct., 1829 (K), 828. MARIA VAN BUREN.

840. JONATHAN HASBROUCK KEATOR, b. 7 Sep., 1828, Flatbush, Ulster Co., d. 21 Aug., 1915, Arena. Halcottsville farmer. Civil War, Co. H, 4th N. Y. Provisional Cavalry, later Co. H, 1st N. Y. Mounted Rifles. He m. 7 Sep., 1854, Dunraven, MARY ELIZABETH ROBERTS, b. 1835, d. 28 Dec., 1896, Arena. Children, b. Halcottsville, except the last one:

1483. Ann Emily, b. 3 July, 1855.
1484. Mary F., b. 23 May, 1856, d. y.
1485. Cora A., b. 1857, d. y.
1486. John Wesley, b. 4 Oct., 1859.
1487. Ella M., b. 9 Dec., 1862.

1488. Everett Monroe, b. 18 Oct., 1867, d. y.
1489. Albert DeWitt, b. 1 Jan., 1869.
1490. William, b. 4 Oct., 1872.
1491. Mary E., b. 4 Mar., 1874, Arena, d. 4 Apr., 1892.

841. REUBEN KEATOR, b. ca. 1832, Flatbush, d. 12 Oct., 1903, Halcottsville. Farmer. Civil War, Co. A, 1st N. Y. Vol. Engineers. He m. 22 Nov., 1854, Margaretville, ADALINE ROBERTS, b. 4 Feb., 1833, d. 6 Apr., 1915. Children, b. Halcottsville:

1492. Emma J., b. 12 July, 1857.
1493. Sarah Bookhoudt, b. 1871, adopted.

846. JOHN CATOR, b. 9 Oct., 1854, Leyden, Wisconsin, d. 15 Aug., 1905, Center township, Wisconsin; m. LOUISA GUMERCK. Children:

1494. Roy.
1495. Clinton.

847. LULU M. CATOR, b. 2 Oct., 1857, Leyden, Wisconsin, d. 22 June, 1931; m. 24 Dec., 1887, JOHN DAVIS, b. 1854, d. 1942. Children:

1496. Laura.
1497. Edward.

849. GEORGE MICHAEL CATOR, b. 14 June, 1864, Leyden, Wisconsin, d. 6 Oct., 1945, Evansville, Wisconsin; m. (1) SARAH YOUNG, b. Prairie du Chien, Wisconsin, d. ca. 1884. He m. (2) 14 Jan., 1888, Janesville, Wisconsin, ELLA S. POWERS, b. 17 Jan., 1866. Child:

1500. Helen, b. 7 Apr., 1889, Springfield, Mo.

George m. (3) 1897, Fulton, Wisconsin, ADELAIDE TEN EYCK, b. 12 Dec., 1879, Fulton.

851. CHARLES IRWIN CATOR†, b. 6 June, 1874, Leyden, Wisc. He m. (1) WINIFRED FRACY, b. 3 July, 1879. Children:

1501. Winnie Fern, b. 20 Dec., 1897, Center, Wisc.
1502. Florence, b. 21 Jan., 1902, Janesville.

Charles m. (2), 1 Aug., 1914, Rhinelander, Wisc., GERTIE EDITH DOUYETTE, b. 12 Aug., 1880, Neillsville, Wisc. Children, b. Minocqua, Wisc.:

1503. Melvina Gertie, b. 20 June, 1915.
1504. Laura May, b. 10 Jan., 1919.
1505. Charles Laurence, b. 14 Jan., 1922.

852. EGLIN KEATOR, b. 22 May, 1842 (R); m. JOSEPH K. HOORNBECK, d. 4 Nov., 1880 (R). Children:

1507. Bianca, b. 1856, m. Elias Osterhoudt.
1508. Angelina, b. 1857, m. William Harp.
1509. George K.
1510. Amelia M., b. Mar., 1868, bpt. 26 Aug., 1870 (M).
1512. Mary Ann, b. June, 1869, d. Feb., 1881.

857. REBECCA ROBINSON, b. Nov., 1817, d. 19 Feb., 1851, Vega; m. Jan., 1840, PATRICK LYNCH VAN DYKE, b. 16 July, 1819. Children, b. Vega:

1513. Ruth Ann, b. 28 Mar., 1842.
1514. Abraham J., b. 5 Aug., 1843.
1515. George, b. 25 Feb., 1846.
1516. Rachel, b. 29 June, 1847.
1517. David, b. 17 Sep., 1848.
1518. Frances, b. 10 Jan., 1850.

858. PHOEBE JANE ROBINSON, b. 28 June, 1819, d. 4 Mar., 1904, Vega; m. URIAH BARTRAM, b. 1809. Children, b. Vega:

1519. Ezra Hiram, b. 18 Nov., 1853, d. 17 Sep., 1908, Vega.
1520. John Cator, b. 1863, d. 25 Apr., 1801.

862. WILLIAM CRAFT, b. 1810, Vega, d. 23 Nov., 1891, Stamford; m. JANE BELLOWS, b. 1849, Griffin Corners, d. 21 Sep., 1891, Stamford.

863. CATHERINE MARIA KEATOR, b. 22 May, 1820, Vega; d. 5 Sep., 1898, Cincinnatus; m. (1) 7 Feb., 1847, Vega, ELI WIGHT, b. 19 July, 1802, Vega, d. 19 Nov., 1852, Cincinnatus. Child:

1523. Eli J. Wight, b. 6 June, 1853, Cincinnatus.

Catherine Maria m. (2), 22 Sep., 1862, CYRENUS KELLY, d. Bradford Co., Pa. Child, b. Armenia Mountain, Pa.:

1524. Martin Warren, b. 14 Mar., 1865.

864. CORNELIUS J. KEATOR, b. 21 Mar., 1822, Vega, d. 29 Sep., 1909, Taylor; m. 1 Nov., 1848, Roxbury, HARRIET CROSBY, b. 4 Dec., 1820, d. 4 May, 1908, Taylor. Children, b. Taylor:

1525. Mary Ellen, b. 24 Jan., d. 3 Apr., 1855.
1526. Harriet A., b. 10 Mar., 1857, d. 3 Apr., 1855.
1527. Elbert Cornelius, b. 20 Mar., 1861.
1528. Jeannette A., b. 7 Mar., 1864.

865. CHARLES WARREN KEATOR, b. 8 June, 1824, d. 29 May, 1901, Vega. Farmer. He m. 5 Feb., 1850, Vega, FRANCES, b. 7 May, 1830, Vega; d. 17 Jan., 1910, Vega, dau. Eli WIGHT, b. 19 July, 1802, Vega, and Polly Bellows. Children, b. Vega:

1529. John Elmore, b. 10 May, 1855.
1530. Mary Elizabeth, b. 4 Mar., 1857, d. 1 Nov., 1871, Vega.
1531. Sarah Maria, b. 31 Mar., 1859.
1532. George Dart, b. 21 July, 1861.
1533. Ella J., b. 8 Apr., 1864.
1534. Bertha M., b. 31 May, 1872, d. 30 Apr., 1876, Vega.

866. DANIEL ELMER KEATOR, b. 22 July, 1826, Vega, d. 15 Dec., 1890, Otego. Farmer. Moved to Taylor ca. 1852. He m. (1) 25 Dec., 1849, Rox., SARAH MARIA PATTERSON, b. 4 Dec., 1828, Rox., d. 13 Sep., 1888, Taylor. Children, b. Taylor, except the first:

1535. Sarah Abigail, b. 12 Mar., 1851, Vega.
1536. John Henry, b. 12 Jan., 1853.
1537. Jane Elizabeth, b. 12 June, 1856.
1538. Rose Amelia, b. 6 June, 1860.
1539. Isaac Conn., b. 1 Apr., 1862.
1540. George B., b. 28 May, 1864.
1540A. Mary, b. Aug., 1865, d. y.
1541. Avery, b. ca. 1867, d. y.
1542. William Patterson, b. 15 Aug., 1870.
1543. Nellie, b. 23 Feb., 1877.

Daniel m. (2) ca. 1889, Treadwell, KATHERINE ELIZABETH JORDAN, widow Hilborn, b. 16 May, 1842, Otego, d. 26 July, 1910, Otego, dau. Garret Jordan and Betsy James.

867. SARAH MATILDA KEATOR, b. 4 July, 1830, Vega, d. 4 April, 1915, Taylor; m. 24 Jan., 1854, Taylor, CHARLES WIGHT, b. 22 Mar., 1827, Rox., d. 5 Mar., 1911, Taylor, s. Eli Wight and Polly Bellows. Children, b. Taylor:

1544. Mary M. (Polly), b. 30 Nov., 1854.
1545. Abigail, b. 9 Mar., 1856, d. 8 Feb., 1941.
1546. Charles H., b. 19 Nov., 1858.
1547. Ernest, b. 4 July, 1860.
1548. Thomas, b. 17 Feb., 1862, d. 4 Dec., 1951.
1549. Lewis M., b. 31 July, 1863.
1550. Frances, b. 1 May, 1871.

868. AVERY CORNELIUS KEATOR, b. 10 Mar., 1832, Vega, d. 12 Dec., 1868, Pharsalia; m. 10 Dec., 1856, ELIZABETH FRAN-

CES LAW, b. 1 Oct., 1838, Boston, Mass., d. 9 Nov., 1929, Norwich, dau. Hamilton Law. Children, b. Pharsalia:

1551. Mary Elnor ("Mate"), b. 6 Nov., 1857.
1552. Frank W., b. 16 Feb., 1859, d. 28 Oct., 1862.
1553. Irby A., b. 3 Mar., 1862, d. 12 Apr., 1863.
1554. Jerial (Jay) Root, b. 3 May, 1865.

Avery's widow m. (2), 25 Dec., 1870, Pharsalia, 871. ANDREW JOHN KEATOR, b. 17 Sep., 1838, d. 11 Jan., 1907, Pharsalia.

869. MARTHA KEATOR, b. 28 Oct., 1834, Vega, d. 13 Apr., 1923, Grover, Pa. Teacher. She m. (1), 3 Sep., 1860, Vega, JAMES LEWIS CROUCH, b. 12 July, 1838, Roxbury, d. 1 Oct., 1868, Conesvill, s. Thomas Crouch and Angeline Bell. Children, b. Conesville:

1555. Abigail Ann, b. 30 Sep., 1864.
1556. Willie Lewis, b. 22 Dec., 1866, d. 6 Dec., 1874.

Martha m. (2), 1 Mar., 1873, Conesville, EDWARD VERMILYEA, d. 1893.

870. REBECCA KEATOR, b. 7 July, 1835, Vega, d. 1918; m. 10 Jan., 1856, Vega, IRA C. WALKER, b. 4 Aug., 1832. Child:

1557. Belle.

Rebecca m. (2) ..... Hewitt.

873. WARREN KEATOR, b. 17 Sep., 1846, Vega, d. Apr., 1928, Halcottsville. Blacksmith. He m. 22 Feb., 1873, Roxbury, EMMA ORR, b. 5 Sep., 1852, d. 20 Jan., 1930. Children:

1558. Cora Dell, b. 17 Sep., Roxbury.
1559. Anna Belle, b. 12 Nov., 1876, Roxbury.
1560. Andrew Jackson, b. 15 Aug., 1879, Halcottsville; d. 17 Apr., 1949, W. Conesville.
1561. William DeWitt, b. 4 May, 1882, Halcottsville.
1562. Orra Mae, b. 11 May, 1884, Halcottsville.
1563. Warren, b. 24 Aug., 1890, d. 1 Aug., 1891, Halcottsville.

874. MARY ELIZABETH KEATOR, b. ca. 1848, Vega, d. 30 Mar., 1925; m. after 1865, JULIUS ACKERLEY, b. 1841, d. 1880. Children:

1564. Frances ("Frankie"), d. 12 Dec., 1919.
1565. Harley.
1566. Edgar D.
1567. Edward.
1568. Ida B.
1569. Chauncey H.

875. RUTH KEATOR, b. ca. Jan., 1850, d. 23 Apr., 1922, Stamford; m. 5 Jan., 1869, Vega, HIRAM ("High") SILLIMAN, b. 27 Oct., 1841, Jefferson, d. 10 Aug., 1916. Children:

1570. Charles Hiram, b. 5 June, 1871, d. 1895.
1571. Norman Keator, b. 21 Apr., 1875, d. 1905. Minister of the Gospel.

876. DEWITT KEATOR, b. 28 Aug., 1851, Vega, d. 17 Jan., 1939, Hobart. Resided in Arkville. He m. (1) ROSE, b. 14 Jan., 1850, d. 11 Apr., 1903, dau. Charles CATES and Frances Brady. DeWitt m. (2), 18 Feb., 1905, MARY ELIZABETH, b. 18 Feb., 1853, Shin Creek, d. 6 June, 1918, widow Ziba R. Sanford, dau. Daniel WARREN and Patience Woodward.

877. MARIAN DELAPHINE (Della) KEATOR, b. 17 Sep., 1853, Vega, d. 22 June, 1939; m. (1) JOSEPH SCUDDER, b. 12 Aug., 1859, Roxbury, d. 15 Apr., 1923. Child:

1572. Bruce H.

Della m. (2) 12 June, 1889, Rox., RUDOLPH HESS, b. 1864. Child:

1573. Charles.

878. AMANDA KEATOR, b. 12 Aug., 1854, Vega, d. 17 Mar., 1944, Newburgh; m. JOHN BENJAMIN GANOUNG, b. 1851, da. ca. 1920, Delhi, s. John R. Ganoung, b. 17 Mar., 1815 and Emma Noxon. Children, b. Margaretville:

1574. Myrtle Dell, b. 28 June, 1880.
1575. Edward, d. y.

880. IDA KEATOR, b. 1862; m. 7 Jan., 1885, Delhi, EDWARD WILLIAM DAVIS, b. Andes. This family was said to have moved to Ohio.

892. MARY KEATOR, b. 27 July, 1837, d. 25 Feb., 1883, Vega; m. 3 Apr., 1862, Vega, JOHN T. WARREN, b. 11 Sep., 1827, Vega, d. after 1875.

893. JOHN J. KEATOR, b. 27 June, 1841, Vega, d. 29 Sep., 1916, Roxbury. Physician, M.D., Columbia University, 1867. Active in Couer de Lion Lodge, A. F. and A. M. He m. ca. 1870, MARY M. WARREN, b. 1846. Children, b. Roxbury:

1576. Abigail Allen, b. 6 Sep., 1872.
1577. Mary M. (Mayne), b. 20 July, 1885.

894. DANIEL THOMAS KEATOR, b. 26 Nov., 1842, d. 7 Apr., 1925, Vega; m. HARRIET AMELIA, b. 2 Mar., 1845, Red Falls, d. 19 Jan., 1907, Vega, dau. Louis SLAUSON and Carolyn Vanleuven. Children, b. Vega:

1578. Joel Leslie, b. 8 July, 1870, Vega.
1579. Lewis, b. 13 Sep., 1871, d. 21 July, 1889, drowning accident.
1580. John, J., b. 25 July, 1878.

900. GERTRUDE BURHANS, b. 30 June, 1821, Roxbury; m. 22 Feb., 1842, CHARLES HARLEY, b. 11 Sept. 1820, s. Charles Harley and Abigail Oakley. Children:

1581. John B., b. 3 June, 1843, d. 14 July, 1843.
1582. Samuel, b. 28 Aug., 1844.
1583. Elmina, b. 28 Oct., 1848, d. 27 Mar., 1881.
1584. Charles, b. 11 June, 1857, d. 11 Apr., 1861.

905. FREDERICK BURHANS, b. 15 Jan., 1832; m. 26 Apr., 1856, MARGARET ELLISON, b. 2 Feb., 1834, dau. William Ellison and Mary Totten. Children, b. Prattsville:

1585. Amelia, b. 25 Feb., 1857.
1586. Charles E., b. 26 July, 1858.
1587. Alice A., b. 4 Aug., 1860.
1588. Mary R., b. 5 Mar., 1863.
1589. Frank, b. 13 May, 1666.
1590. Rosalia, b. 13 May, 1869.

906. HANNAH BURHANS, b. 4 May, 1836; m. 11 Sep., 1866, NELSON STEWART, b. 15 Nov., 1840, s. Allen Stewart and Maria Powers.

908. NOAH DIMMICK, b. 1 Jan., 1819, d. 29 May, 1887, Arkville. Surveyor. He m. SUSAN P., b. 1822, dau. Ransom WOLCOTT. Children, b. Arkville:

1591. Samuel S., b. 1842.
1592. Mary, b. 1844.
1593. Jemima, b. 1846.
1594. Chauncey K., b. 1848.
1595. Wolcott Ransom, b. 1850.
1596. William W., b. 1856.
1597. Carrie, b. 1857.
1598. Susan, b. 1863.

912. MEHITABLE DIMMICK, b. 16 July, 1824, Arkville; m. JOHN SLAWSON.

1599. .....
1600. .....

913. JULIA DIMMICK, b. 25 June, 1828, Arkville; m. MADISON DEAN. Children:

1601. Mary.
1602. Thankful.

916. SAMUEL G. DIMMICK, b. 17 Oct., 1833, d. 27 Feb., 1899, Arkville; m. 28 Oct., 1857 (M), CHRISTINA HARDENBERGH, b. 1836. Child:

1603. Mary, b. 1859.

918. MARY MEAD, b. 26 Sep., 1831, Vega, d. 7 Feb., 1894, Roxbury; m. 6 Nov., 1854, Vega, Dr. SILAS SMITH CARTWRIGHT, b. 16 Oct., 1833, Vega, d. 31 July, 1910, Roxbury, s. Eber Cartwright and Polly Garnoung. Dr. Cartwright practiced medicine in Roxbury for over fifty years. Children, b. Roxbury:

1604. Almerin, b. 8 Aug., 1855.
1605. Cyrus Mead, b. 4 Sep., 1857.
1606. Hetty, b. 26 Feb., 1860, m. 1617. THOMAS SMITH, q.v. for continuation.
1607. George Smith, b. 19 July, 1862, U. S. Army Major, d. of yellow fever, 23 Sep., 1900, Havana, Cuba.
1608. Mary Jane, b. 24 June, 1865, d. y.
1609. Elizabeth, b. 19 Aug., 1866.
1610. Henry Ganoung, b. 13 Nov., 1869.
1611. Susan Emeline, b. 2 Sep., 1872.

919. SAMUEL KEATOR, b. 26 Aug., 1826, Vega, d. 23 Feb., 1917, Cortland. Live stock dealer. He m. 29 June, 1858, Vega, ANNIE S. STEWART, b. 1832, Tain, Scotland, d. 19 Mar., 1903, Cortland. Children:

1613. Sara, b. 11 Apr., 1859, Nanticoke, Broome Co.
1614. Anna Louise, b. 5 May, 1865, Nanticoke.
1615. Clara Maude, b. 1868, Cortland.

920. MARY (POLLY) KEATOR, b. 13 Feb., 1829, Vega, d. 14 Mar., 1908, Cortland; m. 17 Dec., 1850, Vega, ROBERT BRUCE SMITH, b. 19 Jan. 1825, d. 8 May, 1907, Cortland, s. David Smith, b. 8 Aug., 1769, Scotland and Jean More. Children, b. Roxbury:

1616. George, b. 25 May, 1854, d. 19 July, 1862.
1617. Thomas, b. 21 Apr., 1859.
1618. Robert Bruce, b. 30 Mar., 1867.

923. ESTHER KEATOR, b. 1 May, 1841, Roxbury, d. 18 Jan., 1924, Homer; m. 13 May, 1862, Cortland, OLIVER PORTER, b. 11 Nov., 1824, Sullivan Co., d. 9 Oct., 1888, Homer.

924. JANE KEATOR, b. 28 Jan., 1843, Roxbury, d. 25 Nov., 1914, Cortland; m. (1), 31 May, 1864, Cortland, WILLIAM S. NEWKIRK, b. 22 July, 1840, Roxbury, d. 24 Oct., 1884, Cortland, s. Jacob Newkirk and Deborah Burhans. Children, b. Cortland:

1619. Elizabeth, b. 30 Mar., 1865.
1620. Kate, b. 13 June, 1868.
1621. Mary Deborah, b. 9 Feb., 1873, d. 17 Nov., 1873.
1623. Jane Keator, b. 3 Dec., 1881.
1624. Wilhemina, b. 22 Dec., 1884.

Jane m. (2) HENRY L. ROGERS, d. 31 Jan., 1895.

925. ELIZABETH KEATOR, b. 15 Sep., 1844, Roxbury, d. 9 Jan., 1876, New York; m. 20 Sep., 1871, Cortland, BRAINARD TAYLOR NORRIS, b. 8 June, 1837, d. 14 June, 1918, New York. Children, b. New York:

1625. Thomas Keator, b. 25 Aug., 1872.
1626. Edward Keator, b. 30 Nov., 1875.

927. EDWARD MORE KEATOR, b. 14 Aug., 1852, Roxbury, d. 10 May, 1829, Cortland; m. 1 Jan., 1890, HARRIET LANDERS JONES, b. 19 Apr., 1865, Wilkes-Barre, Pa., d. 8 June, 1936, Hamburg. Children, b. Cortland:

1627. Thomas, b. 13 Nov., 1890.
1628. Oliver Porter, b. 9 Nov., 1891.
1629. Martha Derby, b. 14 July, 1899.

928. MARY KEATOR, b. 2 Mar., 1854, Roxbury, d. 10 June, 1936, Cortland; m. 27 Jan., 1894, Cortland, WILLIAM FRANCIS CHADBOURNE, b. 3 Nov., 1846, Boston, Mass., d. 15 Oct., 1911, Cortland.

929. MARY ELIZABETH KEATOR, b. 16 June, 1832, Roxbury, d. 24 July, 1865, Kingston; m. 9 July, 1857, Kingston, EDGAR B. NEWKIRK.

930. JOSEPH KEATOR, b. 8 Sep., 1834, Roxbury, d. 25 Jan., 1902, Polo, Illinois. He sold out his farm interests to his mother, brothers and sisters, and moved to Illinois about 1856. He m. 30 Sep., 1863, Polo, SARAH ANN MOSHER, b. 20 Jan., 1845, Canada, d. 11 Apr., 1926, Polo. Children, b. Polo:

1630. William, b. 4 Oct., 1864, d. 3 Dec., 1864.
1631. Henry Harrison, b. 17 Oct., 1868, d. 7 Aug., 1881.
1632. Mary Elizabeth, b. 6 Nov., 1870.
1633. Elliff, b. 13 May, 1872.
1634. Louise Helmka, b. 15 Aug., 1873.

1635. Flora Gertrude, b. 15 June, 1875.
1636. Ema Levina, b. 21 Feb., 1877.
1637. Edward Orris, b. 1 Feb., 1879.
1638. Mabelle, b. 2 Feb., 1881.
1639. Jeanette, b. 14 Feb., 1883.
1640. Nelle May, b. 28 Feb., 1885.
1641. Chauncey, b. 29 Aug., 1881, d. 26 Aug., 1888.

931. THANKFUL BURBANKS KEATOR, known to her intimates as "Thankful Be," b. 30 Sep., 1836, Roxbury, d. 16 Aug., 1877, Kingston; m. 20 Nov., 1860, Kingston, JOHN G. HUSTED. Child, b. Kingston:

1642. Mary ("Minnie") Keator, b. 29 Dec., 1861, d. 11 Mar., 1940, Kingston.

932. NOAH DIMMICK KEATOR, b. 3 Oct., 1838, Roxbury, d. 2 Aug., 1880, Ithaca; m. 30 Mar., 1869, Ithaca, LINA SAXTON, b. 1848, d. 4 Feb., 1879, Ithaca. Child, b. Ithaca.

1643. Emma Louisa, b. 1874, d. Feb., 1879, Ithaca.

933. HENRY HARRISON KEATOR, b. 15 Oct., 1840, Roxbury, d. 31 Jan., 1872, Kingston. Farmer. Active worker in St. James Methodist Church, Kingston. Distinguished for the heavy amount of life insurance he carried.

934. CHAUNCEY KEATOR, b. 13 July, 1843, Roxbury, d. 12 May, 1875, Kingston. Keator and Fisher, general merchandise. Chauncey m. 2 May, 1866, Shandaken, JOSEPHINE B., b. 4 Nov., 1845, d. 29 Sep., 1875, Shandaken, dau. Isaiah Davis WINNE, b. 18 July, 1818 and Angeline Coon. Children:

1644. Hervey Henry, b. 17 July, 1868, Kingston.
1645. Angeline Longyear, b. 28 Apr., 1870, Shandaken.

936. KATE KEATOR, b. 22 Feb., 1850, Kingston, d. 14 Dec., 1945. Baptized as Maria Catherine but adopted the form Kate in adulthood. She was active in church work and D. A. R. almost up to the day of her death. Kate m. 30 Oct., 1878, Kingston, J. DUNCAN LAWRENCE, b. 29 Jan., 1846, Andes, d. 31 Mar., 1918, E. Schodack. He was active in New York state politics.

941. MARY ALIDA KEATOR, b. 9 June, 1854, Margaretville, d. 2 July, 1887, Beeler, Kansas; m. ca. 1874, Syracuse, WILLIAM WALKER, b. 26 Sep., 1847, Rome, N. Y., d. 9 May, 1918,

Elizabeth, Colorado, s. William J. Walker and Isabel Carpenter. Children:

1646. Chauncey Keator, b. 31 May, 1875, Rome.
1647. Jennie Belle, b. 3 Oct., 1880, Cortland.

942. LIVIA ELIZABETH KEATOR, b. 3 Sep., 1855, Margaretville, d. 18 Dec., 1919, Erie, Pa.; m. CLARK OLDS, b. near Erie, Pa., 14 July, 1850, d. Erie, 16 Aug., 1922, s. Lewis S. Olds and Louisa E. Ackerly. Clark was an Erie attorney. Children, b. Erie, Pa.:

1648. Romeyn Keator, b. 11 Feb., 1882, d. 3 Mar., 1899.
1649. Irving Sands, b. 22 Jan., 1887.
1650. Marguerite Elizabeth, b. 14 June, 1889, d. 28 Mar., 1897.

943. CHAUNCEY SMITH, b. 25 July, 1847, Roxbury, d. 1 Dec., 1901, Catskill; m. 6 Sep., 1870, Durham(?), ARVESTA, b. 27 Mar., 1847, Durham, d. 28 Aug., 1915, Catskill, dau. William Henry LEWIS and Catherine Lennon. Children:

1651. George Lewis, b. 30 Nov., 1871, d. 6 Apr., 1872, Ashland.
1652. Vernon More, b. 26 Apr., 1873, Ashland.
1653. Howard Chauncey, b. 7 June, 1874, Ashland.
1654. Addie Deborah, b. 29 Jan., 1877, Ashland, d. 20 Aug., 1884, Catskill.
1655. Raymond E., b. 10 Oct., 1880, Catskill.
1656. William Henry, b. 8 Nov., 1882, Catskill.
1657. Elizabeth E., b. 14 Aug., 1885, Catskill.
1658. Robert Bruce, b. 17 Apr., 1889, Catskill.
1659. Arthur Lewis, b. 11 Sep., 1891, Catskill.
1660. Harry Clifford, b. 29 Sep., 1893, Catskill.

944. MARY JANE SMITH, b. 9 Apr., 1850, Roxbury, d. 15 Nov., 1912; m. 13 May, 1874, HYATT TOMPKINS, b. 25 July, 1845, Ashland, d. 6 Dec., 1901, Ashland. Children:

1661. Robert Bruce, b. 31 Aug., 1876, Ashland.
1662. Jonas More, b. 9 Aug., 1878, Ashland.
1663. Mary D.
1664. Blanche.
1665. Claude S., b. 3 Dec., 1889, Ashland.

945. JEANNETTE SMITH, b. 19 Sep., 1853, Roxbury, d. 18 May, 1926, Catskill; m. 27 Nov., 1878, GEORGE SYLVESTER LEWIS, b. 16 Dec., 1844, Durham, d. 6 June, 1922, Catskill. Children:

1666. Nellie Adelaide, b. 14 June, 1880, Catskill.
1667. Caroline May, b. 16 Feb., 1882, Catskill.

946. ADDIE SMITH, b. 31 Dec., 1856, Roxbury, d. 21 May, 1930, Ashland; m. 27 Feb., 1889, JAMES GILBERT WIERS, d. 14 Apr., 1929, Ashland. Child:

1668. Arthur James, b. 12 Oct., 1893, Ashland.

952. THOMAS RANDALL KEATOR, b. 1853, d. 21 Mar., 1923, New York. Cement salesman, later broker, N. Y. Stock Exchange. He m. (1), 3 Nov., 1886, New York, EMELIE ESTELLE, b. 1862, New York, d. 27 Apr., 1891, dau. Theodore MOSS and Octavia Husted. Children, b. New York:

1669. Randall Moss, b. 6 June, 1888.
1670. Beverly, b. 26 Jan., 1891.

Thomas m. (2) JENNIE C. FERNANDEZ, b. 1858, New York, d. 7 Feb., 1908, Brooklyn, dau. Joseph Fernandez, b. Spain.

953. JESSIE HELEN KEATOR, b. 3 Mar., 1858, New York, d. 20 Oct., 1920, South Orange, N. J.; m. 1884(?), CLAYTON PLATT, b. 5 May, 1852, d. 1 Nov., 1923, Murray Hill, N. J. Child:

1671. Richard N. Platt, b. 3 Oct., 1894, N. Y. C.

954. ANSON WINNER, b. 2 Feb., 1828, Virgil, d. 3 Oct., 1915, Waverly, Iowa. Farmer. Anson m. 10 May, 1855, Belvidere, Illinois, MIRANDA CAMPBELL, b. 2 Mar., 1835, Lockport, N. Y., d. 28 Apr., 1930, Waverly, Iowa. Children:

1672. Alice A., m. J. W. Tibbetts.
1673. Effie, b. 18 Feb., 1860.
1674. Earl G., b. 21 Sep., 1862.
1675. Katherine M., b. 28 Jan., 1864, m. W. W. Saylor.
1676. Herman L., b. 28 Mar., 1866.
1677. Florian (girl), b. 23 Jan., 1870, m. Dr. A. E. Derwent.
1678. Carl H., b. 14 July, 1872.
1679. Max R., b. 24 May, 1875.

956. JOHN P. BENJAMIN, b. 1810, d. 1880, Roxbury; m. 1840, SARAH MORSE, b. 1811, d. 1858, Roxbury. Child:

1680. Adelaide, b. Andes, m. .....Henderson.

957. ROXY ANN BENJAMIN, b. 16 Nov., 1814, d. 5 Aug., 1891, Roxbury; m. 27 Jan., 1837, Roxbury, DINGHEE A. ROBINSON, b. 9 Aug., 1817, d. 1 Sep., 1871, Roxbury. Children, b. Roxbury:

1681. Henry Clay, b. 17 Jan., 1839.
1682. Betsy M., b. 3 Apr., 1841, d. 18 Oct., 1842.
1683. Richard Benjamin, b. 11 Sep., 1843.

958. MARIA BENJAMIN, b. 1815, d. 1859, Roxbury; m. PHILETUS CORBIN, b. 1812, d. 1893, Roxbury. Children, b. Roxbury.

1683A. Andrew J., b. 23 Feb., 1836.
1683B. Hiram.
1683C. Mary (Polly), m. Orrin A. Meeker.

Philetus m. (2) Maria's sister Kate.

959. KATE BENJAMIN, b. ca. 1818; m. PHILETUS CORBIN, widower of her sister Maria.

960. JACOB K. BENJAMIN, b. 3 May, 1820, Roxbury, d. 19 July, 1887, Roxbury; m. NELLIE C. LOCKWOOD, b. 1824, d. 7 Sep., 1879, Roxbury. Child:

1684. Andrew J., b. 1865.

970. JACOB I. KEATOR (CATOR), b. 1814, d. 1884, Roxbury; m. ca. 1849, ELLEN C. ROBINSON, b. 1827, in Ireland; came with her parents to America in 1842, d. 3 Apr., 1911, Roxbury. Children: b. Roxbury:

1685. Thomas Vincent, b. 18 July, 1851.
1686. Edward, b. 1853, d. y.
1687. Mary Ellen, b. 1855.
1688. Frances Ellen ("Frank"), b. 21 Dec., 1859.
1689. Emma C., b. 27 Aug., 1862.

971. HARMON KEATOR, b. 20 Aug., 1817, Roxbury, d. 8 Apr., 1852, Roxbury; m. 21 Aug., 1835, Gilboa, SARAH M. CROSS, b. 12 Sep., 1814, West Kill, d. 24 July, 1881, Roxbury. Children, b. Roxbury:

1690. George Winslow, b. 11 June, 1836.
1691. Omar Blair, b. 10 Apr., 1838.
1692. Mary Elizabeth, b. 8 Jan., 1841.
1693. Henry Milton, b. 20 Sep., 1842.

Sarah m. (2), 7 Apr., 1854, SOLOMON MORE, b. 16 Jan., 1810, d. 15 Mar., 1858, Roxbury.

972. DAVID KEATOR, b. 1822, Roxbury, d. 1896, E. Benton, Pa.; moved to Pennsylvania between 1850 and 1855. Civil War service. David m. ELIZABETH GRITMAN, b. 1827, d. 13 Dec., 1900. Children:

1694. John Benjamin, b. 23 Mar., 1845, Roxbury.
1695. Phebe Elizabeth, b. 5 June, 1847, Roxbury.
1696. Emma, b. 20 May, 1853, d. 18 Dec., 1857.
1697. Mary E., b. 15 July, 1857, E. Benton, Pa.

1698. Ruth, b. 17 Apr., 1859, d. 5 Nov., 1861.
1699. William David, b. 1872, E. Benton, Pa.

973. BEERS DEVOE KEATOR, b. 14 June, 1827, Roxbury, d. 29 June, 1880, Dalton, Missouri. He moved West about 1850, graduated University of Michigan medical course in 1856, practiced medicine at Tolono, Illinois. His obituary in the *Delaware Times* of 8 July, 1880 mentioned him as "physician, author and poet." Beers m. 29 June, 1856, W. Urbana, Illinois, ELIZABETH P. WICKES, b. 29 Sep., 1829(?), d. 24 July, 1917, Covent, Michigan. Child, b. Tolono, Illinois:

1706. Emma, b. 29 Sep., 1869.

974. EMILY CAROLINE KEATOR, b. 1833, Roxbury, d. 18 May, 1912, Kingston; m. 10 Sep., 1851, Roxbury, ALFRED JENKINS, b. 1832, Roxbury, d. 4 Apr., 1909, Kingston, s. Nathaniel Jenkins and Betsy Robinson. Children, b. Roxbury:

1707. Ida, b. 1857.
1708. Grant, b. 1869.

975. JASON BURR KEATOR, b. 4 Oct., 1834, Roxbury, d. 24 July, 1916, Roxbury. Carpenter and builder; m. 21 Dec., 1870, Roxbury, FRANCES JANE SEARLE, b. 5 May, 1846, Middletown, Delaware County, d. 21 June, 1923, Kingston. Children, b. Roxbury:

1700. Florus Alford, b. 5 Oct., 1871.
1701. Florence Ida, b. 29 Dec., 1872.
1702. Myron Burr, b. 25 Sep., 1876.
1703. Roscoe Isaac, b. 1 June, 1879.
1704. Susan Maryann, b. 8 June, 1882.
1705. Beulah Esther, b. 28 Feb., 1887.

977. JANE ELIZABETH KEATOR, b. 31 Aug., 1824, Roxbury, d. 11 Nov., 1908, Cleveland, Ohio; m. 1 July, 1845, Roxbury, ALEXANDER HAMILTON BURHANS, b. 22 Aug., 1819, Roxbury, s. John E. Burhans and Hannah Peck. Children, b. Roxbury:

1709. Mary, b. 17 Nov., 1846.
1710. Elizabeth, b. 14 July, 1848, d. 9 Mar., 1888, Cleveland, Ohio.

978. THOMAS BARRETT KEATOR, b. 28 Oct., 1826, d. 18 May, 1906, Roxbury; m. 14 Jan., 1862, Stamford(?), SARAH

MARIA, b. 16 Feb., 1839, Stamford, d. 27 Aug., 1918, Roxbury, dau. George STURGIS and Sarah Olmstead. Children, b. Roxbury:

1711. Eugene Thomas, b. 19 Oct., 1863.
1712. Sarah Libbie, b. 15 Aug., 1865.

979. MARIA JANET KEATOR, b. 1 Oct., 1832 Roxbury, d. 3 Mar., 1900, Kingston; m. 17 Nov., 1856, Kingston, Jonas More PRESTON, b. 19 July, 1830, d. 3 June, 1912, Roxbury, s. Liberty Preston and Betsey Taylor More.

982. ELLA C. KEATOR, b. 8 Dec., 1843, d. 22 July, 1923, Roxbury; m. 2 Mar., 1869, ROBERT S. SMITH, b. 23 Feb., 1840, d. 16 Nov., 1926, Roxbury.

987. CHARLES GORSE KEATOR, b. 28 Apr., 1846, d. 20 Feb., 1908, Roxbury; m. 2 May, 1870, Roxbury, ROSE, b. 27 Dec., 1848, d. 27 Feb., 1909, Roxbury, dau. Cornelius MAYHAM and Julia Reynolds. Children, b. Roxbury:

1713. Harry Mayhann, b. 21 Nov., 1873.
1714. Anna Smith, b. 25 Jan., 1880.
1715. Ruth Frisbee, b. 13 Sep., 1883.

988. JOHN FRISBEE KEATOR*, b. 16 Apr., 1850, Roxbury, d. 18 Nov., 1910, Newton Highlands, Mass. Yale, 1877; University of Pennsylvania Law School, 1879. Brilliant student, excelling in oratory. College athlete, wrestling and baseball. Lived in Germantown, practiced law in Philadelphia, Pa. Represented 21st District in Pennsylvania Assembly, 1897-1900. Charter member of Young Republican Club of Philadelphia. John m. 10 Feb., 1885, Philadelphia, ANNA WALTER SWEATMAN, b. 4 Dec., 1860, Philadelphia, d. 7 July, 1942, dau. Virtue Clement Sweatman and Anna Walter. She also was a practising attorney. Children:

1716. Rachel, b. 22 June, 1891, Philadelphia.
1717. Walter Clement, b. 11 Aug., 1892, d. 19 Aug., 1892, Germantown.
1718. John Frisbee, b. 28 Mar., 1895, Germantown.
1719. Ruth, b. 25 Aug., 1896, d. 3 Sep., 1896, Germantown.
1720. Clement Sweatman, b. 26 Oct., 1899, Germantown.

*For detailed biographical sketches, cf. *Prominent Pennsylvanians of the Nineteenth Century,* Phila. 1898; also *Pennsylvania; a History,* ed. by George P. Donahue, N. Y., Lewis, 1926.

989. BRUCE SMITH KEATOR, b. 26 June, 1854, Roxbury, d. 8 Mar., 1925, Asbury Park, N. J. Yale, 1879; Scroll & Key, Captain of the Yale '79 crew. Graduate, N. Y. Homeopathic Medical College and Brooklyn College Hospital, 1881. Started his practice in Asbury Park, N. J., and later opened an office in Philadelphia. Borough Commissioner at Asbury Park. Bruce m. 23 Oct., 1895, Asbury Park, N. J., HARRIET, b. 28 June, 1867, Vellore, Madras, India, d. 29 Feb., 1932, New York, dau. Ezekiel SCUDDER and Sarah Ruth Tracy. Harriet was an accomplished musician, a church and concert organist. Child:

1721. Ruth Scudder, b. 25 Aug., 1896, Asbury Park.

990. JAMES SHERWOOD, b. 1 Nov., 1809, d. 12 Feb., 1894, Vega; m. MARILDA CHLOE STEWART, b. 18 Aug., 1816. Children, b. Vega(?):

1722. George, b. 1835.
1723. Mary Ann, b. 1837.
1724. Elizabeth, b. 1840.
1725. Sarah, b. 1842.
1726. Eleanor, b. 1844.
1727. Clarinda, b. 1847.
1728. James, b. 1851.
1729. Chloe.
1730. Peter.
1731. Melissa.

Order of these children uncertain.

993. WILLIAM SHERWOOD, b. 5 Apr., 1823, Vega, d. 16 Feb., 1877; m. ANN ELIZA, b. 16 Sep., 1829, Vega, dau. Samuel BURHANS and Rachel Van der Mark. Children:

1732. Samuel, b. 24 July, 1858, d. 29 July, 1858.
1733. Margaret, b. 16 Nov., 1861.

996. JAMES CATER, b. 1826, Catskill; m. 4 July, 1850, Catskill, LOUISA CATHERINE ECKLER, b. 1827, d. 10 Jan., 1896, Catskill. Resided in New York City. Child:

1734. Ann Matilda, b. 21 Apr., 1851, Catskill.

998. WILLIAM EDWARD CATER, b. 14 Sep., 1831, d. 4 Aug., 1906, Catskill. Carriage manufacturer. He m. ANNA, b. 1839, d. 19 May, 1913, Catskill, dau. Jacob Zabriskie GOETCHIUS and Eliza Edwards. Children, b. Catskill:

1735. Barent Duboys, b. 14 Feb., 1859.
1736. William James, b. 1 Oct., 1861.
1737. Zobles Thompson, b. 27 Apr., 1869.

1000. THEODORE CATER, b. 28 Feb., 1834, Catskill, d. 22 Apr., 1915, Milton; m. ALMIRA, b. 18 Dec., 1833, Catskill, d. 9 Nov., 1915, dau. Frederick LAYMAN and Gertrude ..... Children, b. Catskill:

1738. Mary Veen, b. 4 Apr., 1854.
1739. Emma Gertrude, b. 1857, d. y.
1740. Anna, b. 1859, d. y.
1741. John Atwater, b. June, 1867, d. y.
1742. Edna, b. Oct., 1876.

1004. DIANA CATOR, b. 9 Sep., 1820, d. 8 Oct., 1892, Roxbury; m. NELSON K. DART, b. 1819, d. ca. 1909, Roxbury. He was a wagon manufacturer and also Justice of the Peace for several years. Children:

1743. John, b. 1843.
1744. Sarah, b. 1845.

1005. JONATHAN CATOR, b. ca. 1822. Moved to Laurens in 1889. He m. HELEN M. SHEELY, b. 1833, d. 20 Aug., 1904, Laurens. Children, b. Roxbury:

1745. John Gideon, b. 5 Nov., 1859.
1746. Anna Mabel, b. 3 Sep., 1863.
1747. Edward B., b. 3 Dec., 1872.

1007. CORNELIUS CATOR, b. 14 Apr., 1828, Roxbury; d. 21 July, 1905, Lew Beach; m. SALINA, b. 30 Mar., 1839, Roxbury, d. 5 May, 1909, Lew Beach, dau. Hiram SLAUSON, b. 27 Dec., 1809, and Asenath Mead. Child, b. Vega:

1748. Hiram, b. 2 Aug., 1868.

1008. HIRAM W. CATOR, b. 6 May, 1830, Roxbury, d. 4 July, 1885, Osborne Hollow; moved to Colesville township, Broome County in 1872. He m. 25 Jan., 1860, Margaretville, MELISSA E. REYNOLDS, b. 8 July, 1838, Prattsville, d. 7 Apr., 1908, Catatonk. Children:

1749. James Harvey, b. 22 Nov., 1861, Roxbury.
1750. Addie M., b. 14 Oct., 1862, Roxbury.
1750A. Albert, b. 22 July, 1865, d. unmmarried 2 Sep., 1907, Jamaica. His grave-marker is engraved "Elbert H."
1751. William, b. 29 June, 1874, Osborne Hollow.

1009. JOHN BENJAMIN CATOR, b. 20 May, 1833, d. 4 Aug., 1861, Roxbury; m. 6 Oct., 1856, Roxbury, MARY ELEANOR, b.

23 Nov., 1846, Roxbury, d. 10 May, 1892, Hobart, dau. Uriah BARTRAM. Child, b. Roxbury:

1752. Sarah Elizabeth, b. 6 Oct., 1856.

Mary Eleanor, m. (2), 12 Mar., 1873, Gould Jennings.

1010. GEORGE HARVEY CATOR (KEATOR), b. 11 Mar., 1837, Roxbury, d. 13 Feb., 1918, Roxbury. Mail carrier. He m. 15 Apr., 1861, Roxbury, FRANCES BURNETT, b. 26 Feb., 1839, Roxbury, d. 25 Apr., 1900, dau. Daniel L. WALKER, b. 14 Mar., 1807, and Eliza Shaw Burhans. Children, b. Roxbury:

1753. Betty Ann, b. 24 Jan., 1862, d. y.?
1754. Bessie M., b. 23 Jan., 1865.
1755. Mary Alice, b. 3 Sep., 1866.
1756. Maude M., b. 15 Mar., 1881.

1011. JACOB P. CATOR (KEATOR), b. 1842, Roxbury, d. 21 Jan., 1905, Kingston. Civil War pensioner. Parlor car conductor in later years. He m. (1), 20 Dec., 1871, Kingston, JANE S. VAN KEUREN, b. 1851, d. 20 July, 1878, Kingston. No children. Jacob m. (2), 5 Nov., 1879, Kingston, MARY B., b. 8 Mar., 1859, d. 4 Mar., 1926, Kingston, dau. William B. DOUGLASS, b. Scotland. Children, b. Kingston:

1757. John P., b. 12 Aug., 1880.
1758. Millie, b. 1890.

1015. LIBERTY PRESTON CATOR (KEATOR), b. 29 Nov., 1837, Roxbury, d. 12 June, 1893, Roxbury; m. 21 Jan., 1862, Roxbury, RUTH ANN MORSE, b. 16 Nov., 1838, Vega; d. 27 July, 1875, Binghamton. Children, b. Roxbury:

1759. Inna May, b. 11 Nov., 1865.
1760. Mary Ann, b. 27 July, 1875, d. 10 Feb., 1949.

1018. MIRANDA ADELAIDE CATOR, b. 14 Feb., 1847, Syracuse, d. 16 Apr., 1931, New York; m. 12 June, 1866, Dover, Delaware, JAMES HENRY HEVERIN, b. 21 Apr., 1844, Little Creek Landing, Kent County, Delaware, d. 13 Apr., 1893, Philadelphia, s. James Laws Heverin and Priscilla Sites. James H. was a leading Philadelphia attorney. Children, b. Philadelphia, Pa.:

1761. Harry Cator, b. 16 Mar., 1867.
1762. Ethel Cator*, b. 2 Jan., 1883.

*The Clover Club of Philadelphia, of which James Heverin was Vice President at the time, presented the child a silver spoon with the hope she would be christened Ethel Clover. She was baptized "Ethel C." however, with the idea she would later choose the name she preferred.

1019. PETER KYTE, b. 1 June, 1828, d. 4 June, 1902, Hainesville, N. J.; m. (1), 4 Dec., 1852, SARAH OGDEN, b. 9 July, 1830, d. 18 Dec., 1860, Hainesville. Children, b. Hainesville:

1763. Charles Lee, b. 16 Sep., 1853.
1764. Noah, b. 4 Mar., 1855, d. 13 Mar., 1880, school master.
1765. Lorana, b. 28 Nov., 1856, d. 21 Aug., 1858.
1766. Benjamin, b. 8 Oct., 1858.
1767. Sarah Isabel, b. 1 Dec., 1860, d. 23 Jan., 1861.

Peter m. (2) HESTER McKIBBIE.

1020. WILLIAM KYTE, b. ca. 1830, moved with his wife to Iowa, and both died there ca. 1860. He m. ca. 1851, MARY MAJOR, dau. Gerardus Major. Children:

1768. Alice, b. ca. 1853. A school teacher.
1769. Elizabeth, b. ca. 1854, m. ..... Layton.
1770. Mary M., b. ca., 1855, m. ..... Simpson.

1024. SIMON KYTE, b. 1847, d. 1873, Montague, N. J.; m. ca. 1886, CLEMENTINA EARL, b. 15 June, 1846, d. 30 Aug., 1922, Boonton, N. J., dau. Moses Earl and Maria Nafie, a direct descendant of Joannes Nevius, third Secretary of Nieuw Amsterdam (now New York). Children, b. Montague:

1771. Charles Lee, b. 22 June, 1867.
1772. Emmet S., b. 11 May, 1872.

1038. MARTHA KEATOR, b. 19 June, 1831, Rosendale, d. 10 May, 1918, Rosendale; m. 5 Jan., 1848, Rosendale, JOHN T. DECKER, b. 19 June, 1831, d. 17 Feb., 1845, Rosendale, s. Charles Decker and Martha Niver. Children, b. Rosendale:

1773. Martin Snyder, b. 4 Jan., 1858.
1774. Matthew, b. 26 Feb., 1862, d. 13 Oct., 1867.

1040. ELMIRA KEATOR, b. 4 Oct., 1834, Rosendale, d. 23 Apr., 1883, Rosendale; m. MATTHEW LEFEVER, b. 23 Sep., 1832, s. Samuel Le Fever, b. 1783, and Catherine Smith. Children, b. Rosendale Plains:

1775. Mary Inez, b. 11 Nov., 1856.
1776. Emma, b. 20 Jan., 1861.
1777. Jacob S., b. 12 July, 1863, d. 2 Aug., 1888.
1778. Magdalena, b. 26 July, 1865, d. 11 Nov., 1891.
1779. Agnes, b. 5 Feb., 1868.

1041. MARY KEATOR, b. 17 June, 1836, Rosendale; m. ANSON E. SEAMAN, b. 1827, s. John Seaman.

1042. NATHAN KEATOR, b. 11 May, 1838, Rosendale, d. 25 Feb., 1886, Rosendale. Blacksmith in earlier life. Later, he carried on the farm of his father, adding the flour, feed, lumber and coal business. He had a successful political career, elected Supervisor of Rosendale in 1876, and shortly after to the State Legislature, serving in 1877 and 1878. Nathan m. 1 Nov., 1860, Rosendale, HARRIET ADALINE, b. 24 Apr., 1836, Rosendale, d. 18 Nov., 1922, Rosendale, dau. Otis CHURCH and Maria Poyer. Children, b. Rosendale:

1780. Charles A., b. 16 Oct., 1861, d. 24 Mar., 1938, Tillson.
1781. Walter J., b. 3 Jan., 1870.
1782. Mary Eva, b. 21 June, 1878, d. 27 Feb., 1879.

1044. LAVINIA KEATOR, b. 1845, d. ca. 1890; m. 27 Mar., 1861, Rosendale, CHARLES K. DELAMATER, b. 12 Aug., 1839, d. after 1905. Children:

1783. Carrie, b. 16 June, 1867, m. Freeman Straight, 1 Jan., 1900.
1784. Irving, b. Aug., 1870.
1785. Harrison, b. 1889.

1061. SIMON PETER SNYDER KEATOR, b. 22 Aug., 1827, Rosendale, d. 10 Mar., 1899, Tillson. Farmer until 1870, grocer in Rosendale Village until 1883, when he took over his father-in-law's farm near Tillson. Active in local politics, acting as Justice of the Peace for eight years, appointed revenue assessor for the towns of Rosendale and Esopus by President Lincoln. He was also appointed one of the railroad commissioners for Rosendale. "Simon P," as he was generally known m. 28 June, 1849, Tillson, HANNAH, b. 6 Mar., 1832, d. 17 Sep., 1898, Tillson, dau. Isaac COUTANT, b. 7 May, 1806, and Katherine Clements. Children, b. Rosendale:

1786. Theron Preston, b. 1 Sep., 1850.
1787. Thomas Oliver, b. 4 Apr., 1854.
1788. Isaac Coutant, b. 25 Mar., 1858.
1789. Clara, b. 7 July, 1869.
1790. Lucy, b. 7 Jan., 1874.

1062. CALVIN KEATOR, b. 23 Feb., 1830, Rosendale, d. 7 Nov., 1896, Rosendale. Farmer and in later years cement superintendent and auctioneer. Calvin m. 7 Oct., 1852, Skaneateles, LAVINA, b. 14 June, 1825, Skaneateles, d. 16 Dec., 1898, Kingston, dau. Capt. Abraham J. ELTINGE and Jane Bevier. Children:

1791. Emily Eltinge, b. 6 Aug., 1853, Skaneateles.
1792. Castella, b. 25 Nov., 1855, Rosendale.

1793. Edgar Eltinge, b. 1858, Rosendale.
1794. Harvey Clement, b. 20 June, 1860, Rosendale.
1795. Henrietta, b. 15 Sep., 1862, Rosendale.
1796. Warren Brown, b. 1 June, 1865, Rosendale.

1063. ANNA MARIA KEATOR, b. 3 July, 1833, Rosendale, d. 12 Feb., 1908, Rosendale; m. 27 Nov., 1851, Rosendale, JAMES B. ELTINGE, b. 3 Oct., 1829, d. 29 Feb., 1912, Rosendale. Children b. Rosendale:

1797. Elizabeth Keator ("Libbie"), b. 1853.
1797A. Carrie C., b. 1855.

1065. GERTRUDE ("GITTY") KEATOR, b. 24 Mar., 1836, Rosendale, d. 12 Sep., 1889; m. 10 Nov., 1863, Hurley, MOSES FREER, b. 19 May, 1835, New Paltz, d. 2 July, 1896, Rosendale, s. Moses Freer, b. 10 Aug., 1802 and Jane DuBois.

1072. AARON H. DUBOIS, b. 1 Mar., 1842, Olive, d.
m. SARAH M. RHINEHART. Child:

1798. George R., b. 3 Nov., 1865.

1075. CATHERINE MARIA KEATOR, b. 28 Dec., 1830, Rosendale, d. 30 Nov., 1858, Rosendale; m. SOLOMON BRODHEAD, b. 11 Oct., 1818, d. 1 Apr., 1877. Children, b. Rosendale:

1799. Ella, b. 22 Dec., 1851, d. 18 Mar., 1859.
1800. Estelle, b. 1858, m. Lucas Bloom.

1076. JOSIAH KEATOR, b. 28 May, 1833, New Paltz, d. 13 May, 1899, Rosendale; m. 1883, Esopus, EVA, b. 5 May, 1835, Esopus, d. 9 Mar., 1911, Rosendale, dau. David BEDFORD and Marie DeGroff.

1078. ABRAM P. KEATOR, b. 16 Dec., 1838, New Paltz, d. 15 Jan., 1887, Rosendale(?). Teacher in Rosendale schools, later New York City. He m. 27 Mar., 1868, Rosendale, 1043. SARAH C. KEATOR. Child:

1801. Claude, d. 1871 (aet. 9 mos. 3 days).

1080. SIMON R. KEATOR, b. 22 May, 1844, New Paltz, d. 8 Jan., 1914, High Falls. Merchant. Simon m. 31 Aug., 1870, High Falls, EMILY, b. 27 Aug., 1849, d. 29 Dec., 1910, High Falls, dau. Isaac D. TERWILLIGER. Child:

1802. Maud, b. 29 Mar., 1879, High Falls; d. 9 Jan., 1941, Connecticut (?), New Paltz State Normal School, Class 1900. Taught in various schools, including instructor at her alma mater.

1081. CLEMENT KEATOR, b. 17 Jan., 1847, d. 29 June, 1920, Kingston. Insurance business. He m. 31 Aug., 1870, High Falls, SARAH ELIZA, b. 25 Oct., 1851, Rosendale, d. 23 Feb., 1917, Kingston, dau. Andrew B. SNYDER, and Rachel C. Snyder.

1084. ELIZA CATHERINE KEATOR, b. 1829, Kingston; m. 3 Nov., 1848, Kingston, CHARLES VAN BUREN, b. 13 Oct., 1826, d. 1894, s. Isaac Van Buren and Agnes Ostrander. Children, b. Kingston:

1803. Augustus B., b. 1841.
1804. Henry C.
1805. Howard, b. 7 Mar., 1850.
1806. George R., b. 1852.
1807. James B., b. 1856.

1085. ELEATHER KEATOR, b. 1835; m. 6 July, 1853, Shokan, EGBERT HILL, b. 1832. Child:

1808. LeRoy., b. Apr., 1855.

1087. CAROLINE G. KEATOR, b. 21 Feb., 1840, Kingston, d. 18 Oct., 1891, Kingston; m. MATTHEW VAN BUREN, b. 19 Nov, 1840, Kingston, d. after 1891, s. Isaac Van Buren and Catherine Ostrander. Children, b. Kingston:

1809. Walter, b. 29 Nov., 1863.
1810. Henry, b. 8 Oct., 1865.
1811. Agnes, b. 30 July, 1867.
1812. Austin, b. 8 Feb., 1875.
1813. Mabel, b. 23 July, 1878.

1088. HELENA KEATOR, b. 29 May, 1854, d. 9 Apr., 1914, Rosendale; m. 3 Dec., 1879, Rosendale, ALEXANDER C. MORGAN, b. 26 Aug., 1848, Wawarsing, d. 11 Oct., 1935, Rosendale, s. Henry Morgan, b. Canaan, Conn., and Martha Morris. Children, b. Rosendale:

1814. Martha, b. 14 Jan., 1880.
1815. Jane Bodley, b. 2 June, 1881.
1816. Moses Keator, b. 6 Feb., 1884.
1817. Vera May, b. 28 May, 1886.
1818. Avis Lovelace, b. 22 July, 1887.
1819. Kathryn Bodley, b. 30 Apr., 1889.
1820. Roscoe Conklin, b. 12 Jan., 1891.
1821. Silas Roosa, b. 4 July, 1893.
1822. Stephen Floyd, b. 3 Aug., 1896. Bank messenger, National City Bank of New York.
1823. Mildred, b. 3 Feb., 1899.

1089. THOMAS G. KEATOR, b. 24 Dec., 1839, Rosendale, d. 27 Nov., 1872, Alligerville. School master. Enlisted Dec., 1863, Chiogo Battery. He m. JANE, b. 1848, d. 9 Mar., 1885, Wawarsing, dau. Cornelius VERNOOY. Child, b. Napanoch:

1824. Jacob Matthew, b. 22 June, 1868.

1090. RACHEL CATHERINE KEATOR, b. 26 Oct., 1843, d. 16 Mar., 1918, St. Remy; m. 1 Sep., 1864, Rochester, WILLIAM NEAL FROST, b. 15 Nov., 1842, d. 27 Nov., 1901, St. Remy. Children:

1825. Bertha, b. 4 Feb., 1866, Ellenville; d. 29 July, 1923, St. Remy.
1826. Nealie, b. 3 Jan., 1868, Rosendale.

1094. CHESTER FREER, b. 7 July, 1843, d. 21 Apr., 1891, Stone Ridge. Hotel keeper at Stone Ridge. He m. 16 Feb., 1866, New Paltz, 1079. ALICE JANE KEATOR, b. 30 Mar., 1841, Rosendale, d. 11 June, 1892, Stone Ridge.

1095. JULIA FRANCES KEATOR, b. 16 Oct., 1847, Kingston, d. 22 July, 1917, Ohioville; m. 1 Jan., 1866, Guildford, CHARLES DRAKE, b. 25 Aug., 1842, d. 14 July, 1903, s. William Drake, b. 10 May, 1814 and Maria Freer. Children, b. Ohioville:

1827. Eliza, d. y.
1828. Walter, b. 17 May, 1868, d. 9 Jan., 1870.
1829. Eva, b. 18 June, 1871.
1830. Mabel Frances, b. 5 May, 1877.
1831. Otto Schmid, b. 19 Feb., 1888.

1096. EMILY DU BOIS KEATOR, b. 29 Sep., 1851, d. 9 Nov., 1906, New Paltz; m. 24 Dec., 1872, New Paltz, PHILIP DU BOIS, b. 17 Aug., 1849, d. 9 Nov., 1906, Gardiner. Children, b. Gardiner:

1832. Zachariah Freer, b. 25 Aug., 1873.
1833. Jacob Wurts, b. 17 Aug., 1874, d. 28 Feb., 1875.

1103. EUGENE ISAIAH KEATOR, b. 5 July, 1868, Hawleyton, d. 19 Mar., 1910, Binghamton. Painter and paperhanger. He m. ALICE .....

1104. ETTA ANN KEATOR, b. 23 Dec., 1870, Hawleyton, d. 22 Nov., 1931, Scranton, Pa. m. 23 Apr., 1890, Binghamton, HENRY JOEL HARDING, b. 1852, Jackson, Pa.

1105. GEORGE ROGERS KEATOR, b. 7 July, 1873, Hawleyton, d. 26 Apr., 1933, Binghamton. Painter. He m. 31 Mar., 1903, Binghamton, DAISY BARROWCLIFF, b. 1874. Children:

1834. Augusta Bryant, b. 16 Nov., 1903, Binghamton.
1835. Beatrice Helen, b. 30 Oct., 1907, Hawleyton.

1107. AUGUSTA DODGE, b. 31 Aug., 1879, Hawleyton; m. 16 Aug., 1905, New York City, Dr. FRANK GOULD BRYANT, b. 18 Feb., 1872, Norwich, d. 28 Feb., 1843, Scranton, Pa. Children, b. Scranton:

1836. Charles Nelson, b. 11 July, 1906.
1837. Marian Emily, b. 16 Apr., 1913.

1138. WILLIAM HENRY SNYDER, b. 1818, d. 1894, Rosendale. Merchant. He m. 8 Mar., 1838, Marbletown, SARAH, b. 23 Jan., 1821, Marbletown, d. 1876, dau. Jacob Louw SNYDER, b. 9 Sep., 1788 and Catherine Hasbrouck. Children, b. Rosendale:

1838. Martin, b. 1840.
1839. Hiram, b. 1843.
1840. Rufus, b. 23 May, 1845.
1841. Emma, b. 1848.
1842. Ann Eliza, b. 1851.
1843. Jacob A., b. 1853.
1844. James N., b. 1855.
1845. Sarah, b. 1860.
1846. Henrietta.

1140. ANDREW BENJAMIN SNYDER, b. 11 Jan., 1822; m. (1) 22 May, 1844, RACHEL CATHERINE, b. 14 Sep., 1826, Marbletown, d. 1868, dau. Jacob H. SNYDER and Johanna Van Wageven. Child, b. Marbletown:

1847. Sarah Eliza, b. 1852.

Andrew m. (2), 1870, CATHERINE ROOSA, b. 25 Mar., 1825, widow of Lewis Brodhead.

1150. MARIA SCHOONMAKER, b. 12 Aug., 1823, Rochester; m. 14 June, 1842, ISAAC D. SAHLER, b. 17 Mar., 1819 (R), d. 25 June, 1882.

1152. AUGUSTUS SCHOONMAKER, b. 2 Mar., 1828, Rochester, d. 10 Apr., 1894, Kingston. Distinguished legal and political career. Admitted to the bar in 1853. Ulster County Judge, 1864-1872.

State Senator, 1876. New York State Attorney General, 1878-1880. He m. LOUISE COOPER, dau. Edward Cooper. Children, b. Kingston:

1847A. Henry, b. 18 Mar., 1856.
1848. Elizabeth Roggen, b. 1874, d. 1940.
1849. Anna M.

1153. MARTIN PETER SCHOONMAKER, b. 11 Aug., 1832, Mabletown, d. 7 Feb., 1884; m. CARRIE MOULK. Children, b. Kingston:

1850. Grace, b. 18 Dec., 1872.
1851. Carrie Abrams, b. 10 Feb., 1876.
1852. Richard, bpt. 1 Sep., 1876 (K?).

1155. ELEANOR WINCHELL, b. 29 Dec., 1815, Olive; m. 17 Jan., 1833, CORNELIUS B. OSTERHOUDT, d. 10 Mar., 1849. Children:

1853. Matthew, b. 23 Feb., 1834. He m. Mary L. Lockwood.
1854. Jane Ann, b. 17 Nov., 1835, d. 10 Apr., 1842.
1855. Peter, b. 17 Apr., 1838.
1856. Sarah Elizabeth, b. 16 Mar., 1841, d. y.
1857. John J., b. 7 July, 1844.
1858. George, b. 2 Nov., 1846.

Eleanor m. (2), 31 Aug., 1850, DAVID PALEN, b. 1809, d. 7 Dec., 1891, s. Zachariah Palen and Rachel Shurter. Children, b. Samsonville:

1859. Ira, b. 13 June, 1851.
1860. Virgil, b. 12 Jan., 1854, d. 1905.
1861. Frank, b. 13 Aug., 1857.

1156. CHARITY WINCHELL, b. 3 Sep., 1820, Olive, d. 2 Sep., 1888, Marbletown; m. 25 Jan., 1838, RICHARD ENNIST, b. 1 Nov., 1812, d. 6 Feb., 1898, Marbletown. Children:

1862. Isaac L., b. 24 Sep., 1843.
1863. Sarah Jane, b. 6 Dec., 1850.

1157. JANE WINCHELL, b. 3 Oct., 1823, Olive; m. 28 Jan., 1841, ABRAM BOGART. Children:

1864. Lemuel, b. 19 Jan., 1844.
1865. Mary Susan, b. 14 Jan., 1846.

1158. LEMUEL VAN VELSON WINCHELL, b. 10 Oct., 1825, Olive, d. 10 Dec., 1909; m. 20 Jan., 1845, Marbletown, 623. JULIA ANN KEATOR. Children, b. Marbletown:

1866. Phebe, b. 15 Nov., 1846.
1867. Jane Bogart, b. 29 Aug., 1849.
1868. John J., b. 3 Dec., 1857.

1159. MATTHEW WINCHELL, b. 14 July, 1828, d. 19 Dec., 1898, Olive; m. JUDITH KROM, b. 14 July, 1834, d. 30 Jan., 1913, dau. Simon Krom and Elizabeth North. Children, b. Olive:

1869. Simon Krom, b. 14 Mar., 1858.
1870. Jennie, b. 9 Dec., 1866.

1160. SUSAN WINCHELL, b. 28 Oct., 1831, Olive, d. 9 July, 1897, Marbletown; m. 24 Jan., 1852, Olive, ZACHARIAH ROOSA, b. 12 Feb., 1832. Children, b. Marbletown:

1871. Phoebe Catherine, d. y.
1872. Mary, d. y.
1873. Charles, b. 23 May, 1859.

1161. JOHN F. KEATOR, b. 17 Jan., 1820, Olive, d. 17 Feb., 1900, Chichester. Enlisted 22 Sep., 1862, 156th N. Y. V., Co. F. John F. m. ca. 1846, TONECA CHRISTIANA, b. 1825, d. 1 Jan., 1877. Children:

1874. Delia, b. 1848, Boiceville, d. y.
1875. Emma Caroline, b. 24 June, 1850, Boiceville.
1876. John James, b. 5 Jan., 1853, Boiceville.
1877. Ulila (Lily), b. 1855, Boiceville.
1878. Mehala (May), b. 24 May, 1858, Boiceville.
1879. Edward, b. 8 Feb., 1863, Shokan.
1880. Minnie, b. 26 July, 1874, Shandaken; d. 2 June, 1921. Adopted the surname Boice after a family with whom she lived after the death of her mother.

1162. ELIZA JANE KEATOR, b. 17 Aug., 1821, Olive, d. 16 Mar., 1890, Marbletown; m. 4 Feb., 1841 (M), HENRY OAKLEY, b. 13 Oct., 1820, d. 28 Oct., 1872, Marbletown. Children, b. Marbletown:

1881. James, b. 19 Sep., 1846.
1882. John, b. 6 Oct., 1849.
1883. Morris, b. 1853.
1884. Jesse, b. 1855.

1163. JULIA ANN KEATOR, b. 10 Feb., 1825, Olive, d. 28 Nov., 1904, Olive; m. ABEL NORTH, b. 10 Oct., 1823, d. 4 Apr., 1896, Olive, s. Capt. John S. North, b. 13 Feb., 1775, Dutchess County, and Mary Hill. Children:

1885. Walter, b. 1847.
1886. Matilda, b. 6 Feb., 1850.
1887. Martin, b. 1854.
1888. George S., b. 1860.

1164. HELEN KEATOR, b. 2 Nov., 1831, Olive, d. 5 Dec., 1903, Marbletown; m. 29 Sep., 1850 (Shokan), JOSEPH PRATT, b. 28 Dec., 1823, England, d. 4 Oct. 1892, Marbletown. Children, b. Marbletown:

1889. Charles, b. 1850.
1890. Gustavus, b. 1854.
1891. Isabella, b. 1856.
1892. Matthew, b. 1861.
1893. Elizabeth, b. 1863.
1894. George W., b. 1866.
1895. Jane, b. 1868.
1896. Edward, b. 1874.

1165. HANNAH KEATOR, b. June, 1833, Olive, d. 23 Feb., 1907, Marbletown; m. CHARLES PRATT, b. 1829, d. 4 Jan., 1912, Marbletown, s. William Pratt, b. 21 Apr., 1798 England. Children, b. Marbletown:

1897. Adelaide, b. 1856.
1898. Joseph, b. 1857.
1899. Sybil A., b. 1858.
1900. Joseph, b. 1861.
1901. Mary E., b. 1866.
1902. Julia, b. 2 Sep., 1868.
1903. William, b. 1871.
1904. Charles, b. 12 May, 1872.

1166. HENRY M. KEATOR, b. ca. 1835, Olive, d. 21 May, 1897. To Delaware Co. ca. 1830. He m. (1) CAROLINE SANFORD, b. 9 Nov., 1831, d. 29 Apr., 1861, Arkville(?). He m. (2) MARY, b. 1831, d. 27 July, 1902, dau. Nathaniel E. BURTCH, of Andes. Children, b. Arena(?).

1905. daughter, b. 26 May, 1866, d. 17 Sep., 1877, Arena Cemetery. Name on grave marker erased.
1906. George, b. 19 May, 1870.

1167. EDWARD KEATOR, b. 28 Mar., 1838, Olive, d. 1 Nov., 1916, Utica State Masonic Home. Boat builder. He m. (1), 4 Apr., 1858, High Falls, ELIZABETH ALLIGER, b. 1840, d. 12 Feb., 1886, Rondout. Edward m. (2) ANNA L. ....., b. 1867.

1168. MARSHALL KEATOR, b. 1844, Kingston, d. 31 Jan., 1904, New York. Civil War service, 1 Oct., 1861 to 22 Aug., 1863, private,, 4th N. Y. Volunteer Battery. He m. 11 Apr., 1872, New York, DESDEMONA ("DESSIE"), b. 16 Jan., 1851, New York, d. 28 Aug., 1943, Schenectady, dau. Samuel E. WALKER, b. New Hampshire and Elnora Baird. Children:

1907. Harry Walker, b. 26 Feb., 1873, Port Washington.
1908. Susan Davis, b. 23 Mar., 1875, New York.
1909. Lulu Alma Retta, b. 4 May, 1878, New York.
1910. Asa, b. 1881. Last heard of was in Northwest Canada, ca. 1916.
1911. Clara Frances, b. 12 Sep., 1885, Port Washington.
1912. Samuel Walker, b. Jan., 1889, d. 5 Oct., 1902, Port Washington.

1176. ELIZABETH ANN KEATOR, b. 10 Feb., 1832, Olive, d. 10 Oct., 1907, Prophetstown, Illinois; m. 4 June, 1851, Olive, HIRAM BOGART, b. 24 Sept., 1831, Olive, d. 16 Dec., 1917, Prophetstown. Children:

1913. Henry P. W., b. 7 Oct., 1852, Olive.
1914. Sara Ella, b. 12 Nov., 1854, Tioga.
1915. Eva Delilah, b. 27 Oct., 1857, Olive, d. 6 Sep., 1862, Prophetstown.
1916. Ida Elizabeth, b. 20 Oct., 1860, Prophetstown.
1917. Lottie Catherine, b. 14 Oct., 1867, Prophetstown.
1918. Eva May, b. 8 May, 1870, Prophetstown.

1177–SARAH KEATOR, b. 2 Dec., 1836, d. 28 Aug., 1912, Olive; m. 31 Aug., 1854, Olive, ALVAH BOGART, b. 25 Mar., 1835, d. 5 June, 1909, Olive. Children, b. Olive:

1919. Cornelia A., b. 1856.
1920. Ida Elizabeth, b. 1864.
1921. Elva H., b. 1 Jan., 1870.

1178. CALEB VAN VELSON KEATOR, b. 5 Apr., 1839, Olive, d. 6 June, 1921, Delhi. Known as "Calvin" Keator in later life. Cooper, stone-cutter. He m. (1), 5 Oct., 1859, CYNTHIA A. HEATON, b. 1840. Children, b. Olive:

1922. Charles W., b. 19 July, 1860.
1923. John S., b. 1863. Fireman, Jersey City, N. J.
1924. Ella E., b. 1866.

Caleb m. (2) HARRIET BULEY, dau. Lemuel Buley. Children, b. Kingston:

1925. Grace, b. 1878.
1926. Emma D., b. 10 July, 1882.

1179. IDA LOUISA KEATOR, b. 6 Aug., 1845, Olive, d. 15 Apr., 1878, Prophetstown, Illinois; m. as "Laura" Keator, 30 Aug., 1862, Olive, to HENRY WINNE. Child:

1927. Lila, b. 10 July, 1868, Prophetstown.

1180. LEMUEL WINCHELL KEATOR, b. 6 Feb., 1849, Olive, d. 24 Nov., 1933, Groettinger, Iowa. Farmer. He m. 14 Apr., 1875, Morrison, Illinois, EMILY JANE AVIS, b. 4 Aug., 1852, Geneseo, Illinois, d. 6 Apr., 1928, Guthrie Center, Iowa. Children, b. Panora, Iowa:

1928. Harley Clay, b. 6 Nov., 1877.
1929. Grace Viola, b. 19 June, 1880.
1930. Henry Elva, (twin), b. 3 May, 1886.
1931. Hattie (twin), b. 3 May, 1886.

1181. ALEXANDER KEATOR, b. 15 Aug., 1848, Olive, d. 1 Aug., 1911, Eldred, Pa. He m. ca. 1872, ANGELINE AVERY, b. 9 Sep., 1852, Olive, d. 15 June, 1924, Eldred. Children:

1932. John William, b. 18 June, 1873, Olive.
1933. Minnie Ann, b. 22 July, 1876, Olive; d. y.
1934. Addison Orval, b. 24 Feb., 1878, Eldred; d. y.
1935. Emma Alvina, b. 11 Mar., 1880, Eldred.
1936. Marian, b. 5 Dec., 1882, Eldred.
1937. Eva May, b. 15 June, 1885, Eldred; d. y.
1938. Jenny, b. 21 May, 1887, Eldred; d. y.
1939. Maude Angie, b. 11 May, 1891, Eldred.

1182. BOICE KEATOR, b. July, 1852, Olive, d. 7 Nov., 1811, Binnewater; m. ca. 1882, Shokan, JULIA, dau. Uriah AVERY (Every) and Arminda Barringer. Children, b. Olive:

1940. Hattie Arminda, b. 17 Dec., 1883.
1941. Freeman Uriah, b. 23 Aug., 1885.
1942. John, b. 8 May, 1887, d. 22 July, 1887.

1190. ALFRED H. KEATOR, b. 2 July, 1836, Shokan. To Michigan after 1850 where he enlisted 1861 in Co. C, 1st Michigan Cavalry, transferred 1864 to Co. H, 6th Michigan Cavalry. He m. MARY ....., b. 1845. Children, b. Livonia, Mich.:

1942A. Ella, b. 1867.
1942B. Elmer, b. 1870.

1196. WARREN SPENCER SLOCUM, b. 15 Mar., 1838, E. Bloomfield; m. 19 May, 1861, Bristol, MARY FERRIN, b. 11 July, 1843. Children:

1943. Ellen Maria, b. 10 May, 1862, E. Bloomfield, m. 1763. CHARLES LEE KYTE, q.v. for continuation.
1944. Esther Marilla, b. 1 Jan., 1865, E. Bloomfield.
1945. Genevieve ("Jennie"), b. 12 Jan., 1868, E. Bloomfield.
1946. John Spencer, b. 5 May, 1871, Farmington.
1947. Benjamin Wesley, b. 15 Mar., 1873, Farmington.

1197. MARY JANE PARKER, b. 18 July, 1842, E. Bloomfield, d. 28 Feb., 1920, Holcomb; m. 21 Feb., 1860, E. Bloomfield, LAWTON ("LOT") H. WILCOX, b. 13 Sep., 1833, d. 30 Mar., 1901, E. Bloomfield. Children, b. E. Bloomfield:

1948. Emma, b. 15 July, 1861, d. 16 Mar., 1862.
1949. George Collins, b. 26 Mar., 1863.
1950. Charles Gilbert, b. 19 Dec., 1864.
1951. Ida Munger, b. 5 June, 1867, d. 4 Oct., 1903.
1952. Willie Lawton, b. 2 July, 1869, d. 8 Oct., 1881.
1953. Edna Mary, b. 23 Sep., 1871.
1954. Zadie Helena, b. 23 May, 1876.

1198. JAMES COLLINS PARKER, b. 17 Sep., 1846, d. 1893, E. Bloomfield; m. (1) JANETTE DEBOW, b. 1844, d. 1890. Children:

1954A. Edith M., b. 1872.
1954B. Cora A., b. 1876.
1954C. Collins A., b. 1880.

James m. (2) HELEN A. RICE, b. 1847, d. 1917.

1199. MARTIN G. CROOKER, b. 1837, d. 1890; m. ALMIRA M. FERRIN, b. 1834, d. 1926. Children:

1954D. Jennie Marilla, b. 3 July, 1860, d. 19.....
1954E. Nellie Gertrude, b. 17 July, 1871.

1200. SPENCER PARISH CROOKER, b. 1840, d. 1925; m. 17 Mar., 1864, Victor, CAROLINE M. COOPER, b. 1842, d. 1926. Children, b. E. Bloomfield:

1954F. Minnie, b. 1865, d. 1870.
1954G. Eugene Almond, b. 1875.
1954H. Clinton.

1202. HARRIET CROOKER, b. 1849, d. 1894; m. JOHN PRINGLE. Children:

1954J. Gertrude, d. 1950, m. ..... Stevens.
1954K. Charles.

1203. ELIZABETH ANN MILLER, b. 1840, E. Bloomfield; m. 28 Jan., 1858, ROBERT WHEELER, b. 3 June, 1837, s. Addison H. Wheeler and Lucy P. Remington. Children:

1955. Marcia, m. (1) William Lee; m. (2) Peter B. McMillan.
1956. Elizabeth, m. Charles Green.
1957. Horace.

1204. MARY HELEN MILLER, b. 8 Mar., 1849, d. 9 June, 1892, E. Bloomfield; m. HENRY FOX, b. 7 Sep., 1847, d. 22 Apr., 1919, E. Bloomfield. Civil War veteran, Co. D, 4th N. Y. Heavy Artillery. Children, b. E. Bloomfield:

1958. Charles Emery, b. 24 Nov., 1869.
1958A. Robert, b. 5 June, 1871.

1205. RICHARD GILBERT CATOR, b. 24 July, 1844, E. Bloomfield, d. 17 Sep., 1935, Palmyra. Millwright. Foreman, Section 8, Western Division, Erie Canal. Cabinet maker. Inventor of the dump-box for wagons. Richard m. 29 Nov., 1866, Wampsville, ELECTRA, b. 4 Nov., 1845, Paterson, N. J., d. 26 Oct., 1941, Lyons, dau. Peregrine SANDFORD, Jr., and Elizabeth Shier. Peregrine's mother was a granddaughter of Edward Jenner, the discoverer of small pox vaccination. Child:

1959. Leon, b. 6 Nov., 1869, Macedon.

1206. EDWIN SIMON CATOR, b. 11 June, 1850, E. Bloomfield, d. 30 Oct., 1918, Macedon; m. 3 Mar., 1869, Macedon, MARY JANE SUMNER, b. 23 Mar., 1850, Stanfordville, d. 2 Feb., 1933, Macedon, dau. Jacob Sumner, b. 1817. Children, b. Macedon:

1960. Sarah Elizabeth, b. 26 July, 1870, d. 24 Aug., 1870.
1961. William Henry, b. 28 Apr., 1872.
1962. Gilbert Wolven, b. 10 July, 1874.
1963. Samuel J. T., b. 16 Oct., 1876, d. 24 May, 1877.
1964. Grace Edna, b. 4 Mar., 1883.
1965. Oren Edwin, b. 22 July, 1887.
1966. Ernest Nelson, b. 2 Nov., 1892.
1967. Jeannette Ella, b. 6 July, 1894.

1213. CRAWFORD SHELDON PORTER, b. 28 Mar., 1854, d. 14 June, 1927, Penfield. Partner in Barnard, Porter and Remington, paint dealers, Rochester. He m. 20 Aug., 1889, Auburn, JENNIE FLYNN, b. 31 Mar., 1860, Scipio, d. 20 Oct., 1936, Penfield. Children:

1968. George Rumsey, b. 18 Apr., 1893, Penfield.
1969. Carolyn Marie, b. 14 Dec., 1896, Rochester.

1219. EMELINE STEEGER, b. 3 Mar., 1852, d. 12 Feb., 1935, Kingston; m. 3 Mar., 1875, Kingston, CHRISTIAN S. APT, b. 21 Apr., 1849, Philadelphia, Pa., d. 25 June, 1936, Kingston. Children, b. Kingston:

1970. Gertrude Hayden, b. 3 Sep., 1876.
1970A. Grace Selecta, b. 13 Jan., 1878.
1970B. William Weaver, b. 8 June, 1879.
1970C. Charles Rudolph, b. 30 Dec., 1880.

1220. CHARLES RUDOLF STEEGER, b. 5 Feb., 1854, d. 1939, Kingston; m. (1) MARGARET COUGHLIN, b. Dec., 1852, d. 1903. Children, b. Kingston:

1971. Charles Rudolph, Jr., b. 18 Oct., 1876.
1972. Kate Edna, b. 20 Jan., 1878.
1973. Alfred Keator, b. 20 Oct., 1880.
1974. Robert Talmadge, b. 29 Aug., 1883; d. 5 Dec., 1949.
1975. Grace K., b. 9 Sep., 1884.
1975A. Augustus, b. 22 Jan., 1887.
1975B. Harry Lewis, b. 7 Mar., 1889.
1975C. Selecta R., b. 16 Aug., 1894.

Charles m. (2) CORA .....

1221. LUCINDA KEATOR STEEGER, b. 1856, Kingston, d. May, 1924, Kingston; m. (1) ca. 1874, Kingston, THEODORE HYATT. Children, b. Kingston:

1976. Carrie May, b. 25 May, 1876.
1976A. Louis Henry, b. 6 Sep., 1877.
1976B. Edward, b. 28 Feb., 1881.

Lucinda m. (2) ca. 1891, JOHN STEINBACHER.

1229. GRACE E. KEATOR, b. 31 Mar., 1874, Kingston. Stricken with blindness, the aftermath of a serious illness shortly after she graduated from Kingston Academy, Grace has devoted her life to help the blind help themselves in ways that are now routine, but which were new at the turn of the century. She studied Braile shorthand and typing at the New York State School for the Blind at Batavia. In 1906, she was appointed to the staff of the New York Association for the Blind, New York City, and was stationed at The Lighthouse up to the time of her retirement in 1949. She was probably the first blind secretary in our country. Among her duties was the training of many blind Braile stenographers.

1234. JOHN KEATOR, b. 1850, Marbletown. This was probably the John Keator who m. ALVENA, b. Jan., 1858, d. 20 Aug., 1887, Marbletown, dau. Peter D. WOOD and Jane Ann Krom. Alvena was separated from John and lived with her mother. Child, b. Marbletown:

1977. Viola, b. 2 Apr., 1880.

1238. CORNELIA CATHERINE TEN EYCK, b. 5 Sep., 1817, Hurley; m. 16 May, 1838, ALBERT SLAWSON, b. 15 May, 1812, Greenville, d. 15 Jan., 1892, New York. Child:

1978. Austin Melvin, b. 4 May, 1840, Napanoch.

1239. SYBIL ANN TEN EYCK, b. 20 Feb., 1819, Hurley, d. 16 Oct., 1864, Marbletown; m. ISAAC TREADWELL, b. 7 Aug., 1812, Westchester County, d. 21 Feb., 1852, New York. Children:

1979. Ludlow, b. 2 Oct., 1840, d. 11 July, 1842, Marbletown.
1980. Jeannette, d. y.
1981. Joseph C., b. 24 Nov., 1848, New York.

1240. JEANETTE TEN EYCK, b. 20 Oct., 1820, Hurley; m. 29 May, 1841, Marbletown, ANTHONY BENSON, b. 1 Jan., 1816, Marbletown, d. 30 Oct., 1890, Kingston. Children:

1982. Matthew.
1983. Jennie.
1984. Annie.

1242. JAMES KEATOR TEN EYCK, b. 5 Jan., 1824, Hurley, d. 20 May, 1912, Marbletown; m. (1), 29 Jan., 1845 (M), CATHERINE JANE HOFFMAN, b. 30, Oct., 1825, d. 11 Oct., 1863; m. (2) ELIZA H. BENSON, b. 26 Dec., 1841, d. 18 Mar., 1881, Marbletown. Child, by 2nd wife:

1985. Ida, b. 1868.

1245. JAMES DANIEL MICHAU KEATOR, b. ca. 1830, d. 24 Mar., 1903, Nauwigewauk, New Brunswick. Justice of the Peace. He m. (1) HANNAH H. BEDELL, b. 24 June, 1831, d. 17 July, 1867. Children, b. Nauwigewauk:

1986. Mary Michau, b. 1855, d. 13 July, 1859.
1987. James Jermyn, b. 19 Apr., 1857.

James m. (2) HARRIET AUGUSTA FORD, b. ca. 1834, d. 22 Apr., 1877.

James m. (3), 3 Oct., 1882, Rothesay, New Brunswick, MARY DINGEWALL RHODES.

1246. GEORGE EDWARD SANDYS KEATOR, b. 1835, Nauwigewauk, New Brunswick, d. 21 Jan., 1874, Saint John, N. B. Distinguished physician-surgeon. Columbia University, M.D., 1856. New York Hospital, 1857/1858.. He m. 9 Sep., 1862, MARY ELIZABETH, b. 25 Mar., 1842, d. 30 Apr., 1930, Saint John, dau. John GILLIS, b. Londonderry, Northern Ireland, prominent merchant. Children, b. Saint John:

1988. Minnie, b. 1862, d. 21 July, 1869.
1989. George Edward Sandys, Jr., b. Apr., 1865.
1990. James, b. 24 Aug., 1866.
1991. John Gillis, b. 14 Apr., 1869.
1992. Nina Fisher, b. 11 Mar., 1871.
1993. Frederick Michau, b. 20 June, 1874.

1250. JAMES S. KERR, b. 24 July, 1834, d. 1 June, 1904, S. Kortright; m. 14 Sep., 1869, Hobart, EFFIE SCOTT, b. 12 Feb., 1838, Boonroe, Scotland, d. 4 Sep., 1916, S. Kortright. Children, b. S. Kortright:

1994. Matthew Henry, b. 14 Mar., 1872.
1995. Effie Jane ("Katie J."), b. 17 Mar., 1874.

1251. JERMAN DENISON KEATOR, b. 23 Sep., 1820, S. Kortright, d. 14 Dec., 1888, Brooklyn. Livery stable business. He m. 8 Nov., 1848, New York, ELIZA JANE HUNTINGTON, b. 8 Nov., 1830, d. 22 Dec., 1888, New York. Children:

1996. John Matthew, b. 29 Aug., 1849, S. Kortright.
1997. James Henry, b. 13 June, 1851, New York, d. 22 Mar., 1880.
1998. Charles Edgar, b. 8 Jan., 1855, New York.
1999. Carrie Elizabeth, b. 20 Sep., 1860, d. 22 June, 1864, New York.

1252. JAMES ELIAS KEATOR, M.D., b. 27 June, 1822, S. Kortright, d. 28 Jan., 1908, Bermuda, La. Teacher in early years. New Orleans School of Medicine, 1858, graduating simultaneously with the outbreak of the terrible yellow fever epidemic in that year. Took up practice of medicine in Cheneyville, La., 1860. He served as surgeon in the Confederate Army during the latter part of the War Between the States in Captain Nettles' Battery of Light Artillery. James E. m. 3 Sep., 1863, Cheneyville, ROSÉ MEULLION, b. 17 June, 1840, Cheneyville, d. 16 Dec., 1903, Bermuda, dau. Branch TANNER and Desirée Wells. Children:

2000. James Tanner, b. 6 Aug., 1866, Cheneyville.
2001. Meullion (Mayo) Sands, b. 18 Oct., 1869, Cheneyville.
2002. Jerman Parker, b. 21 May, d. 2 Sep., 1873, Glenrose, Tex.

2003. Mary Desiré, b. 9 Oct., 1874, Glenrose.
2004. Charles Denison, b. 7 Apr., 1879, Cheneyville.
2005. Kate Agnes, b. 19 Sep., 1881, Cheneyville.

1253. CATHERINE CAROLINE KEATOR, b. 6 Dec., 1824, S. Kortright, d. 13 Nov., 1901, Syracuse; m. 26 Apr., 1859, Jordan, JOSEPH WHEELER BARLOW, b. 11 June, 1812, Stamford, d. June, 1884, Jordan. Child, b. Jordan:

2006. Edward Keator, b. 5 Mar., 1863.

1254. DAVID KEATOR, b. 27 Nov., 1826, S. Kortright, d. 3 Jan., 1903, Santa Ana, Calif.; m. 1 Jan., 1852, Hobart, ANN ELIZA BECKER, b. 6 Feb., 1831, Hobart, d. 6 Dec., 1911, Santa Ana. Children:

2007. Wilber Becker, b. 15 Oct., 1852, Hobart; d. 20 June, 1905, Los Angeles, Calif.
2008. Agnes Mable, b. 28 May, 1868, Durant, Iowa.

1255. CHARLES HENRY KEATOR, b. 30 Jan., 1829, S. Kortright, d. 10 Sep., 1895, Minneapolis, Minn. He moved to Minnesota in 1856. Hunter and trapper at first. Joined the Minnesota Mounted Rangers in 1861, and the 8th Minnesota Volunteers in 1862; m. 15 Nov., 1864, Minneapolis, MARTHA McLEOD, b. Minneapolis. Child:

2009. Jessie, b. ca. 1869, d. aet. 2.

1256. SAMUEL BARKLEY KEATOR, b. 7 Mar., 1831, S. Kortright, d. 27 Mar., 1910, Oneonta. Dairy farmer. He m. 18 Jan., 1860, Hobart, JANE ANN McMURDY. Children, b. S. Kortright:

2010. Helen Jones, b. 26 Oct., 1860.
2011. George William, b. 23 Sep., 1862.

1257. MARY ADALINE KEATOR, b. 8 Apr., 1833, S. Kortright, d. 24 Nov., 1878, Jordan; m. (1) 1 Nov., 1855, S. Kortright, CHARLES ADDOMS KISSAM, b. 26 Feb., 1827, New York, d. 20 Aug., 1858, Brooklyn. Children, b. S. Kortright:

2012. Ada Denison, b. 17 Aug., 1856.
2013. Charles Addoms, b. 10 May, 1858. Moved West ca. 1779, and out of touch with his family.

Mary m. (2), 18 Feb., 1863, S. Kortright, ALONZO RICH CASE, b. 1800, d. 26 Mar., 1864, Jordan. Child:

2014. Alonzo Rich, b. 25 May, 1864, Jordan, d. 19 May, 1947.

1258. JULIA A. KEATOR, b. 25 May, 1835, S. Kortright, d. 13 Sep., 1906, Griffin's Corners, m. 13 Nov., 1861, Margaretville, WILLIAM DOOLITTLE.

1259. HARRIETTE EMELINE KEATOR, b. 5 Dec., 1837, S. Kortright, d. 15 Feb., 1897, Jordan; m. 28 Sep., 1864, HOLLAND W. CHADWICK, d. 29 May, 1889, Jordan.

1260. MATTHEW SANDS KEATOR, b. 2 Apr., 1840, S. Kortright, d. 17 July, 1932, Hobart. Tinsmith. Enlisted 11 Sep., 1861 in Co. I, 89th Regiment, N. Y. ("Delaware Rifles"). He m. 21 Feb., 1866, JOSEPHINE STONE, b. 3 June, 1846, d. 15 Feb., 1904, Oneonta, widow of George VAN WAGONER. Children:

2015. Robert Stone, b. 11 Jan., 1867, Griffins Corners.
2016. Harold Westinghouse, b. 19 Oct., 1879, d. 16 July, 1880.
2017. Laura Julia, b. 17 Apr., 1883, Hudson.
2018. Nettie Miller, b. 5 Feb., 1887, d. 13 Aug., 1887.

1261. JERMAN SAMUEL KEATOR, b. 1 Nov., 1822, Hancock, d. 14 Oct., 1904, Castlewood, S. Dakota. Engaged in mercantile business at Honesdale, Pennsylvania, until 1856, when he invested his savings in the lumbering business at Moline, Illinois. At one time, he was one of the largest timber operators in the U. S. His log-mark was a "Diamond K" and this got to be Jerman's nickname. He was one of the real builders of Moline, however, aiding in organizing the First National Bank, the first president of the Moline and Rock Island Street Railway Co., the builder of a leading hotel of its day, and serving the city as an alderman and a member of its board of education. He had extensive land holdings in Texas and South Dakota. Jerman m. (1), 28 July, 1847, Durham, MARY CHAPMAN, b. 14 May, 1824, Durham, d. 18 May, 1857, Honesdale, Pa., dau. Dennis BALDWN and Temperance Chapman. Children, b. Honesdale:

2019. Samuel Jerman, b. 25 July, 1848.
2020. Benjamin Chapman, b. 26 Feb., 1850.
2021. Frederic William, b. 22 Oct., 1855.
2022. Edward Baldwin, b. 24 Feb., 1857.

Jerman m. (2), Feb., 1860, Fayetteville, N. Y., SARAH YELVERTON, b. 31 Jan., 1826, Manlius, d. 16 May, 1902, Chicago, Ill. Children, b. Moline, Illinois:

2023. Charles Frederic, b. 7 July, 1861, d. 14 Sep., 1861.
2024. Robert Yelverton, b. 7 July, 1861, d. 10 July, 1863.
2025. Mary Fleming, b. 20 Nov., 1862.

2026. Frank Yelverton, b. 8 July, 1867.
2027. Grace, b. 1869, d. y.

1286. PETER P. YEAPLE, b. 14 Oct., 1812, Marbletown; m. ANN ALLIGER, b. 27 July 1813, Marbletown, d. 1851, dau. Benjamin Alliger and Helena Rosekrans. Children, b. Marbletown:

Maria Elizabeth, b. 17 Feb., 1836, d. 19 Jan., 1842.
Magdalen, b. 22 May, 1837, d. 20 Jan., 1840.
Ann Elizabeth, b. 19 Oct., 1848, d. 21 Jan., 1850.
Sarah, b. 24 Feb., d. 29 Sep., 1851.

1294. MARIA KEATOR, b. 1815, Samsonville; m. ABRAHAM ROOSA, b. ca. 1815, Olive. Children:
2028. Simon K., b. 1835.
2029. Helen, b. 1837.

1295. EDWARD ("NED") KEATOR, b. 1818, d. 25 Jan., 1868, Samsonville; m. RACHEL ANN, b. 28 July, 1820, d. 4 Mar., 1899, Palentown, dau. Jeremiah R. HENDRICKSON, b. 25 Aug., 1797 (R). Children, b. Samsonville:

2030. Sarah Maria, b. 1843.
2031. Abigail, b. 10 Sep., 1845.
2032. Helen, b. 15 Aug., 1847.
2033. Jeremiah, b. 12 Sep., 1849;
2034. Simeon, b. 28 Jan., 1851.
2035. Mary Jane, b. 14 Aug., 1854.
2036. Morgan Gray, b. 21 Jan., 1856.
2037. Willis, b. 17 Mar., 1859.
2038. Irene, b. 20 May, 1861, d. 25 Feb., 1867.
2039. Alonzo, b. 4 Oct., 1865.

1296. SIMON J. KEATOR, b. 25 June, 1830, Marbletown, d. 26 Apr., 1901, Pueblo, Colorado; m. 17 Oct., 1852, Fremont, JULIA ANN CARPENTER, b. 6 Jan., 1834, Ulster County; d. 9 Mar., 1901, Colorado. Children, b. Fremont:

2040. Melvin Valentine, b. 14 Feb., 1854.
2041. Robert White, b. 27 Feb., 1855, d. 3 Sep., 1876, Union, Pa.
2042. Charlotte Ann, b. 26 June, 1859.
2043. Isaac Jelliff, b. 14 Oct., 1862.
2044. Mary Elizabeth, b. 9 Apr., 1868, d. ca. 1884, Union.
2045. Benjamin Leslie, b. 26 Sep., 1874, d. 2 Jan., 1880, Union.

1297. SARAH CATHERINE KEATOR, b. 9 Sep., 1836, Marbletown, d. 5 Sep., 1919, Acidalia; m. 1 Nov., 1855, Fremont,

HENRY MISNER, b. 30 Dec., 1835, d. 29 Dec., 1914, Acidalia. Children:

2046. Millard F., b. 18 Sep., 1856.
2047. John H., b. 15 Dec., 1858.
2048. George Riley, b. 28 June, 1863.
2049. James Alvin, b. 6 May, 1866.
2050. Henry Wesley, b. 15 Mar., 1869.
2051. Minnie A., b. 25 Apr., 1871.
2052. William V., b. 25 Sep., 1875, d. 3 June, 1903.
2053. Mary R., b. 21 Jan., 1882.

1298. JOHN KEATOR, b. 1837, Marbletown, d. in Michigan. Children:

2054. Orlando.
2055. William.
2056. Gertrude.

1299. ALEXANDER WEBSTER KEATOR, b. 30 May, 1840, Marbletown, d. 7 Aug., 1918, Parksville. Cooper, carpenter, mason. He m. (1) ca. 1863, Kripple Bush, SARAH JANE SCHOONMAKER, b. 1845, d. 1874. Children, b. Marbletown:

2057. Benson Alexander, b. 26 Oct., 1865.
2058. Anson W., b. 16 Sep., 1866, d. y.
2059. Phoebe Ann, b. 4 Aug., 1867.

Alexander m. (2), 9 Dec., 1874, Accord, ELLEN, b. 1860, d. 3 Aug., 1910, Kerhonkson, dau. James KELDER and Jane Krom. Child:

2060. Ira, b. 3 Oct., 1875, Accord; d. 3 Mar., 1889, Pine Bush, Ulster Co.

Alexander m. (3) ca. 1879, Parksville, LEONA VIVIAN ROSS, b. 18 Sep., 1862, d. 13 Aug., 1908, Parksville, dau. Daniel B. Ross and Katherine Finkel. Children, b. Parksville:

2061. Nora Catherine, b. 10 Aug., 1880.
2062. Harvey Webster, b. 25 May, 1884.
2063. Rosa May, b. 23 Mar., 1888, d. 25 May, 1890.
2064. Marjorie, b. 20 Aug., 1897.

1300. MELINDA KEATOR, b. 8 Sep., 1840, Marbletown, d. 14 Jan., 1916, Arlington, Washington (state). "Belinda" on marriage certificate, "Ethelinda" on death certificate. She m. 4 July, 1857, Fremont, JAMES LORIEN LAWRENCE, b. 30 Oct., 1832, Hinsdale, Mass., d. (date and location unknown). Children:

2065. Ella Jane, b. 17 July, Lennox, Mass.
2066. Charles Joseph, b. 4 Nov., 1861, Hinsdale.
2067. Cora Belle, b. 1 May, 1864, Hinsdale.
2068. Lucy Josephine, b. 26 Apr., 1870, Colchester, N. Y.

1301. SARAH LOUISE KEATOR, b. 28 Oct., 1842, d. 15 June, 1911, Marbletown; m. 27 Mar., 1866, Stone Ridge, LUCAS TROWBRIDGE, b. 26 Mar., 1839, d. 25 July, 1892, Marbletown, s. Isaac Trowbridge and Elizabeth Longendyke. Children, b. Marbletown:

2069. John H., b. 7 July, 1867, d. 20 July, 1938.
2070. Alvina, b. 20 Jan., 1869, d. 2 Mar., 1913.
2071. George, b. 28 May, 1870, d. 2 Mar., 1913.
2072. Constantine, b. 29 Nov., 1871, d. 14 Oct., 1892.
2073. Peter, b. 29 June, 1874, d. 1 Jan., 1941; m. Emma Wells.
2074. Granville, b. 21 July, 1878, d. 22 June, 1940.
2075. Cornelia Jane, b. 23 June, 1880.

1303. CORNELIUS VAN DER MARK KEATOR, b. 13 Jan., 1846, d. 27 Apr., 1875, Marbletown; m. 31 Jan., 1867, Lyonsville, MARY ESTHER, b. 1846, dau. John F. BAKER and Catherine Markle. Children, b. Marbletown:

2076. Eleanor J., b. Nov., 1867, d. 29 May, 1868.
2077. Lottie B., b. 13 Mar., 1869, d. 26 Nov., 1869.
2078. Amy J., b. 26 June, 1873, m. Charles P. Davis, moved to Orange, Mass.
2079. Isabella E., b. 1874.
2080. Charlotte, b. 1875, m. a Moss.

1305. LEWIS KEATOR, b. 1849, Marbletown, d. after 1914. Hancock(?), m. (1) MATILDA C. ....., b. 1859, d. 28 Aug., 1883, at or near Roscoe. He m. (2) ALICE C. SUTTON, b. 7 Apr., 1861, d. 13 Nov., 1906. Child:

2081. Mary Elizabeth, b. Roscoe (?).

1309. JULIA ANN KEATOR, b. 12 Jan., 1857, Marbletown, d. 4 Oct., 1914, Kingston; m. 13 Jan., 1879, Marbletown, WILLIAM ABRAHAM MOREY, b. 14 Jan., 1858, d. 29 Apr., 1918, Olive Bridge. Children:

2082. Lewis William, b. 23 June, 1880, d. 5 Nov., 1938.
2083. Charlotte, b. 31 Dec., 1881, d. 17 Sep., 1883.
2084. Nettie, b. 18 Sep., 1884.
2085. Bertrand, b. 7 Apr., 1889.
2086. Victor, b. 25 May, 1890, d. 28 Apr., 1917.

2087. Mary Jane, b. 29 Oct., 1893, m. 29 Apr., 1920, Kingston, Harry F. Pierce.
2088. Ethel, b. 8 Aug., d. 29 Oct., 1896.

1312. GEORGE E. KEATOR, b. 1835, Sullivan Co.; m. MARY E. .....

1314. CORDELIA KEATOR, b. 1845, Sullivan Co.; m. JAMES CONKLIN.

2089J. John S., b. 29 Sep., 1871, Centerville.
2089K. George W., b. 4 Mar., 1880, Centerville.

1316. EGBERT JEROME KATOR, b. 20 May, 1850, Sullivan Co.; d. 14 Feb., 1911, Canton, Mo.; m. 10 Dec., 1878, Canton, JOSEPHINE MORTON, b. 30 Aug., 1853, d. 31 Aug., 1936. Children, b. Canton:

2089P. Rufus LeRoy.
2089Q. Ora May, b. 27 Feb., 1888.

1317. CHARLES MELVIN KATOR, b. 25 May, 1858, Sullivan Co., d. 17 Mar., 1926, Canton, Mo. He m. ANNA MARIE ....., b. May, 1856, d. 15 Sep., 1926, Canton. Children, b. Canton:

2089S. Bertha, b. 23 Aug., 1882.
2089T. Clara Louise, b. 16 Apr., 1885.

1318. ESTHER E. KATOR, b. 30 Jan., 1860, Sullivan Co., d. 10 Dec., 1891, Canton, Mo.; m. ....., Trenton.

1324. MARY DE KEATOR, b. 1823; m. 10 Jan., 1856, Monticello, JOHN E. HATFIELD. Children, b. Sullivan Co.(?):

2090. Anna, b. 1859.
2090A. Mary, b. 1861.

1325. CHARLOTTE DE KEATOR, b. 1825, Sullivan Co., d. 18 Aug., 1905, Newaygo County, Michigan; m. probably in Sullivan Co., CALEB HATFIELD, b. 1807, d. 24 Jan., 1903, Newaygo Co., Michigan. Children:

2091. R..... J....., b. 1856, d. Aug., 1837.
2092. Jennie, b. 5 Oct., 1858, d. 14 Feb., 1877.
2093. John.
2094. William.

1327. SARAH ANN DE KEATOR, b. 30 Sep., 1932, Sullivan Co., d. 27 June, 1899, Grand Rapids, Michigan; m. ca. 1857 HIRAM

GUMAER. To Grand Rapids after 1864. Children:

2095. Nial., b. 21 Mar., d. 16 May, 1864, Sullivan Co.
2096. John, b. 1859.
2097. Charles, b. ca. 1862.

1329. WILLIAM DE KEATOR, b. 1840, Sullivan Co., d. 1868, Grand Rapids, Michigan. He m. ca. 1865, Grand Rapids, SARAH M. MARVIN, b. ca. 1840, Ann Arbor, Michigan, d. ca. 1895, Chicago. Children, b. Grand Rapids:

2098. Frederick M., b. ca. 1865, left home early in life. No further record.
2099. William Henry, b. 25 Nov., 1868.

1330. JAMES DE KEATOR, b. 1 Feb., 1843, Sullivan Co., d. 23 Sep., 1918, Grand Rapids, Michigan. Civil War, Corporal, Co. B, 6th Michigan Cavalry. He m. MARY, b. ca. 1861, d. 21 Mar., 1930, Grand Rapids, dau. William HADDEN.

EIGHTH GENERATION

1343. HIRAM H. DAVIS, b. 23 Apr., 1828, d. 25 Mar., 1915, Marbletown; m. 1064. ELIZA KEATOR, b. 24 Mar., 1936, Rosendale. Children:

2100. Gertrude, b. 1864.
2101. Edgar K., b. 1873.

1374. GEORGE THOMAS KEATOR, b. 27 June, 1844, Rosendale, d. 22 Feb., 1927, Lynn Haven, Florida. Farmer near Belvidere, Ill. After retirement was Alderman and member of Belvidere School Board. George m. 15 Apr., 1869, Binghamton, EMMA DODGE, b. 27 June, 1847, Binghamton, d. 23 Nov., 1925, Belvidere. Children, b. Belvidere:

2102. William Albert, b. 3 Feb., 1870.
2103. Clara May, b. 20 Sep., 1877.

1375. WILLIAM BENJAMIN KEATOR, b. 25, Jan., 1846, d. 14 Apr., 1881, Binghamton. He m. (1), 17 Feb., 1863, Binghamton, MARTHA A. BRUNDIGE, d. 5 Feb., 1864, giving birth to:

2104. Charles D., b. 3 Feb., 1864.

William m. (2), 31 May, 1865, Binghamton, SARAH E. RUMSEY, b. 15 Apr., 1842, d. Sept., 1876, Binghamton. Children:

2105. Monroe Deforest, b. 23 Mar., 1866, d. ca. 1896, Akron, Ohio.
2106. Thomas.

1378. CHARLES HENRY ("TOT") KEATOR, b. 24 Jan., 1849, Vestal, d. 21 May, 1927, Binghamton; m. FRANCES AMELIA DUNNING, b. 21 Aug., 1856, d. 8 Nov., 1917, Binghamton. Children:

2107. William Byron, b. 28 Nov., 1868, Willow Point.
2108. Cora May, b. 1869.

1383. FRANK GUY KEATOR, b. 20 Jan., 1868, Belvidere, Ill.; d. 4 Jan., 1941, Rockford, Ill.; m. (1), 1890, Beloit, Wisconsin, AGNES JANE McKAY, b. 2 Oct., 1872, d. 11 Mar., 1903, Belvidere. Children, b. Belvidere:

2109. Ralph, b. 8 Feb., 1891.
2110. Almira Belle, b. 27 Dec., 1892.

Frank m. (2) KATHRYN MONROE, b. 4 Feb., 1869, Ireland, d. 12 Apr., 1919, Belvidere, dau. Frances Keefe and Bridget McCarthy.

Frank m. (3) EDNA CURRIER.

1384. EMILY JANE KEATOR, b. 19 July, 1883, Belvidere, Ill.; m. 23 Dec., 1913, Belvidere, PETER RADIGAN, b. 25 Apr., 1883, Chicago. Peter is a factory engineer.

1385. ANNA LULU KEATOR, b. 21 June, 1886, Belvidere, Ill.; m. FRANK GRAVLIN, b. 13 Sept., 1883, McHenry Co., Ill., d. 20 June, 1938, Belvidere. Frank was a railroad switchman on the C. N. W. and was killed by accident. Child:

2111. Shirley Lucille, b. 31 June, 1920, Belvidere.

1386. CORA M. KEATOR†, b. 20 Nov., 1859, Belvidere, Ill., d. 18 May, 1948, Chicago; m. 9 Oct., 1878, Grundy Center, Iowa, JAMES WILLIAM HESTER, b. 25 Dec., 1840, Davenport, Iowa, d. 21 Sept., 1917, Belvidere. Took up claim near LaDelle, S. D., later moved to Blair, Nebraska; then to Holland, Iowa, and finally back to Belvidere. Children:

2112. Clarence William, b. 18 Nov., 1879, Lennox, S. D.
2113. Charles Francis, b. 2 Oct., 1883, Holland, Iowa.
2114. Stephen Simon, b. 11 July, 1887, LaDelle, S. D.
2115. Hazel Almira Frances, b. 10 Jan., 1893, Blair, Nebraska.

1387. JENNIE L. KEATOR, b. 30 Apr., 1861, Vestal; m. WILLIAM MASON. Children, buried Corbettsville, N. Y.

2116. Fred L., b. 1880, d. 1881.
2117. (infant), b. 1883.

1394. HENRY KEATOR, b. 4 May, 1859, d. 29 Sep., 1936, Marbletown; m. 23 Nov., 1887 (M), JENNIE E., b. 12 Dec., 1864, Lomontville, d. 2 Aug., 1951, Stone Ridge, dau. Andrew MIDDAGH and Sarah Van Steenbergh. Children, b. Marbletown:

2118. John Andrew, b. 29 Jan., 1893.
2119. Margaret Martha, b. 10 Feb., 1898.

1395. GARTON KEATOR, b. 29 Oct., 1864, Marbletown, d. 12 May, 1938, Binnewater. Carpenter. He m. (1), 20 Jan., 1887, Stone Ridge, AMELIA, b. 11 Oct., 1865, d. 21 July, 1929, Binnewater, dau. Abraham DUBOIS and Harriet Davis. Child, b. Binnewater:

2120. Arthur John, b. 2 July, 1890.

Garton m. (2), 29 Mar., 1930, INA VAN WAGENEN, b. 12 Apr., 1880, d. 8 Sept., 1946; dau. Jacob D. Van Wagenen, widow of Ezra VanLeuven.

1402. HENRY J. HOFFMAN, b. 15 Apr., 1863, Rosendale. Merchant. He m. 1 Dec., 1887, Eddyville, ANNA CATHERINE, dau. Benjamin TURNER and Rachel Everson.

1404. DEBORAH KEATOR, b. 18 Jan., 1874, d. 6 May, 1935, Binnewater; m. 5 May, 1890, Rosendale, WILLIAM HENRY RHINEHART, b. 7 Nov., 1870, Candor; d. 31 Oct., 1919, Binnewater. Children, b. Binnewater:

2121. Edgar Lewis, b. 29 May, 1891.
2122. Annette Jane, b. 25 Apr., 1894.

1405. LUTHER ELMENDORF KEATOR, b. 3 Jan., 1878, Binnewater. Farm machinery. He m. 21 Nov., 1896, Hurley, MARY ANN DIETZ, b. 2 Jan., 1879. Children, b. Binnewater:

2123. Pearl, b. 28 Feb., 1898, m. 10 Oct., 1920 (M), 2129. JESSE BUSH KEATOR, q.v. for continuation.
2124. Ethel, b. 25 Sep., 1899.

1406. INA KEATOR†, b. 23 Dec., 1888, Binnewater. Northfield School for Girls, E. Northfield, Mass., 1909. She m. 25 June, 1912, Kingston, PAUL MORGAN THOMAS, b. 25 Oct., 1886, Sidney, Ohio, s. Charles Edward Thomas and Harriet Gertrude Dann. Paul is a graduate of Lafayette College, 1912. He is the founder and head of Paul M. Thomas & Co., Real Estate, General Insurance, Easton, Pa. Children, b. Easton:

2125. Morgan, b. 8 May, 1917.
2126. Catherine, b. 7 May, 1922, d. 27 June, 1924.

1408. OLIVER KEATOR, b. 15 Oct., 1872, Rosendale. Merchant and postmaster at Tillson. He m. (1), 15 Jan., 1896, EDNA RACHEL, b. 27 July, 1877, d. 28 Sept., 1930, Tillson, dau. Albert McMULLEN and Azonetta ("Nettie") Fuller. Children, b. Tillson:

2127. Lloyd Chase, b. 2 Nov., 1902.
2128. Beulah, b. 7 Dec., 1917.

Oliver m. (2) JANE E. CUTHBERT, b. 23 July, 1887, widow GALLAGHER.

1409. WILLIS KEATOR, b. 27 Oct. 1874, Rosendale, d. 2 July, 1951, Tillson. Painter by trade; m. 22 Oct., 1896, Atwood, VIOLA BUSH, b. 29 Oct., 1878. Children, b. Tillson:

2129. Jesse Bush, b. 12 Dec., 1897.
2130. Percy Tracy, b. 16 July, 1899, d. 11 Nov., 1918, Troy, N. Y. Graduate New Paltz Normal School, 1918.
2131. Elnora May, b. 5 Aug., 1913.

1410. INY KEATOR†, b. 2 Nov., 1876, Rosendale; m. 21 Feb., 1900, Rosendale, ALBERT EUGENE WEAVER, b. 21 Oct., 1871, Millville, s. John Weaver and Mary Jean McNab. Albert was an employee at Lake Mohonk. Child:

2132. Harold Rowland, b. 31 June, 1907, Tillson.

1413. FLOSSIE EDITH KEATOR, b. 24 Apr., 1888, Rosendale; m. 2 Mar., 1916, Hurleyville, HOWARD EMORY TELLER, b. 21 Sep., 1887, Dairyland, s. William Teller and Annie Moore. Howard is a rural mail carrier. Child, b. Wallkill:

2133. Betty Mae Teller, b. 5 Dec., 1928.

1411. TRACY KEATOR, b. 7 Mar., 1879, Rosendale. Weaver. He m. 13 Sept., 1902, Rifton, EDNA LUELLA MAINS, b. 1883, Malden. Children:

2134. Millard Andrew, b. 28 Feb., 1903, Rosendale.
2135. Helen Craig, b. 3 Dec., 1905, Rosendale, d. 22 Mar., 1949, Hagaman.
2136. Grace Eleanor, b. 19 Sep., 1913, Tillson.

1412. EVA KEATOR, b. 28 Feb., 1881, Rosendale. New Paltz State Normal School, 1902. Teacher. She m. 4 Oct., 1910, Stone Ridge, Dr. CHARLES FREEMAN SHERMAN, b. 17 Apr., 1856, Corinth, d. 3 Mar., 1935, Stone Ridge. Eva m. (2), 6 Sept., 1944, Stone Ridge, THOMAS GEORGE WEBB, b. 28 Oct., 1888, Soho, London, England, s. Thomas George Webb and Sarah Seddon.

1415. EUGENE HENRY KEATOR†, b. 6 Aug., 1865, Rosendale, d. 15 July, 1946, Pompton Plains, N. J. Early successful business career in Ulster Co. Graduated New Brunswick Theological Seminary of the Reformed Church in America, 1908. Minister of the Six Mile Run Church at Franklin Park, N. J., 1908-1925, and the First Reformed Church at Pompton Plains, 1925-1946. "Evangelist, administrator, pastor—these three interests and capacities were always blended in his long career" (from church bulletin of his Memorial Service, First Reformed Church of Pompton Plains, 27 July, 1947.) Eugene m. (1), 4 Mar. 1889, Rosendale Plains, STELLA FREER, b. 15 Feb., 1871, Rosendale Plains, d. 13 Mar., 1922, Franklin Park, N. J. Children, b. Tillson:

2137. Claude Benson, b. 25 Jan., 1896.
2138. Nina Louise, b. 13 Feb., 1903.

Eugene m. (2), 6 Oct., 1923, Franklin Park, MARY VERONA MASON, b. 20 Oct., 1885, Columbia City, Indiana.

1417. EDITH GERTRUDE KEATOR, b. 6 Apr., 1869, Rosendale; d. 22 Oct., 1954, New Brunswick, N. J.; m. 6 Oct., 1892, Rosendale, NORMAN H. CORGILL, b. 1867, d. Nov., 1928, Union City, N. Jersey. He was a cabinet maker.

1420. ANNA V. KEATOR (The "V" was adopted by Anna on maturity), b. 2 Aug., 1878, d. 26 June, 1902, Rosendale; m. 13 Jan., 1898, Rosendale, LEON CLARK, b. 1877, d. 1941, s. Benson Clark. Leon m. (2) Grace Paris, b. 1888.

1422. FRANK KEATOR, b. 30 Jan., 1867, Lefever Falls, d. 22 Nov., 1951, Poughkeepsie. Cooper. He m. 18 Oct., 1892, Whiteport, MARY ANN, b. 1863, dau. Martin RECTONWALDT. Children:

2139. Edward J., b. 19 May, 1894, Rock Lock.
2140. Frederick Martin, b. 15 Apr., 1896, Lefever Falls.
2141. Gertrude Elizabeth, b. 1899.

1430. GARRET SUTTON KEATOR, b. 2 Dec., 1870, Marbletown, d. 26 Nov., 1940, Kingston. Carpenter. He m. (1) MAY, b. 5 May, 1871, d. 25 Jan., 1904, Tillson, dau. Jonathan LEFEVER and Laura Jones. Child:

2149. Harold E., b. 7 Dec., 1890, Tillson; d. 29 Oct., 1909, Kingston (?).

Garret m. (2), 10 Apr., 1906, MARIA DEWITT, b. 21 Dec., 1875, d. 1946, Kingston, dau. Jacob E. HERMANCE and Sarah DeWitt.

1433. SARAH LULU KEATOR†, b. 13 Feb., 1886, Lefever Falls, d. 20 Aug., 1950, Kingston; m. 6 Oct. 1906, Middletown, Orange County, WILLIAM FREER, b. 24 July, 1882. Children.

2150. Mable Anna, b. 27 Dec., 1907, d. Jan., 1908, Tillson.
2151. Durward W., b. 9 Jan., 1910, Tillson.

1434. ELLA KEATOR, b. 28 Mar., 1872, Creek Locks, d. 29 May, 1927, W. New Brighton; m. Nov., 1905, Mariner's Harbor, GEORGE HOLLEY. Child:

2152. Helen May, b. 27 Nov., 1909, Mariner's Harbor.

1435. MINNIE KEATOR, b. 15 Aug., 1874, Pine Plains, d. 25 Dec., 1913, Port Richmond; m. 12 Feb., 1901 Mariner's Harbor, GEORGE MALLET WAMBOLD, b. 16 Apr., 1888, d. 15 Dec., 1937, Staten Island. Child:

2153. Isabel Keator, b. 5 Jan., 1903, Staten Island.

1436. GRACE KEATOR, b. 28 Feb., 1877, Milton, d. June, 1939, West New Brighton; m. 7 Nov., 1900, Mariner's Harbor, WILLIAM BUSH GRUBBE, b. 24 Oct., 1876, Franklin. Children, b. Brighton:

2154. David James, b. 12 Dec., 1908.
2155. Helen DeEtta, b. 30 May, 1913.

1437. MAY KEATOR, b. 26 Dec., 1879, Creek Locks, d. 22 Nov., 1938, Bronxville; m. 9 Nov., 1905, Mariner's Harbor, JOHN CHARLES GRUBBE, b. 16 Apr., 1873, Annandale, s. William Charles Grubbe and Helen DeEtta House.

1438. MILLIE KEATOR, b. 29 Oct., 1883, Upper Red Hook, d. 20 Jan., 1953; m. 16 Apr., 1903, Mariner's Harbor, FREDERICK TRISMEN, b. 19 Dec., 1882, Graniteville.

1443. IDA VAN SICKLE DYER, b. 24 Jan., 1884, High Falls; m. 21 Nov., 1906, High Falls, WARREN C. QUICK.

1444. LEWIS VAN SICKLE DYER, b. 5 Oct., 1886, High Falls; m. 29 Mar., 1906, Kingston, HELENA REINHARD, b. 15 May, 1884, Danzig, Germany. Children:

2159. Lewis Edgar, b. 16 July, 1906, Kingston.
2160. Frederick William, b. 31 Dec., 1908, Kingston.
2161. Helen, b. 6 Jan., 1921.

1445. DOROTHY DYER†, b. 5 Feb., 1893, High Falls; m. 8 Sept., 1912, Kingston, DANIEL ALOYSIUS MURPHY, b. 29 Apr., 1888, New York. Child, b. High Falls:

2162. Vera Jeannette, b. 25 Nov., 1914.

1446. MARY HORNBECK, b. 13 June, 1879, Creek Locks; m. DELBERT REEDER.

1449. FRANK MORTON KEATOR, b. 24 Nov., 1888, Lefever Falls, d. 12 Dec., 1952, Catskill; m. 25 Sept., 1910, Alsen, JENNIE CHRISTIANA, b. 11 Sep., 1891, Rosendale. Children, b. Catskill:

2163. Harold Francis, b. 10 Jan., 1915.
2164. Melvin Reuben, b. 13 Mar., 1918.
2165. James Henry, b. 4 Nov., 1921.
2166. Hattie, b. 8 Nov., 1923.

1452. RUFUS SNYDER KEATOR, b. 2 Dec., 1861, Rosendale, d. 2 Nov., 1932, Paxton, Illinois. Active in Masonic circles; Assessor for Ford County, Illinois, many years. He m. May, 1893, Paxton,

MATIE S. BRUYN, b. 14 July, 1869, Paxton, d. 7 Feb., 1926, New York. Children:

2167. William Rufus Bruyn, b. 31 Mar., 1894, Rosendale.
2168. Raymond Edward, b. 26 July, 1905, Paxton, Ill.

1453. MARY ELIZABETH ("DOLL") KEATOR, b. 26 Nov., 1863, d. 22 Sept., 1908, Rosendale; m. LEVI LEWIS, b. 10 July, 1856, d. 31 Mar., 1927, Rosendale, s. Simon Lewis. Children, b. Rosendale:

2169. Bertha L., b. 23 June, 1880, m. George Imhoff.
2170. Simon L., b. 1 Jan., 1882.
2171. Harry, b. 7 Aug., 1885.
2172. Jacob A., b. 2 Oct., 1889, m. Mattie Freer.
2173. Hazel A., b. 24 Jan., 1895.
2174. Bruyn, b. 12 Aug., 1897, d. 12 Mar., 1899.
2175. Clyde, b. 2 Mar., 1901, m. Vera Campfield.

1455. CHARLOTTE AMANDA KEATOR, b. 10 Sept., 1868, Rosendale, d. 13 Apr., 1936, Toronto, Ontario; m. 15 June, 1892, Rosendale, JOHN T. LEFEVER, b. 28 July, 1866, Kripplebush, d. 20 Jan., 1936, Toronto. Child:

2176. Ethel Carolyn, b. 20 Dec., 1893, New Paltz.

1456. JONATHAN AUCHMOODY KEATOR, b. 6 Dec., 1870, Rosendale, d. 14 Feb., 1941, Harrison, N. J. Director, Hudson Tow Boat Co., Hoboken, N. J. He m. 14 Feb., 1901, Rosendale, SARAH J., b. 24 Feb, 1876, Rosendale, dau. William McLAUGHLIN and Katherine Mara. Child:

2177. Spaulding A., b. 14 May, 1910.

1457. ALEXANDER PETER KEATOR, b. 14 June, 1873, Rosendale, d. 1918, Harrison, N. J.; m. 21 Mar., 1894, Kingston, GRACE, b. 1891, Kripplebush, d. 19 Apr., 1919, Harrison(?), dau. Isaac WILKLOW and Mary A. Chambers. Child:

2178. Mildred, b. 16 June, 1894, Kripplebush.

1458. EDWARD KEATOR†, b. 5 Jan., 1877 Rosendale. Railroad agent and station master. He m. 7 Oct., 1903, Rosendale, SADIE G., b. 20 Oct., 1884, Rosendale, dau. John McCABE and Sarah McGown. Child:

2179. Edward Carlton (Carl), b. 22 Sep., 1914, High Falls.

1459. SPAULDING H. KEATOR, b. 22 Mar., 1882, Rosendale. He m. 1914, Hoboken, N. J., JOSEPHINE FITZGERALD, b. 1890,

Bronx, d. 1939, Jersey City. Children, b. Hoboken, N. J.:

2180. Elizabeth, b. 7 Aug., 1917.
2181. Charlotte Clarissa, b. 24 Apr., 1920.

1460. EULA SNYDER KEATOR, b. 9 Jan., 1886, Rosendale; m. 21 June, 1913, Harrison, N. J., CHARLES ROBERT BARNES, b. 21 Feb., 1878, Harrison, d. 6 Sept., 1919, Norwalk, Connecticut. Child:

2182. Charlotte Eula, b. 6 June, 1914, Jersey City, N. J.

1462. WILLIAM HENRY KEATOR, b. 4 Nov., 1868, d. 21 Sep., 1912, Rosendale. Inn-keeper. He m. DORA M. DAVIS, b. 19 Mar., 1871, Accord, d. 12 Apr., 1944, Wawarsing. Child:

2183. Kenneth D., b. 15 May, 1896, d. 15 Mar., 1911, Rosendale.

1463. ADA KEATOR, b. Mar., 1870; m. 10 Mar., 1892, Rosendale, JACOB A. WOOD, b. 24 Oct., 1868, Rosendale. Jacob was Superintendent of the New York and Rosendale Cement Co. Children, b. Rosendale:

2184. Raymond, b. 14 Apr., 1893.
2185. Clyde, b. 7 Apr., 1895.

1468. WEBER KEATOR, b. 10 Oct., 1886, Rosendale, d. 16 Dec., 1941, Albany. Freight agent of New York Central Railroad. Expert bowler. He m. 15 Sept., 1917, Albany, KATHRYN ELIZABETH ALBERT, b. 26 Sept., 1881, Albany. Children, b. Albany:

2186. Miriam Gertrude, b. 22 Aug., 1918.
2187. Albert Stephen, b. 25 Sep., 1920.
2188. Alberta Kathryn†, b. 1 June, 1923. Secretary associated with Underwriters Rating Board, Albany, N. Y.

1468. HENRY DAVID KEATOR, b. 28 Oct., 1890, Rosendale, d. 7 Jan., 1951, Albany. New York Central Railroad. Corporal, U. S. Army, 1918-21, served in France 18 months. He m. 30 June, 1922, SARAH AGATHA BRADY, b. 10 Jan., ... Albany.

1483. ANN EMILY KEATOR, b. 3 July, 1855, Halcottsville, d. 25 Jan., 1915; m. JOHN BIRCH HINCKLEY, b. 20 Oct., 1856, d. 21 Feb., 1943. Children, b. Halcottsville:

2189. Everett Monroe, b. 7 June, 1879.
2190. Edward Jonathan, b. 23 Feb., 1887.
2191. Archie DeWitt, b. 23 Aug., 1890.
2192. Virtue Elizabeth, b. 23 Dec., 1898.

1486. JOHN WESLEY KEATOR, b. 4 Oct., 1859, Halcottsville, d. 13 Jan., 1938, Fleischmanns; m. 10 Nov., 1886, EMMA JENKINS, b. 8 Dec., 1868, Union Grove. Children, b. Margaretville:

2195. Cecile, b. 24 Oct., 1887.
2196. Harry Alonzo, b. 29 Sep., 1894.

Emma m. (2) Frank Mead.

1487. ELLA M. KEATOR, b. 24 Dec., 1862, Halcottsville, d. 24 Aug., 1931, Margaretville; m. 1 Jan., 1895, AMASA J. MYERS, b. 16 Aug., 1862, Andes.

1489. ALBERT DEWITT KEATOR, b. 1 Jan., 1867, Halcottsville, d. 27 Nov., 1929, Margaretville; m. 9 Dec., 1896, Andes, HARRIET AMELIA, b. 25 Feb., 1876, Andes, d. 1947, dau. James W. MYERS and Harriet Wyckoff. Children, b. Margaretville:

2197. Ralph Sherman, b. 6 June, 1900.
2198. Edward A. J., b. 24 Nov., 1901.

Harriet m. (2) 20 June, 1933, Roxbury, George Harvey Hewitt.

1492. EMMA J. KEATOR, b. 12 July, 1857, d. 14 Feb., 1936, Halcottsville; m. 23 Jan., 1877, Roxbury, CHARLES H. GRIFFIN, b. 19 July, 1848, d. 5 June, 1927, Halcottsville.

1500. HELEN CATOR†, b. 7 Apr., 1889, Springfield, Mo.; m. 6 June, 1911, JOHN SHERMAN SLOAN, b. 17 Oct., 1889, d. 1947, Cameron, Mo. He was the proprietor of a jewelry store business, now managed by his widow. Children, b. Cameron:

2207. Paul Moulton, b. 8 July, 1912.
2208. Eleanor Bernice, b. 30 June, 1915.
2209. Betty Lou, b. 18 Oct., 1924.

1501. WINNIE FERN CATOR, b. 20 Dec., 1897, Center, Wisc.; m. 6 Nov., 1920, Oconto, Wisc., Otto STEINKRAUS, b. 13 June, 1893. Child:

2210. Otto, Jr., b. 13 Jan., 1921.

1502. FLORENCE CATOR, b. 21 Jan., 1902, Janesville, Wisc., d. 13 Jan., 1951, Cicero, Ill.; m. HAROLD NELSON, b. 13 Jan., 1892. She re-married.

1503. MELVINA GERTIE CATOR, b. 20 June, 1915, Minocqua, Wisc.; m. 14 Aug., 1944, Minocqua, EUGENE EDWARD KLINE, b. 31 Aug., 1919.

1504. LAURA MAY CATOR, b. 10 Jan., 1919, Minocqua, Wisc.; m. 26 Feb., 1943, Minocqua, THOMAS JOHNSON, b. 5 July, 1915. Child:

2211. Lorraine, b. 22 Jan., 1947, Wausau, Wisc.

1505. CHARLES LAURENCE CATOR, b. 14 Jan., 1922, Minocqua, Wisc.; m. 19 Apr., 1942, Minocqua, DORETTA TRAPP, b. 20 Mar., 1923. Children, b. Wausan, Wisc.:

2212. Gary Charles, b. 9 July, 1947.
2213. Sherrie May, b. 14 May, 1952.

1513. RUTH ANN VAN DYKE, b. 28 Mar., 1842, Vega, d. 20 Oct., 1901, Stamford; m. 27 Jan., 1864, LIBERTY PRESTON MORE, b. 8 Feb., 1841, Andes, d. 10 Sept., 1889, Stamford. Children, b. Stamford, except first son:

2214. Frank L., b. 14 Apr., 1865, Vega; d. 30 Aug., 1869, Stamford.
2215. William Preton, b. 22 Aug., 1866.
2216. Patrick, b. 4 Jan., 1868, d. 14 Aug., 1869.
2217. George Liberty, b. 14 Mar., 1870.
2218. Clyde, b. 22 Jan., 1872.
2219. Rose Van Dyke, b. 22 May, 1873, d. 31 Oct., 1942, Delhi; m. 14 Nov., 1916, Stamford, Orrie Hiram Nichols.

1523. ELI J. WRIGHT, b. 6 June, 1853, Cincinnatus, d. 25 Oct., 1892, E. Canton, Pa.; m. POLLY, b. 1856, d. 14 Mar., 1941, dau. Luther BELLOWS and Jane Garrison. Children, b. E. Canton, Pa.:

2220. Warren Keator, b. 26 Sep., 1884.
2221. Marie, b. 21 May, d. 31 June, 1888.
2222. Frances, b. 31 July, 1889.

1524. MARTIN WARREN KELLY, b. 14 Mar., 1865, Armenia Mt., Pa., d. 29 Apr., 1931, Canton, Pa. He m. 20 Aug., 1887, JENNIE MARY FITZWATER, b. 25 Aug., 1867, Leroy, Pa. Children, b. Canton:

2223. Mary, b. 23 May, d. 25 May, 1888.
2224. Favorite, b. 26 Nov., 1899.

1527. ELBERT CORNELIUS KEATOR†, b. 20 Mar., 1861, Taylor, d. 18 Sept., 1947, Marathon. Farmer at Cincinnatus. He m. 19 Apr., 1891, Cincinnatus, ROSE, b. 18 Apr., 1870, d. 16 Dec., 1946, Cincinnatus, dau. Robert SILVERNAIL and Amanda Williams, directly descended from Roger Williams of Rhode Island. Child, b. Cincinnatus:

2225. Bessie May, b. 4 Apr., 1899.

1528. JEANETTE ("NETTIE") ANN KEATOR, b. 7 Mar., 1864, Taylor, d. 25 Sep., 1931, Willet; m. 23 Nov., 1891, Cincinnatus, ELMER E. COVEY, b. 9 Dec., 1853, Willet, d. 11 July, 1927, Cincinnatus.

1529. JOHN ELMORE KEATOR, b. 10 May, 1855, Vega; d. 26 Dec., 1937, Delhi. Halcottsville farmer. He m. 9 Jan., 1878, CARRIE A., b. 1 Dec., 1858, d. Apr., 1932, Halcottsville, dau. Ransom SANFORD and Anna M. Nichols. Child:

2226. Maude B. (adopted), b. 1876, m. 9 Dec., 1903, Edward Hull.

1531. SARAH MARIA ("SATE") KEATOR, b. 31 Mar., 1859, Vega, d. 12 June, 1951, Camden, Del.; m. 29 Nov., 1882, ZIBA SANFORD HULL, b. 4 Feb., 1856, d. 16 Sept., 1919, Hubbell Hill. Children, b. Hubbell Hill:

2227. Ella Mae, b. 24 Apr., 1887.
2228. Leon Ziba, b. 11 Oct., 1894.

1532. GEORGE DART KEATOR, b 21 July, 1861, Vega, d. 18 Jan., 1920, Margaretville. He m. (1) 24 Oct., 1882 Margaretville, ELECTA H., b. 14 Nov., 1862, Dunraven, d. 13 Jan., 1886, Roxbury, dau. William R. SANFORD. Child:

2229. Charles, b. 26 Aug., 1883, d. 10 Sep., 1900.

George m. (2) ATTIE, b. 13 Oct., 1867, d. 27 Nov., 1927; dau. Frederick KITTLE and Caroline Yaple. Children, b. Margaretville:

2230. Frederick Lee, b. 30 Apr., 1892.
2231. Fannie Caroline, b. 5 Apr., 1894.

1533. ELLA J. KEATOR, b. 8 Apr., 1864, d. 16 Mar., 1936, Roxbury; m. 4 Dec., 1889, Roxbury, ROBERT EIGNOR, b. 12 May, 1863, Pine Hill, d. 4 June, 1938, Roxbury.

1535. SARAH ABIGAIL KEATOR, b. 12 Mar., 1851, Vega, d. 26 May, 1893, Ira.; m. at Manlius, ABRAHAM PRATT, b. 1858, d. 5 Feb., 1938, buried at Victory. Children:

2232. Daniel, b. 18 Aug., 1872, Weedsport.
2233. William, b. 20 Sep., 1875, Syracuse.
2234. Elizabeth, b. 21 Sep., 1878, Syracuse.
2235. Warren, b. 26 Sep., 1886, Syracuse.
2236. Nina, b. 28 Mar., 1890, Syracuse.

1536. JOHN HENRY KEATOR, b. 12 June, 1853, Taylor, d. 22 Sept., 1935, Willet; m. 1 Jan., 1874, Solon, NANCY ELIZABETH

STEVENS, b. 15 June, 1852, Solon, d. 10 Oct., 1932, Willet. Children, b. Cincinnatus:

2237. Jay Avery, b. 29 Aug., 1876.
2238. Elmer Daniel, b. 20 Aug., 1880.
2239. Bertha Mae, b. 9 May, 1883.

1537. JANE ELIZABETH KEATOR, b. 12 June, 1856, Taylor, d. 26 Feb., 1923, Hannibal; m. CHARLES PRATT, d. 15 Nov., 1930, Hannibal.

1538. ROSE AMELIA KEATOR, b. 6 June, 1860, Taylor, d. 13, Nov., 1931, Syracuse(?); m. at Taylor, ARTHUR G. BOLSTER, b. 3 June, 1861, Cincinnatus, d. 31 Mar., 1921, Syracuse. Co-founders, with 1543. Nellie and Fred Dresser, of the Keator Reunion* group. Children, b. Croton:

2240. Nettie, b. 1 Mar., 1884.
2241. Nina, b. 24 Dec., 1885.

1539. ISAAC COON KEATOR, b. 1 Apr., 1862, Taylor, d. 30 Mar., 1939, Syracuse. Carpenter, later City of Syracuse employe. He m. 11 Apr., 1891, Syracuse, MARTHA LOVELLY, b. 12 Oct., 1871, Cardiff, Wales, d. 15 Aug., 1941, Platea, Pa., dau. of James HOWELLS and Mary Kenyon. Children, b. Syracuse:

2242. Edna May, b. 30 Sep., 1892, d. y.
2243. William James, b. 9 May, 1894.
2244. Elmer Avery, b. 20 Feb., 1897, d. 20 Apr., 1951.
2245. Hazel Gladys, b. 9 May, 1901.

*The Annual Keator Reunion was established 21 Sep., 1911, when Rose Keator Bolster and 1543. NELLIE KEATOR DRESSER (now Briggs) invited all the Keator relatives they knew to a picnic held at the farm home of Arthur G. Bolster on the Brackle road near Cincinnatus. Since that time, the group has met every year excepting two of the early years, and the war period of 1953 to 1945. At first, the picnics took place in September, after the hay and oats harvest and before the corn was ripe. Since 1929, however, the Reunions have been held in June; and since 1946, at the Gilbert Lake State Park, near Oneonta. The postal card invitation advises: "All relatives are cordially invited. Bring silver dishes and sandwiches for family, and covered dish." The compiler had the privilege of attending the 1946 Reunion picnic as the guest of 2254. HARRIET WEDGE. It was a highly enjoyable occasion. And the food in each "covered dish" a joy! Although "all relatives" are included in the invitation, the attendance has been practically limited to the descendants of 107. JOHN C. KEATOR, nearly all of whom live in Delaware, Cortland, Chenango, and Otsego counties.

2246. Kenneth, b. 12 Dec., 1902, d. y.
2247. Arthur Gage, b. 16 Sep., 1904.
Martha m. (2) James Barnett Dodds, d. 4 Mar., 1930, Platea, Pa.

1540. GEORGE B. KEATOR, b. 28 May, 1864, Taylor, d. 11 Sept., 1911, Franklin; m. HARRIET ELIZABETH HILBORN, b. 1868, d. 29 Mar., 1900, Franklin. She was his step-sister. Child, b. Franklin:

2248. Frederick Elmer, b. 1 Feb., 1895. Veteran World War I.

1542. WILLIAM PATTERSON KEATOR, b. 15 Aug., 1870, Taylor, d. 2 Dec., 1931, McDonough; m. 1892, Taylor, AMY ELIZABETH CRUMP, b. 23 Jan., 1872, Oxford, d. 30 May, 1946, Norwich. Children:

2249. Grover Daniel, b. 13 Jan., 1893, Pitcher.
2250. Frances Marie, b. 17 Dec., 1894, German.

1543. NELLIE KEATOR†, b. 23 Feb., 1877, Taylor; m. (1) 14 Feb., 1904, Syracuse, FRED DRESSER, b. 12 May, 1872, Ithaca, d. 11 Sept., 1931, Cortland. Co-founders, with 1538. Rose and Arthur Bolster, of the Keator Reunion group. Cf. note under 1538. ROSE KEATOR. Child:

2251. Dorothy (adopted), b. 6 Sep., 1895, Seneca Falls.

Nellie m. (2) 6 Feb., 1937, Cortland, Lewis Briggs, b. 22 Apr., 1874.

1551. MARY ELNOR ("MATE") KEATOR, b. 6 Nov., 1857, Pharsalia, d. 3 July, 1908, Utica; m. 14 Feb., 1878, Pharsalia, CHARLES EMORY STEWART ("Steward" on grave marker), b. 1856, d. 1934, Plymouth.

1554. JAY ROOT KEATOR†, b. 3 May, 1865, Pharsalia, d. 21 Sept., 1949, Norwich. Town official, assessor, supervisor. He m. 5 Oct., 1886, Pharsalia, ALTHERIA LODEMA WHITE, b. 1 Sept., 1869, Pharsalia, d. 11 Apr., 1930, Norwich. Children:

2252. Lynn Avery, b. 19 Oct., 1898, Plymouth.
2253. Bruce, b. 1 July, 1900, d. 1901, Plymouth.
2254. Harriet Elizabeth, b. 28 Feb., 1902, Norwich.

1555. ABIGAIL ANN CROUCH, b. 30 Sept., 1864, Conesville, d. 27 Feb., 1933, Grover, Pa.; m. 26 Feb., 1891, Conesville, Albert SCHANBACHER†, b. 12 Jan., 1866, E. Point, Tioga County, d. 20 Dec., 1949, Williamsport, Pa. Children, b. Grover, Pa.:

2255. Jacob Lewis, b. 25 Nov., 1892.

2256. Charles Neal, b. 19 Sep., 1898.
2257. Grant Willard, b. 12 Aug., 1900.

1558. CORA DELL KEATOR, b. 17 Sept., 1874, Roxbury, d. 20 Sept., 1932, Halcottsville; m. 11 Dec., 1895, Halcottsville, TAYLOR JESSE HAIT, b. 8 June, 1874, Trout Creek, d. 24 Aug., 1951, Halcottsville, s. Henry Hait and Clara Hill. Children:

2258. Robert Scott, b. 12 Mar., 1899, Roxbury.
2259. Edson, b. 23 Sep., 1907, d. y.
2260. Kenneth, twin, b. 23 Sep., 1907, d. y.

Taylor m. (2) Mary Miller.

1559. ANNA BELLE KEATOR†, b. 12 Nov., 1876, Roxbury. She was Secretary of the Keator Reunion group from 1928 to 1951. Cf. note under 1538. ROSE KEATOR. Ann m. 16 Nov., 1898, Hobart, ALBERT BRIGGS, b. 20 July, 1876, Hobart, d. Sep., 1947, Oneonta. Child:

2261. Florence Marian, b. 15 Dec., 1901, Hobart.

1561. WILLIAM DEWITT KEATOR, b. May, 1882, Halcottsville; m. 21 May, 1935, Margaretville, CLARA M. GERMOND, b. 5 Mar., 1894, West Kill, dau. Zack J. Germond and Ida Bidwell.

1562. ORRA MAE KEATOR, b. 11 May, 1884, Halcottsville; m. 28 July, 1915, Roxbury, HOWARD SMITH HALL, b. 22 Oct., 1875, Delhi. She was a dressmaker before marriage, and is at present a nurse at Ellenville.

1570. CHARLES HIRAM SILLIMAN, b. 5 June, 1871, d. 1895. Minister of the Gospel. He m. 29 June, 1892, S. Gilboa, CARRIE LOIS CONROW.

1574. MYRTLE DELL GANOUNG†, b. 28 June, 1880, Margaretville; m. 3 Oct., 1899, Jamaica, ULYSSES DRAKE BISHOP, b. 1869, Kelly Corners, d. 20 Oct., 1926, Newburgh. Child:

2262. Leona Grace, b. 7 Mar., 1902, Port Jefferson.

1576. ABIGAIL ALLEN KEATOR, b. 6 Sept., 1872, Roxbury; m. 17 June, 1900, Windham, WILLIAM EDGAR HUGGANS, b. 9 June, 1880, Lexington, s. Olney Huggans and Arvilla Howard. Abigail m. (2) WILLIAM WILSON, b. 30 July, 1873, d. 6 Jan., 1929, Trout Creek, s. James Wilson and Deborah Austin. Abigail is a retired nurse living at Norwich.

1577. MAYME M. KEATOR, b. 20 July, 1885, Roxbury; m. 29 Oct., 1910, Roxbury, Dr. HAROLD F. C. NAUMAN, b. 1885, s. Jonas Nauman and Elizabeth Snyder.

1578. JOEL LESLIE KEATOR†, b. 8 July, 1870, Roxbury, d. 15 Apr., 1953, Utica. Cornell University Law School, 1897. Practiced law at Fleischmanns. High degree Mason. He m. 8 June, 1904, Griffin Corners, MABEL PAULINE, b. 26 June, 1798, Andes, dau. John A. SCOTT and Augusta Misner.

1580. JOHN J. KEATOR, b. 25 July, 1878, Roxbury, d. 4 Jan., 1950, Greystone Park, N. J. He attended Baltimore College of Dentistry, but did not practice in New York. Lived for several years in Texas and Louisiana.

1604. ALMERIN CARTWRIGHT, b. 8 Aug., 1855, d. 23 Dec., 1919, Roxbury. Associated with the N. Y. State Controller's office, and later became a merchant at Roxbury. He m. 22 Dec., 1881, Vernon, N. J., MARY LOUISE DREW, b. 22 Dec., 1857, Vernon, d. 4 Jan., 1943, Hudson. Child, b. Vernon:

2263. Anna Drew, b. 23 Mar., 1886.

1609. ELIZABETH CARTWRIGHT, b. 19 Aug., 1866, Roxbury; m. 8 Nov., 1883, Roxbury, LeGRAND A. BOUTON, b. 14 Nov., 1861; Roxbury, d. 22 Jan., 1924 Andes. Children, b. Roxbury:

2264. George W., b. 14 June, 1886.
2265. Corbin T., b. 17 May, 1888.
2266. Mary E., b. 9 Jan., 1890, d. 16 Jan., 1940.
2267. Fannie P., b. 25 Jan., 1891.
2268. Hazel K., b. 25 Oct., 1896.
2269. Harold F., b. 1 Jan., 1898.
2270. Pauline S., b. 25 Apr., 1903.
2271. Mildred M., b. 8 Nov., 1907.

1610. HENRY GANOUNG CARTWRIGHT, b. 13 Nov., 1869, Roxbury; m. 4 June, 1895, Brooklyn, MARTHA DUNNE, b. 15 May, 1869, Brooklyn. Children, b. Brooklyn:

2272. William Dunne, b. 12 Apr., 1896.
2273. Mary Mead, b. 25 Feb., 1898.
2273A. George Smith, b. 3 June, 1901, d. 4 Apr., 1912.
2274. Henry Ganoung, Jr., b. 18 May, 1908.

1611. SUSAN EMELINE CARTWRIGHT, b. 2 Sept., 1872, d. 21 Aug., 1946, Roxbury; m. 14 Apr., 1910, WILLIAM BARRETT, b. 26 July, 1866, d. 13 Aug., 1924.

1613. SARA KEATOR, b. 11 Apr., 1859, Nanticoke, N. Y., d. 25 July, 1941, Cortland; m. 22 Nov., 1882, Cortland, CHARLES FARMER BROWN, b. 14 Jan., 1858, Homer. Children, b. Cortland:

2275. Florence Keator, b. 21 Aug., 1884.
2276. Samuel Keator, b. 5 Oct., 1890.

1614. ANNA LOUISE KEATOR, b. 4 May, 1865, Nanticoke, N. Y., d. 13 Apr., 1944, Cortland; m. 6 June, 1894, FRANK JOHN PECK, b. 15 Mar., 1864, Aurora, Ontario, d. 11 Nov., 1943, Cortland. Child, b. Cortland:

2277. Susan Wells, b. 22 Sep., 1895.

1615. CLARA MAUDE KEATOR, b. 1868, Nanticoke, N. Y., d. 28 Feb., 1936, Los Angeles, California; m. Cortland, THOMAS FRANKLIN WARD, b. Cherry Valley, d. Cortland. Children, b. Cortland:

2278. Thomas Franklin, Jr., b. 14 Sep., 1898, d. Apr., 1951.
2279. Madeleine, b. 5 Aug., 1899.

1617. THOMAS SMITH, b. 21 Apr., 1859, Roxbury, d. 7 Apr., 1943, Cortland; m. 13 Apr., 1882, Roxbury, 1606. HETTY CARTWRIGHT, b. 26 Feb., 1860, Roxbury, d. 3 Feb., 1929, Cortland. Child, b. Cortland:

2280. George Thomas, b. 7 Sep., 1892, d. 25 May, 1952.

1618. ROBERT BRUCE SMITH, JR., b. 30 Mar., 1867, d. 27 June, 1932, Cortland; m. 18 Feb., 1903, MARION L. WEATHERWAX. Child, b. Cortland:

2281. Jean More, b. 24 Sep., 1904.

1619. ELIZABETH NEWKIRK, b. 30 Mar., 1865, d. 15 Oct., 1942, Cortland; m. 7 Sept., 1886, Cortland, EDWARD ALLEY, b. 24 Feb., 1864, Moravia, d. 7 Jan., 1937, Cortland. Children, b. Cortland:

2282. Frances, b. 19 June, 1893.
2283. Esther, b. 20 Dec., 1900.

1620. KATE NEWKIRK, b. 13 June, 1868, d. 17 Nov., 1938, Cortland; m. 29 Dec., 1886, Cortland, GEORGE J. MAYCUMBER, b.

4 July, 1861, Trenton, N. J. Children, b. Cortland:

2285. Kate, b. 13 Jan., 1889.
2286. Louise, b. 4 Mar., 1894.

1623. JANE KEATOR NEWKIRK, b. 3 Dec., 1881, Cortland; m. 1 Sept., 1903, Cortland, RONALD GILBERT COOLBAUGH, b. East Orange, N. J., d. 25 Jan., 1935, Philadelphia, Pa. Children:

2287. Jane Newkirk, b. 17 Dec., 1905, Easton, Pa.
2288. John Edward, b. 19 Dec., 1908, Narbeth, Pa.
2289. Kenneth Keator, b. 5 Sep., 1910, Boston, Mass.

1624. WILHELMINA NEWKIRK, b. 22 Dec., 1884, Cortland; m. 23 Oct., 1907, Cortland, DAVID ALEXANDER McBRIDE. Children:

2290. Jane Keator, b. 16 Jan., 1917, Orange, N. J.
2291. David Alexander, b. 13 Sep., 1921, South Orange, N. J.
2292. Ann Newkirk, b. 12 July, 1825, Orange, N. J.

1625. THOMAS KEATOR NORRIS, b. 25 Aug., 1872, New York; m. 10 June, 1896, Cortland, LILLIAN MARY, d. 24 May, 1938, Cortland, dau. Duane CALL and Mary E. Schellinger. Children:

2293. Nelson Keator, b. 15 Apr., 1898.
2294. Elizabeth Call, b. 6 Feb., 1900.
2295. Brainard Duane, b. 30 Jan., 1905, d. 4 May, 1928.

1627. THOMAS KEATOR, b. 13 Nov., 1890, Cortland. Wharton School of Finance, University of Pennsylvania, 1914. Vice President, Marine Trust Co. of Buffalo. Nationally known dog fancier and judge of exhibitions. Resides at Hamburg.

1628. OLIVER PORTER KEATOR, b. 9 Nov., 1891, Cortland; m. (1), 22 Aug., 1914, Cortland, ALBERTA NEA, b. 23 Aug., 1893, Syracuse, dau. Albertus Delos PERKINS and Julia Slafter. Children, b. Cortland:

2296. Betsy More, b. 6 Dec., 1915.
2297. Edward Bridgeman, b. 22 Dec., 1917.
2298. Jean Sutherland, b. 20 Mar., 1919. Proprietor-manager of dry-cleaning business in Detroit, Michigan.

Oliver m. (2), 14 Sept., 1940, Skaneateles, PEARL F. OLMSTEAD, b. 26 Nov., 1895, Scott.

1629. MARTHA DERBY KEATOR, b. 14 July, 1899, Cortland; m. 10 Mar., 1928, Cortland, ALBERT NORMAN GRAF, b. 30 Sep., 1898, Stratford, N. J. Child:

2299. Sally Keator, b. 2 Nov., 1930.

1632. MARY ELIZABETH KEATOR, b. 6 Nov., 1870, d. 12 Dec., 1942, Polo, Ill.; m. 27 Sept., 1892, Savanna, Ill., Dr. WILLIAM BURNS DONALDSON, b. 15 Dec., 1853, Canada, d. 19 Dec., 1943, Polo.

1633. ELLIFF KEATOR, b. 13 May, 1872, Polo, Ill., d. 4 Oct., 1897, Chetopa, Kansas; m. 16 Dec., 1890, Polo, LOUIS O'KANE, b. 17 Oct., 1864, d. 31 Jan., 1944, Charleroi, Pa. Child:

2300. Hazel, b. 8 Apr., 1891, Savanna, Ill., adopted by 1632. Mary Donaldson, upon death of her mother. Hazel m. (1) Asher Bailey, m. (2) Glenn Overton.

1634. LOUISE HELMKA KEATOR, b. 15 Aug., 1873, Polo, Ill. Physician and medical missionary. Northwestern University Medical School, M.D., 1901. Missionary in China, 1903-1919. Senior physician on the staff of the State Hospital, Dixon, Ill., 1926-1948.

1635. FLORA GERTRUDE KEATOR, b. 15 June, 1875, Polo, Ill., d. 24 Dec., 1906, Freeport, Ill.; m. 29 Dec., 1901, Polo, Dr. JOSEPH RIGLEY HIBARGER. Child, b. Polo:

2301. Grace Elizabeth, b. 21 June, 1906.

1636. EMA LEVINA KEATOR†, b. 21 Feb., 1877, Polo, Ill.; m. 20 Mar., 1902, Polo, CHARLES DANIEL COFFMAN, b. 30 Oct., 1878, Polo. Retired farmer. Children, b. Polo:

2302. Herbert Charles, b. 10 May, 1906.
2303. Henry Keator, b. 17 June, 1909.

1637. EDWARD ORRIS KEATOR, b. 1 Feb., 1879, Polo, Ill. University of Illinois, B.S. in C. E., 1902. Capt. Track Team. Engineering contractor, Isthmian Canal Service. Superintended construction Gatun Dam. Manufacturer concrete appliances. Inventor. He m. 15 Oct., 1906, Cincinnati, O., GRACE, b. 28 Aug., 1880, Cincinnati, dau. Levi Crafton GOODALE and Wilhelmina Roberts. Children, b. Cincinnati:

2304. Goodale Roberts, b. 7 July, 1910.
2305. Sara Anne, b. 19 Dec., 1916.

1638. MABELLE KEATOR†, b. 2 Feb., 1881, Polo, Ill.; m. 31 Dec., 1902, Polo, MILES SHERMAN ROGERS, b. 10 Aug., 1898. Operated a 240-acre farm at Milledgeville, Ill. Held town and county offices in Carroll County. Children, b. Polo:

2801. Edward Miles, b. 18 Nov., 1904.

2802. Donald Gilbert, b. 9 Dec., 1906.
2803. Harold Romayne, b. 3 Nov., 1910.
2804. Helen Gertrude, b. 7 July, 1916.

1639. JEANETTE KEATOR, b. 14 Feb., 1883, Polo, Ill. University of Illinois, 1906. High school instructor, Sullivan, Ind. and later West Palm Beach, Fla. She m. (1) 9 Nov. 1910, EDGAR CAMDEN THOMPSON, b. 25 Jan., 1880, North Salem, Indiana. Child, b. Boston:

2805. Virginia Jane, b. 15 May, 1918.

1640. NELLE MAY KEATOR, b. 28 Feb., 1885, Polo, Ill.; m. 27 Mar., 1910, Gatun, C. Z., CHARLES REGINALD HUGHES, b. 9 Dec., 1882, Baltimore, Md. Charles graduated Cornell University College of Civil Engineering, 1905. Associated with his brother-in-law, 1637. EDWARD O. KEATOR in the construction of the Gatun Dam, and later succeeded him as Superintendent of the Dam. In 1913, Charles left the Canal Zone, and was successively a district engineer on the Erie Railroad, contracting engineer on building construction with the Pennsylvania Railroad, and one of the engineers associated in building the Chesapeake and Delaware Canal. In 1925, he became Superintendent of the Jamesville quarries, Solvay Process Company of Syracuse, part of the Allied Chemical and Dye Corporation. Children:

2806. Jeanette Keator, b. 2 Sep., 1912, Gatun, C. Z.
2807. Ruth Louise, b. 5 Mar., 1916, Huntington, Ind.
2808. Ann Lenore, b. 15 Nov., 1919, Easton, Pa.

1644. HERVEY HENRY KEATOR, b. 17 July, 1868, Kingston, d. 5 May, 1906, Kingston. Insurance business. He m. NEDALINE, b. 9 Apr., 1879, Kingston, d. 21 Mar., 1935, New York, dau. of Abraham MAXON and Sarah Lawson. Child:

2809. Hervey Abram, b. 22 Aug., 1899, Kingston.

Nedaline m. (2) Charles Spencer and lived in New York.

1645. ANGELINE LONGYEAR KEATOR, b. 28 Apr., 1870, Shandaken, d. 25 June, 1896, Kingston; m. 28 June, 1893, Kingston, BURTON B. PALEN, b. 29 Sep., 1867, d. 24 Feb., 1899, Kingston, s. Henry W. Palen and Anna M. Price.

1646. CHAUNCEY KEATOR WALKER, b. 31 May, 1875, Rome, N. Y., d. 1 Apr., 1918, Denver, Colorado; m. 2 Dec., 1898, Denver, EMMA MAY DRAKE, b. 18 May, 1880, Golden, Colo. Children, b. Denver:

2810. Chauncey Keator, Jr., b. 19 Mar., 1904.
2811. Mildred Von, b. 5 Dec., 1907.
2812. Maxine Dolores, b. 2 Feb., 1914.

1649. IRVING SANDS OLDS, b. 22 Jan., 1887, Erie, Pa. Yale, 1907; Harvard Law School, 1910. Chairman of the Board, U. S. Steel Corporation. For brilliant legal career, honorary degrees and citations, see *Who's Who in America.* He m. 13 Oct., 1917, New York, EVELYN FOSTER, b 21 Sep., 1888, New York, dau. Pell William Foster and Anne Lester Williams.

1669. RANDALL MOSS KEATOR†, b. 6 June, 1888, New York. Radio pioneer. Columbia School of Electric Engineering, E.E. 1910. Associated with Lee DeForrest in developing the vacuum tube. Later in radio receiver distribution business. He m. 17 June, 1911, Rumson, N. J., BLANCHE LOPEZ, b. 1888, dau. Manuel Lopez and Rose M. Rodriquez. Child, b. New York:

2813. Randall Manuel, b. 13 May, 1912.

1670. BEVERLEY KEATOR, b. 26 Jan., 1891, New York, d. 27 Feb., 1952, Weston, Conn. Columbia University School of Engineering, 1912. Trust Officer, City-Bank Farmers Trust Co., New York. He m. 18 Nov., 1914, New York, ANNIE PINKNEY WATT, b. 28 Aug., 1889, New York.

1671. RICHARD NEWBOLD PLATT, b. 3 Oct., 1894, New York. Studied at University of Pennsylvania and the Academie Delecluse in Paris. Portrait artist. World War I. U. S. Marine Corps Captain. Croix de Guerre. World War II. U. S. Marine Corps Major. He m. 16 Feb., 1920, Columbus, O., CORA M. HYPES, b. 24 Mar., 1887, Salem, Va.

1681. HENRY CLAY ROBINSON, b. 17 Jan., 1839, d. 23 June, 1897, Roxbury. Fruit and vegetable business in Camden, N. J. Child:

2813A. Raymond, d. when 12 yrs. age.

1683. RICHARD BENJAMIN ROBINSON, b. 11 Sep., 1843, d. 29 Dec., 1928, Roxbury; m. 24 May, 1866, Prattsville, PHOEBE JANE, b. 2 Nov., 1841, d. 5 Mar., 1894, Roxbury, dau. Peter Van Gasbeck WHITE and Charlotte Sutton. Child, b. Roxbury:

2814. Anna Maria, b. 24 Aug., 1870, m. 2828. HENRY WARD KEATOR, q.v. for continuation.

1685. THOMAS VINCENT CATOR, b. 18 July, 1851, Roxbury, d. 20 Sep., 1920, San Francisco, California. Cornell University Law School. Practiced in New York City, New Jersey and San Francisco. Member of New Jersey Assembly, 1882 and 1883, where he distinguished himself as "an orator, a debater and a parliamentarian" (*N. J. Legislative Manual,* 1883, p. 108.) He moved to San Francisco about 1889, where he at once joined in political activities, and at one time was the chosen candidate of the Populist party for U. S. Senator from California. He was the author of most of the present election laws of California, and held the post of State Election Commissioner from 1901 to the time of his death. He m. (1) 21 Jan., 1879, New York, ANNA* VAN HORN TRAPHAGEN ADAMS, b. 1 Mar., 1855, New York, d. 17 Mar., 1922, Far Rockaway, dau. Col. Alonzo W. Adams, 1st New York Cavalry, of Civil War fame, and Catherine Ann Van Buren. Children, b. Jersey City:

2815. Anna Maria (Marie).
2816. Thomas Vincent, Jr., b. 23 Mar., 1883.
2817. Eleanor Van Vorst.

Thomas m. (2) ..... HOUGTON. He m. (3), 3 Sep., 1908, San Francisco, EDITH V. HOUGHTON, b. 1873.

1687. MARY ELLEN CATOR, b. 1855, Roxbury, d. 15 Jan., 1906, Croton Falls; m. 14 Oct., 1878, Roxbury, ARTHUR DELBERT SMITH, b. 23 Apr., 1852, Pine Hill, d. 27 Apr., 1935, Croton Falls. Child:

2818. Vincente Keator Smith, b. 26 Sep., 1885, Kingston; d. 19 Dec., 1951, New York City. Lawyer.

1688. FRANCES ELLEN ("FRANK") CATOR, b. 21 Dec., 1859, Roxbury, d. 17 June, 1942, New York; m. Dr. CHARLES H. HERVEY, b. 1855, d. 26 Dec., 1917, San Jose, Calif. Child, b. San Jose:

2819. Lionel Russell, b. 26 July, 1896, d. 28 May, 1897.

1689. EMMA C. CATOR, b. 27 Aug., 1862, Roxbury, d. 31 Oct., 1932, Margaretville; m. 18 Jan., 1894, Roxbury, ABRAHAM

*Subsequent to her divorce from Thomas ca. 1892, Anna m. William Russell Hervey, b. 7 Dec., 1856, d. 15 Oct., 1925, San Jose, Calif., and bore Wilna who had a movie career with the famous Dan Mason. She is a well-known artist living at Woodstock with Mason's daughter Nan, also an artist.

BEEDLE COLE, b. 14 May, 1847, Arkville, d. 29 July, 1925, Roxbury. Child, b. Roxbury:

2820. Eleanor Keator, b. 17 Aug., 1898.

1690. GEORGE WINSLOW KEATOR, b. 11 June, 1836, d. 22 Sep., 1910, Roxbury. Farmer. He m. 4 July, 1861, Prattsville, SARAH D., b. 28 Jan., 1834, d. 8 July, 1898, dau. Levi BOOTH. Children, b. Roxbury:

2821. Charles G., b. 9 Oct., 1863.
2822. Mary F., b. 7 May, 1866.

1691. OMAR BLAIR KEATOR, b. 17 Mar., 1838, Roxbury, d. 17 Mar., 1921, Afton. Carpenter. Civil War record. He m. at Gilboa, ELIZA A. STEVENS, b. 27 Aug., 1832, Harpersfield, d. 17 Nov., 1915, Roxbury. Children, b. Roxbury:

2823. Frank Everett, b. 11 Dec., 1860.
2824. Cora, b. 2 Feb., 1868.

1692. MARY ELIZABETH KEATOR, b. 8 Jan., 1841, Roxbury, d. 1912, Gilboa; m. 8 Jan., 1859, Roxbury, HORACE T. S. TUPPER, d. Battle of Sharpsburg, Md., 17 July, 1862. Children.

2825. Ossian Oren, b. 16 Jan., 1860, Greenville, Georgia.
2826. Wilbur M., b. 4 Jan., 1862, Greenville, Georgia.

Mary m. (2) LUMAN HILDRETH. Child, b. Gilboa:

2827. Luther, b. 12 Nov., 1867.

1693. HENRY MILTON KEATOR, b. 20 Sep., 1842, Roxbury, d. 19 Sep. 1923, Roxbury. Carpenter. Sexton, Reformed Church, 1897-1923, where he died from a fall while on duty. Henry m. 10 July, 1866, Lexington, ANNA SHOEMAKER, b. 11 Feb., 1842, Red Falls, d. 25 July, 1926, Binghamton. Child, b. Roxbury:

2828. Henry Ward, b. 13 Dec., 1870.

1694. JOHN BENJAMIN KEATOR, b. 23 Mar., 1845, Roxbury, d. 31 Mar., 1899, Scranton, Pa. Coal mine superintendent. He m. ca. 1870, SUSAN, b. 15 July, 1852, S. Abington, Pa., d. June, 1933, Scranton, dau. John MYERS and Judith M. Ross. Children, b. Greenfield, Pa.:

2829. John David, b. 20 Mar., 1874.

1695. PHOEBE ELIZABETH KEATOR, b. 5 June, 1847, Roxbury; m. WILLIAM C. JORDAN, b. 6 Sep., 1837. Children, b. Waverly, Pa.:

2830. Frank D., b. 16 Mar., 1868.
2831. Caroline Elizabeth, b. 4 Jan., 1871.

1697. MARY E. KEATOR, b. 15 July, 1857, d. 29 Mar., 1920, E. Benton, Pa.; m. JOHN MULLINEX, b. 1856.

1698. WILLIAM DAVID KEATOR, b. 1872, d. 11 Dec., 1901, E. Benton, Pa. He m. 16 July, 1896, Clifford, Pa., CHRISTINA KLINE, b. 16 Aug., 1871, Wheelerville, Pa., d. 5 May, 1925, Waverly, Pa., dau. Patroclus Kline and Mary Tinklepaugh. Children, b. E. Benton:

2832. Van Clifton, b. 27 Apr., 1897.
2833. Beulah (Billie), b. 16 Nov., 1899.
2834. Archibald, b. 1901, d. y.

Christina m. (2), 16 Nov., 1904, Scranton, Francis Halstead. She m. (3) Gilbert Spencer, b. 1869.

1700. FLORUS ALFORD KEATOR, b. 5 Oct., 1871, Roxbury. Artist, residing Port Arthur, Texas; m. 8 July, 1918, Beaumont, Texas, CECELIA GOING, b. 1878, Opelousas, La. Divorced, 30 Apr., 1930.

1701. FLORENCE IDA (married as Ida Florence) KEATOR†, b. 29 Dec., 1872, Roxbury; m. 5 Aug., 1896, Roxbury, PATRICK B. HESS, b. 1865, d. 4 Dec., 1936, Roxbury. Child, b. Roxbury:

2835. Mildred Keator, b. 28 Feb., 1903.

1702. MYRON BURR KEATOR, b. 25 Sep., 1876, Roxbury, d. 3 Apr., 1943, Tucumcari, N. Mexico. New York University, 1903. Lawyer by profession. He m. 2 Sep., 1913, Norman, Okla., LENA CORN, b. 26 Sep., 1886, Corsicana, Texas.

1703. ROSCOE ISAAC KEATOR, b. 1 June, 1879, Roxbury, d. 1 Apr., 1938, Pendleton, Oregon. Lawyer. Deputy District Attorney. He m. 9 Dec., 1918, Pendleton, JENNIE M. PERRY, b. 1888, Butte Creek, Oregon.

1704. SUSAN MARYANN KEATOR†, b. 8 June, 1882, Roxbury, d. 25 Mar., 1950, Kingston. Teacher by profession. She m. 25 Oct., 1910, ELMER PLOSS, b. 7 Aug., 1883, Hunter, d. 24 Jan., 1923, Kingston. Child, b. Hunter:

2836. Robert Keator, b. 11 Sep., 1913.

1705. BEULAH ESTHER KEATOR†, b. 28 Feb., 1887, Roxbury; m. 28 May, 1910, BENJAMIN HARRISON PINGREE, b. 2 July, 1888, Denmark, Me., d. 26 Aug., 1952, Melrose, Mass., s. Edwin Pingree and Lunette Hall. Benjamin was a director of H. P. Hood and Sons Milk Company of New England. Children:

2837. Ralph Harrison, b. 3 June, 1910, S. Granby.
2838. Frances Beulah, b. 8 Sep., 1911, S. Granby.
2839. Edwin Jason, b. 14 Nov., 1919, Cliftondale, Mass.

1706. EMMA KEATOR, b. 29 Sep., 1869, Tolono, Ill.; m. 5 May, 1887, Superior, Nebraska, JOHN FRANKLIN FORBY, b. 8 Sep., 1854, Perth, Ontario. He was a dentist by profession.

1709. MARY BURHANS, b. 14 July, 1848, Roxbury; m. 1 May, 1865, CORNELIUS COLE SMITH, b. 3 Dec., 1840, d. 30 Apr., 1888. Mary m. (2), 3 Apr., 1890, SAMUEL DAVIS BARR.

1711. EUGENE THOMAS KEATOR, b. 19 Oct., 1863, Roxbury, d. 7 May, 1913, Roxbury; m. (1) MYRA LILLIAN, b. 14 Oct., 1866, W. Oneonta, d. 1915, Delhi, dau. Lorenzo MAYHAM and Emily Brewster. Divorced 21 Mar., 1897. She subsequently m. (2) Roscoe W. Gallup. Eugene m. (2), 8 Mar., 1908, Windham, FLORA SUSAN KRONK, b. 27 June, 1870, Ashland, d. 1 Mar., 1942, dau. Devans PARTRIDGE and Susan McLeen. Children, b. Roxbury:

2840. Jacob C., b. 14 Dec., 1908.
2841. Ella Maria, b. 22 Oct., 1912.

Flora m. (2) Irving Hubbard.

1712. SARAH LIBBIE KEATOR, b. 15 Aug., 1865, d. 7 Dec., 1916, Roxbury; m. 7 Jan., 1891, Roxbury, SQUIRE LEE DECKER, b. 24 Jan., 1865, Rockland, d. 12 Jan., 1953, Roxbury, s. Martin Decker and Frances Gage. Child, b. Roxbury:

2842. Howard Keator, b. 10 June, 1895.

1713. HARRY MAYHAM KEATOR, b. 21 Nov., 1873, Roxbury, d. 20 May, 1917, Roxbury. Yale, 1897; N. Y. College of Physicians and Surgeons, M.D., 1902. Practicing physician in Roxbury.

1714. ANNA SMITH KEATOR, b. 25 Jan., 1880, d. 19 Aug., 1936, Roxbury; m. 27 Oct., 1920, Roxbury, ANDREW F. LUTZ, s. Julius T. Lutz and Mary White.

1715. RUTH FRISBEE KEATOR, b. 13 Sep., 1883, d. 8 May, 1930, Roxbury; m. 24 Nov., 1908, Roxbury, RALPH SAMUEL IVES,

b. 22 Mar., 1880, s. Samuel P. Ives and Fanny Jane O'Conner. Ralph is a practicing attorney in Roxbury. Children:

2843. Charles Keator, b. 13 Oct., 1909, New York.
2844. Ralph Samuel, Jr., b. 9 Feb., 1911, New York.
2845. Sammie, b. 10 May, 1916, Roxbury.

1716. RACHEL KEATOR, b. 22 June, 1891, Philadelphia, Pa. Wellesley College, 1912. Active in civic and charitable organizations. She m. 28 Nov., 1917, Germantown, Pa., ORLANDO CREASE, JR., b. 19 Dec., 1890, d. 1935, Philadelphia, s. Orlando Crease and Mary Catherine Poole. Child, b. Philadelphia:

2846. Deborah, b. 15 Sep., 1919.

1718. JOHN FRISBEE KEATOR, JR., b 28 Mar., 1895, Germantown, Pa. Merchant. Senior partner, North Penn Lumber and Supply Company, Fort Washington, Pa. 32 degree Mason. Rotarian. World War I, 1917-1919 U. S. Navy, Chief Petty Officer, submarine chaser. He m. 30 Jan., 1925, Germantown, Pa., JEAN RAINEY HUGHES, b. 24 May, 1896, Philadelphia, dau. Joseph Warren Hughes and Fanny Bennett Atchinson. Children, b. Philadelphia.

2847. John Frisbee III, b. 3 Sep., 1926.
2848. Warren Hughes, b. 7 June, 1928.

1720. CLEMENT SWEATMAN KEATOR, b. 26 Oct., 1899, Germantown, Pa. Insurance broker in Philadelphia, Pa. Brief induction in U. S. Army, late in 1918. Served with U. S. Coast Guard temporary reserve during World War II. Since 1940, he has been President of *The John More Association*, organized in 1890, as "The Association of the Descendants of John and Betty Taylor More." It is one of the best organized family associations in the United States, meeting every five years at Roxbury. Besides the original volume of history and genealogy, it has published since 1892 an annual periodical entitled *The Historical Journal of the More Family*. Several of the Delaware County Keators have intermarried with members of this family. Clement m. 27 June, 1922, Huntsville, Texas, KATHERINE HEFLIN BUSH, b. 17 Nov., 1898, Huntsville, dau. Dr. Leonard Bush and Mary Read. Child:

2849. Robert Bruce, b. 28 Nov., 1927, Montclair; d. 29 Mar., 1937, Philadelphia.

1721. RUTH SCUDDER KEATOR, b. 25 Aug., 1896, Asbury Park, N. J.; m. 10 Sep., 1927, Asbury Park, GEORGE JACOB FRED-

ERICKS, b. 17 Oct., 1890, West Orange, N. J., s. Jacob Fredericks and Louise Pfefferle. Child, b. Upper Montclair, N. J.:

2850. Bruce Keator, b. 10 Dec., 1929.

1734. ANN MATILDA CATER, b. 21 Apr., 1851, Catskill; m. 20 Apr., 1868, Catskill, HEZEKIAH S. ECKLER, b. ca. 1827, d. Apr., 1894, Catskill, s. Richard Eckler and Nelly Van Orden. Children, b. Catskill:

2851. Morris Willie, b. 29 June, 1872.
2852. Hugh DuBois, b. 1884.

1735. BARENT DUBOYS CATER, b. 14 Feb., 1859, d. 4 Jan., 1894, Catskill; m. 2 Apr., 1882, Athens, CORA NEWKIRK YEAGER, b. 5 Oct., 1859, Athens(?), d. 6 Apr., 1940, Catskill. Children, b. Catskill:

2853. Walter Day, b. 16 May, 1884.
2854. Eva Jay, b. 15 June, 1887.

1736. WILLIAM JAMES CATER, b. 1 Oct., 1861, d. 25 Mar., 1944, Catskill; m. MARGARET ELIZABETH MACKEY, b. 22 Nov., 1860, d. 16 Jan., 1921, Catskill. Child, born Catskill:

2855. Gretta Ann, b. 31 Mar., 1888.

1737. ZOBLES THOMPSON CATER†, b. 27 Apr., 1869, Catskill; m. HARRIET ELIZABETH COWLES, b. 27 Apr., 1866, Windham, d. 13 July, 1941, Catskill. Children, b. Catskill:

2856. Barent William, b. 3 July, 1896.
2857. Sarah Grace, b. 5 Jan., 1898, d. 1938.
2858. Edward Pitt, b. 5 Oct., 1900.

1738. MARY VEEN CATER, b. 4 Apr., 1854, Catskill, d. 28 Dec., 1928, Marlboro; m. LEWIS BUNKER, d. 25 Dec., 1915, Milton. Child, b. Brooklyn:

2859. Percy Veen, b. 1 July, 1887.

1743. EDNA CATER, b. Oct., 1876, Catskill, d. 21 Mar., 1946, Belleville, N. J.; m. PARKER R. TORREY, b. 5 Sep., 1878, d. 6 Feb., 1946, Belleville, N. J.

1745. JOHN GIDEON CATOR, b. 4 Nov., 1860, Roxbury, d. 2 May, 1934, Oneonta; m. (1) JOSEPHINE, b. 1870, d. 28 July, 1906, dau. Schuyler UTTER and Salome Wagar. He m. (2) BERTHA M. BERGLAND, b. 28 May, 1870, d. 11 July, 1928, dau. Charles Houck and Mary Quackenbush.

1746. ANNA MABEL CATOR, b. 3 Sep., 1863, Roxbury, d. 9 Feb., 1918, W. Oneonta; m. 1882, OSCAR M. HOPKINS. Children:

2860. Frank M.
2861. Byron T.

1747. EDWARD B. CATOR, b. 3 Dec., 1872, Roxbury, d. 19 May, 1928, Oneonta; m. SARAH, b. 1875, d. 9 Feb., 1953, dau. Patrick MACKIN and Catherine McGill.

1748. HIRAM CATOR (KEATOR), b. 2 Aug., 1868, Vega, d. 29 Apr., 1912, Lewbeach; m. 25 Dec., 1889, Margaretville, FRANCES SCUDDER, b. 28 Aug., 1868. Children, b. Lewbeach:

2862. Frank B., b. 18 May, 1891.
2863. Charles Ward, b. 23 Jan., 1898, d. 14 Mar., 1915.
2864. Volney LeGrand, b. 5 Jan., 1905.

1749. JAMES HARVEY CATOR, b. 22 Nov., 1861, Roxbury, d. 11 Feb., 1920, Binghamton. Police officer. He m. Binghamton, ALMA MEDORA ANDRUS, b. 25 Mar., 1859, Port Crane, d. 30 Jan., 1941, Hornell. Children, b. Binghamton:

2865. James Hilton, b. 26 Apr., 1889.
2866. Paul Reynolds, b. 7 Aug., 1893.

1750. ADDIE M. CATOR, b. 14 Oct., 1862, Roxbury, d. Mar., 1898, Sanitaria Springs; m. 27 Nov., 1884, Sanitaria Springs, AUGUSTUS CHURCHILL, b. 4 Dec., 1860, d. 27 Oct., 1914, Sanitaria Springs, s. Samuel S. Churchill and Louisa Gates. Child, b. Sanitaria Springs:

2867. Louisa Melissa, b. 19 Jan., 1889.

1751. WILLIAM CATOR, b. 29 June, 1874, Osborne Hollow. Formerly in gasoline business. He m. (1), 12 Feb, 1896, Owego, CARRIE TERWILLIGER, b. 4 Dec., 1877, d. 14 Oct., 1921, Catatonk. Children, b. Catatonk:

2868. Donald Hiram, b. 12 Mar., 1897.
2869. Clifford Levi, b. 22 Sep., 1906.

William m. (2), 15 Apr., 1925, Owego, ALICE HENRY FOOTE, b. 25 Feb., 1882, Homer, d. 26 June, 1940, Catatonk.

William m. (3), 23 Feb., 1946, Owego, INA WHEATON DARTT, b. 26 June, 1890, Warren Center, Pa.

1752. SARAH ELIZABETH CATOR, b. 6 Oct., 1856, Roxbury, d. 27 Feb., 1906, Hobart; m. JOHN P. GANOUNG. Child, b. Hobart:

2870. Eleanor Elizabeth, b. 18 July, 1896, d. 2 Apr., 1907.

1754. BESSIE MAY KEATOR, b. 23 Jan., 1865, Roxbury, d. 8 Oct., 1888, Dover, Delaware; m. ADELBERT E. CARROLL, b. Roxbury, s. Samuel B. Carroll and Elsie Travis. Adelbert was a lawyer in New York during the 1890's. Child, b. Dover?

2871. A. Floyd, b. 28 July, 1888, d. 19 Mar., 1894.

1755. MARY ALICE KEATOR (grave marker gives it "Alice Mary"), b. 3 Sep., 1866, Roxbury, d. 1894, East Branch; m. 3 Sep., 1891, Roxbury, HORTON VAN GASBECK WHITE, b. 28 Mar., 1868, d. 3 Mar., 1921, Downsville, s. John S. White and Mary E. Radeker. Horton m. (2), 27 Mar., 1900, Susan Miller.

1756. MAUDE KEATOR†, b. 15 Mar., 1881, Roxbury; m. 29 Dec., 1905, New York, CHARLES H. WHITE, b. 22 May, 1884, Roxbury. Children, b. Roxbury:

2872. Dorothy Keator, b. 27 Apr., 1911.
2873. Charles Donald, b. 21 Oct., 1914.

1757. JOHN P. KEATOR, b. 12 Aug., 1880, Kingston, d. 13 Feb., 1930, W. Somerville, Mass. Head, wholesale provision business at Boston. He m. (1) MINNIE, b. 1885, dau. Charles A. SCHERMERHORN and Martha LeFever. Divorced 5 Apr., 1915, Kingston. Child:

2874. John P., Jr.

John P. m. (2), 12 June, 1919, Providence, R. I., LILLIAN MERRIGAN WOODWARD, b. 1881, Boston, dau. Lawrence Merrigan and Mary Clark.

1759. INNA MAY CATOR, b. 11 Nov., 1865, d. 12 May, 1941, Roxbury; m. 20 Jan., 1885, Roxbury, ARTHUR T. DEAN, b. 5 June, 1862, d. 16 Sep., 1941, Roxbury.

1761. HARRY CATOR HEVERIN, b. 16 Mar., 1867, Philadelphia, Pa., d. 16 Mar., 1903, New York. Playwright and novelist. He m., Haverstraw, LILLIE VORHEES, b. Philadelphia.

1762. ETHEL CATOR HEVERIN†, b. 2 Jan., 1883, Philadelphia; m. 10 June, 1908, Dover, Del., JOHN BARNES WELLS, b. 17 Oct., 1880, Ashley, Pa.; d. 8 Aug., 1935, Roxbury. He was a famous musician, concert and oratorio singer. For details of his career, cf. *Who's Who in America*, 1934/35 and preceding volumes. Child, b. New York:

2875. Dorothy Heverin, b. 19 Mar., 1913.

1763. CHARLES LEE KYTE, b. 16 Sep., 1853, Hainesville, N. J., d. 3 Dec., 1933, Lafayette, N. J., m. (1), EUNICE METLER; m. (2), 19 Apr., 1881, Canandaigua, 1943. ELLEN MARIA SLOCUM, b. 10 May, 1862, E. Bloomfield, d. 12 Oct., 1921, Farmington. Children:

2876. Floyd Douglass, b. 31 Jan., 1883, Canandaigua.
2877. Emil Grover, b. 7 Nov., 1884, Canandaigua.
2878. Altha Belle, b. 5 May, 1886, Farmington.
2879. Leila Marion, b. 2 Apr., 1888, Farmington.
2880. Mabel Mildred, b. 22 Jan., 1890, Canandaigua.
2881. Gladys Genevieve, b. 26 June, 1893, Canandaigua.
2882. Luella Rachel, b. 2 Dec., 1898, Canandaigua.

Charles Lee m. (3) ARMINTHA COLE, widow SWARTOUT.

1766. BENJAMIN KYTE, b. 8 Oct., 1858, d. Aug., 1945; m. FANNIE WOOD, b. Hainesville, N. J., dau. John Wood and Experience Clark. Children:

2883. Harvey, b. 13 Sep., 1881.
2884. Leslie, b. 23 Oct., 1884, d. 1 June, 1887.
2885. Howard Wood, b. 15 Jan., 1889.

1771. CHARLES LEE KYTE†, b. 22 June, 1867, Montague, N. J. Farmer in early days. Moved to Melville, N. D. ca. 1904. Merchant, postmaster, newspaper correspondent (Carrington *Independent*) and one of the leading spirits in the famous Fixit Club of Melville.

He m. (1), 12 Dec., 1888, Carrie Decker, d. Feb., 1905.

He m. (2), Apr., 1906, CARRIE HUNDLEY, b. Virginia. Children, b. Melville:

2886. Ila Marie, b. 17 Jan., 1907.
2887. James Emmet, b. 29 Aug., 1908.
2888. Harry Lee, b. 15 Apr., 1911, d. 21 Feb., 1952, Devils Lake, N. D.
2889. Mary Elizabeth, b. 17 July, 1915.
2890. Daisy C., b. 12 Nov., 1918.

1772. EMMET SIMON KYTE, b. 11 May, 1872, Montague, N. J., d. 3 Sep., 1938, Morristown, N. J. U. S. Customs Inspector, New York, 1915-1938. Agent in charge of drawbacks. He m. 1 Jan., 1901, Newton, N. J., LILLIAN SIMPSON, b. 13 Jan., 1877. Children:

2891. Lewis C., b. 24 Feb., 1907, Newton, N. J.
2892. Earl Simpson, b. 19 June, 1911, Jersey City, N. J.

1773. MARTIN SNYDER DECKER, b. 4 Jan., 1858, Rosendale, d. 19 July, 1922, New Paltz. Public servant. Appointed Assistant Secretary to Interstate Commerce Commission, 1886. Was Chairman, N. Y. Public Service Commission at time of his death. For career, see *Who Was Who*. He m. 8. Jan., 1887, New Paltz, PETRONELLA BEAVER WURTZ, b. 26 Oct., 1863, dau. Reuben Vernooy Beaver. Children:

2892A. Martha.
2892B. Renee, d. y.
2892C. Augustus, d. y.

1781. WALTER J. KEATOR, b. 3 Jan., 1870, Rosendale. President, Clark & Davis Lumber Co., Kingston. He resides at Tillson. He m. 10 Dec., 1906, EDITH, b. 8 Apr., 1874, d. 10 Mar., 1938, Tillson, dau. Myron CLARK and Sarah C. Tillson. He m. (2), Oct., 1938, LEORA CARTER DICKSON. He m. (3), 14 Apr., 1945, EMMA DORA ROWE, nee SMITH, b. 22 Oct., 1883.

1786. THERON PRESTON KEATOR, b. 1 Sep., 1850, Rosendale, d. 10 June, 1917, Chicago, Ill. Newspaper reporter, publisher, and lecturer. Educated at Ford Edward Institute. Moved to Des Moines, Iowa, ca. 1870. Made two trips around the world as a Chicago newspaper correspondent, which formed the basis of his distinguished lectures. Became editor of the Fort Wayne (Ind.) *Gazette* in 1880, and in 1884 was nominated for Representative in Congress by the Republican Party, but was defeated in the Cleveland landslide of that year. He moved back to Chicago in 1886, and was subsequently associated with various financial magazines and newspapers.

In 1902, he founded and published in Chicago the financial monthly *Farm Loans and City Bonds*, which continued for some years after his death.

Theron m. 1869, Fort Edward, FRANCES ADELAIDE MARSH, b. 5 June, 1852, Whitby, Ont., d. 18 Jan., 1916, Chicago, dau. Colonel Josiah Marsh, 9th Minnesota Infantry and ..... Green. Children:

2893. Albert Roy, b. 19 Mar., 1873, Des Moines.
2894. Harry Francis, b. 7 Aug., 1875, Chicago.

1787. THOMAS OLIVER KEATOR, M.D., b. 4 Apr., 1854, Rosendale, d. 6 July, 1914, Accord. Dartmouth Medical College; College of Physicians & Surgeons, N. Y. Practicing physician re-

siding at Accord. He m. 19 Sep., 1877, Accord, SARAH JANE, b. 9 Sep., 1856, d. 12 Jan., 1914, Accord; dau. Marcus DECKER and Elizabeth Brodhead. Children, b. Accord:

2895. Frank, b. 2 Oct., 1879.
2896. Alfred Decker, b. 9 June, 1886.

1788. ISAAC COUTANT KEATOR, b. 25 Mar., 1858, Rosendale, d. 16 Mar., 1916, Jamaica. Federal customs inspector. He m. (1), 25 May, 1881, Kingston, SARAH, b. 28 Aug, 1858, Kingston, d. 29 July, 1893, Rosendale, dau. Abram Snyder SCHOONMAKER and Mary J. Connor. Children, b. Rosendale:

2897. Mary, b. 16 July, 1882.
2898. Simon Peter, b. 23 Jan., 1893.

Isaac m. (2) 5 June, 1895, Brooklyn, LOUISE WILLIAMS, b. 27 June, 1878, Louisville, Ky., d. 22 Apr., 1922, Jamaica. Children:

2899. Helen Louise, b. 5 Dec., 1896, Brooklyn.
2900. Dorothy, b. 21 Jan., 1901, Jamaica.
2901. Preston Coutant, b. 25 Sep., 1905, Jamaica.

1789. CLARA KEATOR, b. 7 July, 1869, Rosendale, d. 13 May, 1922, Chicago, Ill.; m. JOHN SMITH DAINTY, b. 6 Aug., 1861, Willingsborough, North Hampton, Sherrington, England, d. 6 July, 1943, Chicago.

1790. LUCY KEATOR, b. 6 Jan., 1874, Rosendale, d. 6 Feb., 1943. Schuylerville; m. 14 Oct., 1895, New Paltz, WILLIAM TERWILLIGER, b. 29 Sep., 1869, Mombaccus, d. 29 Aug., 1951, Schuylerville, s. Joseph Terwilliger and Cornelia Grey. This family was employed in the carpet mill at Rifton, later at Hagaman. Lucy was a soprano singer with a magnificent operatic quality. Children:

2902. William Preston, b. 1 Feb., 1897, Rifton.
2903. Ola Jane, b. 3 Feb., 1898, Rifton.
2904. Olive Helen, b. 21 May, 1899, Tillson.
2905. Jessie Emma, b. 30 May, 1901, Tillson.
2906. Hilda Ethel, b. 10 Nov., 1908, Tillson.

1791. EMILY E. KEATOR, b. 6 Aug., 1853, Skaneateles, d. 9 Mar., 1931, Los Angeles, Calif; m. 23 Dec., 1874, Rosendale, JACOB ANDREW SNYDER, b. 1853, d. 1910, s. William H. Snyder and Sarah Brodhead. Child, b. Rosendale:

2907. Eula Bruyn, b. 17 Jan., 1879.

1792. CASTELLA KEATOR, b. 25 Nov., 1855, d. 24 Apr., 1883, Rosendale; m. 23 Feb., 1881, Rosendale, ABRAHAM BEVIER DUBOIS, b. 3 Oct., 1854, d. 1916. Child, b. Rosendale:

2908. Abraham B., b. 11 Apr., d. 19 Apr., 1883.

1793. EDGAR ELTINGE KEATOR, b. 7 Mar., 1858, Rosendale, d. 18 June, 1894, Kingston; m. 24 Feb., 1886, Poughkeepsie, CARRIE BAKER b. 18 July, 1860, Poughkeepsie, d. 18 Sep., 1946, Kingston. Child, b. Kingston:

2909. Harold Eltinge, b. 28 Feb., 1887.

1794. HARVEY CLEMENT KEATOR, M.D., b. 14 June, 1860, Rosendale, d. 25 May, 1915, Kingston. Long Island Medical College, 1891, He m. LADORA WOOD, b. 1866. Child:

2910. Anna Wood, b. 1889, d. y.

1795. HENRIETTA FRANCES KEATOR, b. 15 Sep., 1862, Rosendale, d. May 23, 1925, Findlay, Ohio; m. 28 Feb., 1889, Rosendale, GEORGE DEYO.

1796. WARREN BROWN KEATOR, M.D., b. 1 June, 1865, Rosendale, d. 20 Apr., 1938, Findlay, Ohio. St. Louis Medical College (now a part of Washington University). Practiced in Zanesville and Findlay. He m. 9 Nov., 1899, CARRIE MAY CARROTHERS.

1797A. CARRIE C. ELTINGE, b. 1855, d. 9 Jan., 1921, Rosendale; m. LEWIS AUCHMOODY, b. 24 Apr., 1846, d. 11 May, 1923, Rosendale. Child:

2912. Silas, b. 1878, d. 1937.

1798. GEORGE R. DUBOIS, b. 3 Nov., 1865, d. 31 Oct., 1949, Kingston; m. 1426. IDA WIAND VAN SICKLE†, b. 30 Sep., 1869, Marbletown; d. 17 Jan., 1946, Kingston. Child, b. Kingston:

2915. Herman, b. 4 Oct., 1894.

1817. VERA MAY MORGAN, b. 28 May, 1886, Rosendale; m. 12 Sep., 1907, Spring Lake, N. J., EDWARD B. HENDRICKSON, b. 23 Apr., 1879, Jackson Mills, N. J. Children, b. Jackson Mills:

2916. Alexander Morgan, b. 12 Mar., 1910.
2917. Rebecca May, b. 4 May, 1916.
2918. Paul Edward, b. 7 Feb., 1923.

1818. AVIS LOVELACE MORGAN, b. 22 July, 1887, Rosendale; d. 1 Mar., 1913, Lakewood, N. J.; m. 2 June, 1912, Rosendale, EUGENE HENNESSEY, b. 15 Jan., 1887, d. July, 1948, Long Branch, N. J. Child, b. Lakewood:

2919. Walter Eugene, b. 28 Feb., 1913 (legally adopted by 1817. VERA MORGAN HENDRICKSON, and took that surname.

1819. KATHRYN BODLEY MORGAN†, b. 30 Apr., 1889, Rosendale. Graduate, New Paltz State Normal School (now Teachers College), 1911. Teacher, New York City schools. She m. 15 Jan., 1923, New York, LEON THOMAS WILSON, b. 4 Sep., 1886, New Lothrop, Mich. He is a retired mechanic. Child, b. Rockdale, Tex.:

2920. Helena Jane, b. 21 Jan., 1924.

1820. ROSCOE CONKLIN MORGAN, b. 12 Jan., 1891, Rosendale. U. S. Army, A.E.F., 1918-1919. He m. 19 Sep., 1922, Jersey City, AGNES C. FAGAN, b. 2 Jan., 1891, d. 28 Feb., 1932, Jersey City, N. J. Children, b. Jersey City:

2921. Marie Cecelia, b. 26 June, 1924.
2922. Francis Xavier, b. 31 Jan., 1926.
2923. Ann, b. 15 Apr., 1928.
2924. John, d. y.

1821. SILAS ROOSA MORGAN, b. 4 July, 1893, Rosendale. He m. 9 June, 1917, New York, EMMA McCORMICK, b. 25 Jan., 1893, Providence, R. I. Children, b. New York:

2925. Helen, b. 12 May, 1918, d. Feb., 1920.
2926. Muriel Clare, b. 29 June, 1920.
2927. Doris Marie, b. 8 Aug., 1921.
2928. Roberta Agnes, b. 15 May, 1923.

1823. MILDRED MORGAN, b. 3 Feb., 1899, Rosendale. Registered nurse. Graduate St. Luke's Hospital, New York. She m. 11 July, 1922, New York, ROBERT HENDERSON MOORE, b. 2 Apr., 1894, Glasgow, Scotland. He is technician, N. Y. Bell Telephone Co. World War I, U. S. Army. Children, b. New York:

2929. Robert Alexander, b. 1 June, 1926.
2930. Richard Morgan, b. 16 June, 1930. Telephone technician.

1824. JACOB MATTHEW KEATOR†, b. 22 June, 1868, Naponoch. Farmer. Later employed in the Firth Carpet Co. Resides at Firthcliffe. He m. 26 Feb., 1890, Napanoch, HATTIE LOUISE

DUVALL, b. 1 Aug., 1870, Napanoch, d. 6 May, 1953, Newburgh. Children:

2931. Claude DuVall, b. 5 Sept., 1892, Napanoch.
2932. Harry Cornelius, b. 23 Oct., 1894, Stone Ridge.
2933. Mildred Emma, b. 13 Dec., 1896, Accord.
2934. Mary Pillsbury, b. 2 Mar., 1898, Accord.
2935. William Eastman, b. 31 May, 1902, Accord.
2936. Isadora (Doris), b. 24 Mar., 1906, Accord.

1825. BERTHA FROST, b. 4 Feb., 1866, Ellenville; d. 29 July, 1923, St. Remy; m. (1), 4 Feb., 1886, St. Remy, EDWARD M. LONGYEAR, b. 6 Sep., 1860, New Salem; d. 8 July, 1913, Kingston, s. Ephraim M. Longyear and Ann Eltinge. Bertha m. (2) LUTHER FREER.

1826. NEALIE FROST, b. 3 Jan., 1868, Rosendale; d. 25 June, 1944, St. Remy; m. 17 Nov., 1887, St. Remy, NELSON M. KROM, b. 8 Mar., 1859, Rosendale; d. 19 Apr., 1915, St. Remy. Children, b. St. Remy:

2937. Bertha, b. 5 Nov., 1888.
2938. Ruth Ella, b. 19 Mar., 1894.

1829. EVA DRAKE, b. 18 June, 1871, Ohioville; m. 28 Dec., 1892, Gardiner, WILLIAM DECKER, b. 19 June, 1869, s. Andrew Decker. Children, b. New Paltz:

2939. Mabel, b. 12 Oct., 1893.
2940. Wallace Lydecker, b. 20 Sep., 1901, d. 22 July, 1918.
2941. Harold, b. 29 June, 1909.

1830. MABEL FRANCES DRAKE, b. 5 May, 1877, Ohioville; d. 9 June, 1919, Scranton, Pa.; m. New York, WALTER PERCY THACHER, b. 1871, d. 10 Apr., 1923, Newton, Pa. He was a freight claim agent for The Delaware, Lackawanna and Western Railroad. Children:

2942. William, b. 5 July, 1903, New York.
2943. Dorothy Helen, b. 1 Feb., 1908, Yonkers.
2944. Roger Israel, b. 5 Nov., 1911, Scranton.

1831. OTTO SCHMID DRAKE†, b. 19 Feb., 1888, Ohioville. Tool and die maker, Newburgh. He m. 12 May, 1909, Union, N. J., KATHERINE JANE CONNER, b. 13 Oct., 1890, Lyonsville, dau. Lucas R. Conner and Kate Krom. Child, b. Bristol, Conn.:

2946. Katherine Jane, b. 25 Feb., 1910.

1832. ZACHARIAH FREER DUBOIS, b. 25 Aug., 1873, Gardiner; m. (1) ALICE, b. 1872, d. 1896, dau. Amos DUBOIS and Elizabeth Gerald. Child, b. Gardiner.

2947. Amos, b. 13 Aug., 1893.

Zachariah m. (2) JENNIE HORNBECK, b. 1874. Children:

2948. Madberry (girl), b. 1899.
2949. Philip, b. 1901.

1836. CHARLES NELSON BRYANT†, b. 11 July, 1906, Scranton, Pa. Lafayette College, 1929; Cornell University, M.A. 1940, Principal, Henry W. Longfellow School, Scranton. He m. 29 Mar., 1932, Scranton, HELEN LUCY BRIGHT, b. 9 June, 1909, dau. William E. Bright and George May Cure. She is a musician, Syracuse University graduate, 1931. Children, b. Scranton:

2953. George Edward, b. 25 Feb., 1940.
2954. Carol Virginia, b. 17 Aug., 1943.
2955. Nancy Keator, b. 1 Sep., 1946.

1837. MARIAN EMILY BRYANT, b. 16 Apr., 1913, Scranton, Pa.; m. 5 Aug., 1931, WILMER DAVIS FRANCIS. Divorced Jan., 1941. Children:

2956. Marian Louise, b. 27 June, 1932, Scranton.
2957. Jeanne Anne, b. 7 Oct., 1936, Clarks Summit, Pa.

1875. EMMA CAROLINE KEATOR, b. 24 June, 1850, Boiceville; d. 4 Dec., 1914, Hunter; m. PETER WILLIAM SHULTIS, b. 13 Feb., 1850, Shandaken; d. 30 Oct., 1926, Hunter. Children, b. Chichester:

2958. Charlotte, b. 4 Mar., 1875.
2959. Delaphine (Della), b. 1 Jan., 1877.
2960. Mattie, b. 28 Nov., 1890.

1876. JOHN JAMES KEATOR, b. 5 Jan., 1853, Boiceville; d. 3 Mar., 1921, Flagstaff, Ariz. John moved to Arizona, 1882. Sheeptender. Lived at Oak Creek, Arizona.

1878. MEHALA (MAY) KEATOR, b. 20 May, 1858, Boiceville; d. 7 Jan., 1930, Rutherford, N. J.; m. CHARLES E. CARSON, b. 14 Apr., 1855, d. 10 Aug., 1896, Kingston. Children, b. Kingston:

2961. Harry, b. 18 Dec., 1880.
2962. Madge Lydia, b. 11 Nov., 1881.
2963. Edna May, b. 2 Dec., 1883.
2964. Edward Ogden, b. 21 Mar., 1885.

1879. EDWARD KEATOR, b. 8 Feb., 1863, Shokan; d. 4 Sep., 1937, Port Ewen. He m. 17 Feb., 1884, Chichester, CARRIE J., b. 1868, d. 10 Feb., 1910, Chichester, dau. Edmond C. LENNON and Margaret Elliott. Children, b. Chichester:

2965. Lewis Terry, b. 24 June, 1890.
2966. John Edward, b. 11 Jan., 1892.
2967. Elsie Margaret, b. 28 Feb., 1894, d. 21 Feb., 1919.
2968. Raymond Lennon, b. 29 Mar., 1899.
2969. Alma Louise, b. 21 Mar., 1901.
2970. Charles Pratt, b. 21 June, 1903.
2971. Margaret Toneca, b. 14 Aug., 1907.
2972. Ruby Hanna, b. 2 Feb., 1910.

1881. JAMES OAKLEY, b. 19 Sep., 1846, Marbletown; m. 3 Sep., 1873, New Paltz, GERTRUDE, b. 19 July, 1846, New Paltz, dau. Daniel A. DUBOIS and Gertrude Jane Wurts. Children, b. Highland:

2973. Marguerite, b. 16 Oct., 1874.
2974. Anna May, b. 26 July, 1876.

1897. ADELAIDE PRATT, b. 15 Jan., 1856, Marbletown; d. 17 Mar., 1928; m. WILLIAM GOETCHIUS, b. 1846, d. 1917, Lomontville. Children, b. Lomontville.

2975. Charles.
2976. Joseph William, b. 5 Nov., 1881.

1898. JOSEPH PRATT, b. 1857, Marbletown; m. (1) SUSAN VANLEUVEN; m. (2) MARY EMMA OSTRANDER.

1899. SYBIL A. PRATT, b. 1858, Marbletown; m. JOHN MAXON. Child, b. Marbletown:

2978. Ambrose.

1901. MARY E. PRATT, b. 1866, Marbletown; m. B. I. D. ROOSA. Child:

2979. Benjamin P.

1902. JULIA PRATT, b. 2 Sep., 1868, d. 9 Sep., 1952, High Falls; m. 17 Apr., 1889, DEWITT STEEN, b. 1864, s. Matthew Steen. Children, b. High Falls:

2980. Stanley, b. 13 June, 1890.
2981. Dina, b. 20 Nov., 1891.

1903. WILLIAM PRATT, b. 20 Aug., 1870, Marbletown; m. 12 Dec., 1888, KATIE A. VANLEUVEN, b. 24 Dec., 1866. Children:

2982. Joseph, b. 9 Oct., 1892.
2983. Elmer.

1904. CHARLES PRATT, b. 12 May, 1872; m. GRACE DAVIS.

1906. GEORGE KEATOR, b. 19 May, 1870, Arena(?); d. 9 Oct., 1906, Vega. Spanish-American War, Battery F, 5th Artillery, U. S. A. He m. 20 Aug., 1900, Arena, JANETTE, b. 8 Apr., 1883, Denver; d. 17 Mar., 1930, dau. Martin Devoe GANOUNG and Irene Winchell.

1907. HARRY WALKER KEATOR, b. 26 Feb., 1873, Port Washington; d. 7 Mar., 1932, Olive Bridge; m. 8 May, 1905, Olive Bridge, IRENE, b. 26 Aug., 1886, dau. Elisha DEPUY and Sarah Chambers. Children:

2985. Harry E., b. 10 Sep., 1906, Olive Bridge.
2986. Leslie, b. 31 Dec., 1907, Olive Bridge.
2987. James, b. 3 Apr., 1912, Olive Bridge.
2988. Susan Davis, b. 12 Dec., 1914, Olive Bridge.
2989. Ruth Virginia, b. 8 Feb., 1917, Olive Bridge.
2990. Helen, b. 21 July, 1919, Olive Bridge.
2991. Vernon, b. 10 Apr., 1922, Olive Bridge.
2992. Donald (twin), b. 17 June, 1922, Kingston.
2993. Dorothy (twin), b. 17 June, 1922, Kingston.

1908. SUSAN KEATOR†, 23 Mar., 1875, New York; m. (1), 12 Mar., 1901, Olive Bridge, NORMAN DEWITT, b. 1875, Leibhardt; d. 1918. Children, b. Schenectady:

2994. Harry Keator, b. 22 Feb., 1906.
2995. Margery Elizabeth, b. 10 June, 1910.

Susan m. (2), 6 Aug., 1926, Schenectady, SNYDER BISHOP, b. 1879, Olive Bridge.

1909. LULU ALMA RETTA KEATOR†, b. 4 May, 1878, New York City; m. 3 June, 1907, Krumville, BENJAMIN HOXIE DERRICK, b. 5 Feb., 1868, Rouses Point; d. 22 Feb., 1940, White River Junction, Vt. Children, b. Westfield, Mass.:

2996. George Furman, b. 1 Feb., 1909.
2997. Benjamin Keator, b. 13 Jan., 1911.
2998. Asa Marshall, b. 25 Sep., 1916.

1911. CLARA FRANCES KEATOR†, b. 4, Sep., 1885, Port Washington; m. 5 Oct., 1906, Krumville, GEORGE ALONZO GOULD,

b. 30 Sep., 1877, Clairmont, N. H.; d. 1 Apr., 1943, Schenectady. Children:

2999. Laura Ellen, b. 3 July, 1908, Lathams.
3000. Edwin Alanzo, b. 19 May, 1911, d. 10 Oct., 1936, Schenectady. Auto accident. He m. Frances Early.
3001. Mildred Edith, b. 23 Apr., 1916, Agawan, Mass.
3002. George Alan, b. 13 Sep., 1925, Schenectady, N. Y.

1922. CHARLES W. KEATOR, b. 19 July, 1860, Olive; d. 13 June, 1920, Jersey City, N. J.(?) Marine engineer. He m. 2 Nov., 1879, Kingston, IDA, b. 13 June, 1861, Fishkill; dau. Caleb M. HOTALING and Almira Waring. Children:

3003. Edward C., b. 17 Feb., 1880, d. 7 Apr., 1832, Kingston.
3004. Annie E., b. 2 Dec., 1881, Kingston.
3005. Charles Nelson, b. 12 Dec., 1883, d. 4 Oct., 1884, Kingston.
3006. Caroline Edith, b. 5 Apr., 1888, Jersey City (?).
3007. Ida B., b. 1893, d. y., Jersey City (?).

1925. GRACE KEATOR, b. 28 June, 1878, Kingston; m. 11 Aug., 1902, Kingston, PETER P. CARSON, b. 1875.

1926. EMMA KEATOR, b. 10 July, 1882, Kingston; m. 15 Oct., 1907, Kingston, PERRY RUMSEY, b. 1879, d. 11 Aug., 1953, Kingston, s. Fairfield Rumsey and Margaret Gleason.

1928. HARLEY CLAY KEATOR, b. 6 Nov., 1877, Panora, Iowa; d. 12 Jan., 1929, Regan, N. D. Farmer. He m. 22 Nov., 1899, Guthrie Center, Iowa, IVA MAUDE KEERAN†, b. 29 May, 1883, Children:

3008. Pearl Hazel, b. 15 Dec., 1900, Guthrie Center.
3009. Edith Ocean, b. 20 Apr., 1902, Guthrie Center.
3010. Israel Earl, b. 11 Dec., 1903, Wilton, N. D.
3011. Charley Robert, b. 12 Dec., 1905, Wilton,
3012. Walter Francis, b. 8 Dec., 1908, Wilton.
3013. Florence May, b. 14 Aug., 1910, Wilton.
3014. Elsie Jane, b. 12 July, 1913, Wilton.
3015. Floyd Galen, b. 11 Oct., 1922, Wilton.
3016. Ethel Doris, b. 10 May, 1924, Wilton.

1929. GRACE VIOLA KEATOR, b. 19 June, 1880, Panora, Iowa; m. June, 1897, GEORGE G. STURTEVANT. Children:

3017. Chester J., b. 1 Oct., 1899, Guthrie Center, Iowa.
3018. Esther Elizabeth, b. 21 Mar., 1903, Yale, Iowa.
3019. Earl Ray, b. 2 Nov., 1909, Jamaica, Iowa.
3020. Guy Victor, b. 24 Feb., 1912, Guthrie Center.

GRACE m. (2) JOHN CARLSON. Resides at Wallingford, Iowa.

1930. HENRY ELVA KEATOR, b. 3 May, 1886, Panora, Iowa; d. 28 Nov., 1935, Huntington Park, Cal. He m. 16 Sep., 1906, Denver, Colo., ELLA ALLERTON REEVES, b. 25 June, 1882, Guthrie Center, Iowa. Children:

3021. Ivan Elva, b. 13 Apr., 1908, Guthrie Center.
3022. Lyle Henry, b. 16 Dec., 1916, Lakefield, Minn.

1931. HATTIE DELILAH KEATOR, b. 3 May, 1886, Panora, Iowa; d. 3 July, 1954, Guthrie Center, Iowa; m. 28 Oct., 1901, Guthrie Center, JAMES J. CLARK, b. 9 Oct., 1875, Coon Rapids, Iowa. Children, b. Guthrie Center:

3023. Hazel Iona, b. 13 Sep., 1903.
3024. Ray Elva, b. 15 Feb., 1906.
3025. Guy James, b. 28 July, 1908.
3026. Fonnie Delilah, b. 7 Sep., 1910.
3027. Ralph LeRoy, b. 2 Aug., 1912.
3028. Estel Abram, b. 24 Feb., 1915.
3029. Eva Irene, b. 27 June, 1919.

1932. JOHN WILLIAM KEATOR, b. 18 June, 1873, Shokan; m. 1914, Eldred, Pa., IRENE MAE AYERS, b. 1 Dec., 1894, d. 23 Feb., 1947. Children, b. Eldred:

3030. Dorothy Irene, b. 15 Feb., 1916, d. y.
3031. James William, b. 9 June, 1922.
3032. Angeline Flora, b. 26 Apr., 1924.
3033. Eva Jane, b. 26 Jan., 1927.
3034. Marie Anna, b. 21 Apr., 1928.
3035. Charlotte Rose, b. 17 Jan., 1932, d. 17 Mar., 1934.
3036. Kenneth Milton, b. 1 Nov., 1929.
3037. Edna Wilma, b. 23 Aug., 1933.
3038. Luella Rose, b. 21 Sep., 1937.

1935. EMMA ALVINA KEATOR, b. 11 Mar., 1880, Eldred, Pa.; d. 1922; m. WILLIAM WELSH. Children:

3039. Edward, b. 28 Mar., 1899.
3040. Addison.
3041. Naomi.
3042. Gilbert.
3043. Harold, b. 2 Jan., 1911.

1936. MARIAN KEATOR, b. 5 Dec., 1882, Eldred, Pa.; d. Oct., 1911; m. EARL SYKES, Child:

3044. Leona, b. 7 Feb., 1907.

1939. MAUDE ANGIE KEATOR†, b. 11 May, 1891, Eldred, Pa.; m. GEORGE SOUTHARD. Children, b. Eldred:

3045. Mildred Lucille, b. 31 Oct., 1912.
3046. Nola Marian, b. 25 Oct., 1916.
3047. Milford Llewely, b. 11 Apr., 1919.
3048. Lawrence Duane, b. 5 July, 1922.
3049. Creston Randolph, b. 1 July, 1924.
3050. Norma Jane, b. 27 Sep., 1927.
3051. Frances Elaine, b. 28 June, 1928.

1940. HATTIE ARMINDA KEATOR†, b. 17 Dec., 1883, Olive; m. (1), 28 May, 1898, Pine Hill, JACOB JOHNSON, b. 19 Aug., 1869, d. 1912, Pine Hill. She m. (2), 30 June, 1929, Kingston, ELTING A. ROOSA, b. 19 Aug., 1889, s. John Roosa and Anna Bennett.

1941. FREEMAN URIAH KEATOR, b. 23 Aug., 1885, Shokan; d. 27 Apr., 1945, Hawthorne. Painter. He m. 22 Feb., 1905, Kingston, GERTRUDE CATHERINE, b. 15 Aug., 1883, Marbletown; d. 17 Oct., 1941, Kingston; dau. John HORNBECK and Alice Vandemark. Child:

3052. Ruth, b. 19 Jan., d. 26 Sep., 1909, Kingston.

1944. ESTHER MARILLA SLOCUM, b. 1 Jan., 1865, E. Bloomfield; d. 16 Sep., 1954, Seattle, Wash. Graduate Geneseo State Normal School. Taught in Skykomish, Wash. She m. MILLARD F. SMITH. To Miller River, Wash., in 1888. Merchant. Children, b. Miller River:

3053. Warren Slocum, b. 11 July, 1891.
3054. Mack Leonard, b. 13 Jan., 1898.
3055. Ralph O., b. 29 Aug., 1901.
3056. Gerald D., b. 6 May, 1905.

1945. GENEVIEVE SLOCUM, b. 12 Jan., 1868, E. Bloomfield; m. 24 Dec., 1902, Farmington, ARCHIE C. BACON, b. 4 Mar., 1861, d. 23 Sep., 1939. Children:

3057. Ruth Slocum, b. 2 Feb., 1904.
3058. Mary Esther, b. 9 Sep., 1905.

1946. JOHN SPENCER SLOCUM, b. 5 May, 1871, Farmington; m. Feb., 1899, MAUDE HALLOCK. Children:

3059. Harold, b. 1900.
3060. Esther, b. 1902, m. 3055. RALPH O. SMITH.

3061. Phillip.
3062. Alice.
3063. Frances.

1947. BENJAMIN WESLEY SLOCUM, b. 15 Mar., 1873, Farmington; m. HELEN JOHNSON. Child:

3064. Maurice J., b. 1907.

1949. GEORGE COLLINS WILCOX, b. 26 Mar., 1863, E. Bloomfield; d. 18 Feb., 1909, Rochester; m. 3 July, 1885, Macedon, MARGARET A. DOYLE.

1950. CHARLES GILBERT WILCOX, b. 19 Dec., 1864, E. Bloomfield; d. 26 Nov., 1943, Macedon; m. 2 July, 1898, Macedon, KATHERINE DOYLE. Children, b. Macedon:

3065. LeRoy Lake, b. 10 Nov., 1900.
3066. Walter George, b. 29 Feb., 1904.

1953. EDNA MARY WILCOX, b. 23 Sep., 1871, E. Bloomfield; d. late 1952 or early 1953; m. 29 Apr., 1891, E. Bloomfield, WILL SHEEHAN, b. 1 Apr., 1867, E. Bloomfield; d. 12 Dec., 1943, Holcomb, s. John Sheehan and Lucy Craig Brasier. Children, b. E. Bloomfield:

3067. Gregg Ellis, b. 26 Mar., d. 8 Sep., 1892.
3068. Avery Lawton, b. 2 July, d. 26 Sep., 1894.
3069. Howard Irving, b. 28 Oct., 1896, d. 30 Apr., 1902.
3070. Esther May, b. 29 June, 1902.

1954. ZADIE HELENA WILCOX†, b. 23 May, 1876, E. Bloomfield; m. 19 Nov., 1892, Canandaigua, J. GREGG BOYLAN, b 23 Dec., 1863, Canaseraga; d. 18 Oct., 1898, E. Bloomfield. Children, b. E. Bloomfield:

3071. Elma May, b. 23 Apr., 1893, d. 23 Feb., 1920.
3072. Archie Hammond, b. 27 Sep., 1894.
3073. Lester Lawton, b. 24 Dec., 1896.

1954B. CORA A. PARKER, b. 1876; m. HOWARD PARMELE, b. 1875, d. 1950. Children:

3073A. A. Janette, b. 1901.
3073B. Leslie Parker, b. 1907.
3073C. Harmon Ansel, b. 1911.
3073D. Helen Cora, b. 1916. Teacher.

1954C. COLLINS A. PARKER, b. 1880, d. June, 1951; m. MAUD WARING, b. 1882, d. 1952. Children:

3073E. Lynn Waring, b. 28 Feb., 1903.
3073F. Alton William, b. 1905.
3073G. James Collins, b. 1907.

1954E. NELLIE GERTRUDE CROOKER, b. 17 July, 1871; m. 16 Oct., 1889, ALLISON TURNER BENNETT, b. 16 May, 1869. Farmer. Children:

3073H. Jane Ethel, b. 15 June, 1891.
3073J. Carl Amos, b. 24 Sep., 1895.
3073K. LeRoy Jansen, b. 20 Sep., 1900.

1954G. EUGENE ALMOND CROOKER, m. (1) 3 Mar., 1897, E. Bloomfield, MAUDE LOUISE WOOLSTON, b. 1874, E. Bloomfield, dau. George Woolston and Sabina Nudd. Children:

3073L. Kasson Woolston, b. 1 July, 1906, E. Bloomfield.
3073M. Beatrice, b. 12 Oct., 1909.

1954H. CLINTON BEALA CROOKER m. LENA SWIFT. Children:

3073N. Lee.
3073P. Earl.
3073R. Oliver, d. aet. 17.

1957. HORACE WHEELER m. MAUDE BENHAM. Children:

3073W. Josephine.
3073X. Kathline.

1958. CHARLES EMERY FOX, b. 24 Nov., 1869, E. Bloomfield; d. 1 Mar., 1954; m. LIBBIE JAMES COLLINS, b. 7 Apr., 1874, in Virginia; d. 16 Oct., 1947. Children, b. E. Bloomfield:

3073Y. Mary Isabel, b. 9 July, 1894.
3073Z. Cameron Emery, b. 4 Apr., 1896, d. 26 Oct., 1897.

1959. LEON CATOR†, b. 6 Nov., 1869, Macedon; d. 16 June, 1952, Palmyra. Millwright and farmer. He m. 25 Aug., 1896, Palmyra, LENA GARDNER CHAPMAN, b. 30 Jan., 1868, d. 20 June, 1945, Palmyra, dau. Thomas Henry Chapman and Cordelia Gardner Throop. Children, b. Palmyra:

3074. Vernon Sandford, b. 21 May, 1897.
3075. Ralph Gardner, b. 4 Oct., 1899.
3076. Doris, b. 21 July, 1902.

1961. WILLIAM HENRY CATOR, b. 28 Apr., 1872, d. 11 July, 1947, New York. Farmer. He m. (1) 30 Sep., 1894, Weedsport, ANNIE J., b. 27 Jan., 1874, Weedsport; d. 12 Sep., 1912, Macedon, dau. Harry GREENFIELD. Children, b. Macedon:

3077. Albert Nathaniel, b. 14 Aug., d. 15 Aug., 1896.
3078. Harriet Ruby, b. 27 Sep., 1897.
3079. Harold William, b. 14 Aug., 1899.
3080. Howard Chapin, b. 27 Nov., 1901.
3081. Gertrude Caroline, b. 12 Sep., 1903.
3082. Wallace Emerson, b. 24 Jan., 1912.

William m. (2), 24 Jan., 1913, Rochester, MARGARET V., b. Stanley, dau. Andrew HOLLEY and Elizabeth Blumer.

1962. GILBERT WOLVEN CATOR, b. 10 July, 1874, Macedon. Founder. Made original cast of electrical generator for Dnieper Dam in Russia. Chairman Celebration Committee, Battle of Saratoga, 1927. He m. (1), 16 June, 1910, Ballston Spa., SARAH EUNICE BALCH, b. 2 Apr., 1884, d. 3 June, 1914, Ballston Spa. Gilbert m. (2), 4 Dec., 1915, Watervliet, EDNA LEONA, dau. Herbert Brayton CLEMONS and Clara Christina Richards.

1964. GRACE EDNA CATOR, b. 4 Mar., 1883, Macedon; m. 4 Feb., 1911, Sayre, Pa., CHARLES ORANGE WARNER, b. 6 May, 1884, E. Palmyra; d. 7 Nov., 1937, Geneva. Children:

3083. Lois Alma, b. 27 Jan., 1915, Newark.
3084. Eleanor Jane, b. 23 Apr., 1917, Geneva.

1965. OREN EDWIN CATOR†, b. 22 July, 1887, Macedon. Core maker. Buoy light tender. New York State Barge Canal. He m. 6 Apr., 1912, Macedon, GRACE ELIZABETH HOLT, b. 23 July, 1893, Walworth. Children, b. Macedon, except Gilbert:

3085. Edwin Clifford, b. 4 Nov., 1912.
3086. Russell Jay, b. 8 Aug., 1914.
3087. Emma Mary, b. 30 Sep., 1916, d. 22 June, 1929.
3088. Nelson Henry, b. 25 Mar., 1919.
3089. Barbara Pauline (twin), b. 27 Nov., 1920, d. 6 Mar., 1921.
3090. Geraldine (twin), b. 27 Nov., d. 28 Nov., 1920.
3091. Richard Donald, b. 15 Aug., 1922.
3092. Charles Oren, b. 6 Mar., 1924.
3093. Harry Eugene, b. 28 Sep., 1928.
3094. Gilbert Wolven, b. 14 Apr., 1935, Seneca Falls.

1966. ERNEST NELSON CATOR, b. 2 Nov., 1892, Macedon. World War I. He m. (1) AMELIA HEMING, b. 12 Dec., 1897,

Walworth. He m. (2), 1943, ANNA LOVINA GOSSYE, b. 2 Nov., 1905, Walworth.

1967. JEANETTE ELLA CATOR, b. 6 July, 1894, d. 25 Apr., 1924, Macedon; m. 20 May, 1920, Rochester, CLARENCE JOHN PETERSON, b. 13 Aug., 1895, Rochester. Child:

3094A. John Richard, b. 26 Nov., 1921, Macedon, d. 26 June, 1927, Ballston, Spa.

Clarence m. (2), 14 Aug., 1926, Ballston Spa., Regina Richards Dodge.

1969. CAROLYN MARIE PORTER†, b. 14 Dec., 1896, Rochester; m. 27 Sep., 1916, Penfield, GEORGE WALLACE COOPER, b. 26 Feb., 1892, Friedensburgh, Pa. He is a graduate of Albany State Teachers College, 1916; University of Rochester, M.A. 1923. High school principal in Rochester. Children, b. Rochester:

3095. Carol Elizabeth, b. 4 Nov., 1917.
3096. Robert Porter, b. 6 May, 1920.
3097. Sally Crawford, b. 3 June, 1927.

1970. GERTRUDE HAYDEN APT, b. 3 Sep., 1876; m. DeMORRIS BALDWIN, b. 25 Oct., 1875, New York; d. 21 Sep., 1938, Kington. Children, b. Kingston:

3098. Ethel Isabel, b. 28 Aug., 1913.

1971. CHARLES R. STEEGER, JR., b. 18 Oct., 1876, d. 26 Mar., 1904, Kingston; m.

1972. KATE EDNA STEEGER, b. 20, Jan., 1878, Kingston; m. Kingston, JOHN L. SLIZEWSKI. Children:

3098A. John L., Jr.
3098B. Richard.
3098C. Nancy.
3098D. Alfred K.
3098E. Robert.
3098F. Dianne.

Kate m. (2) ..... LAMBERT.

1973. ALFRED KEATOR STEEGER, b. 20 Oct., 1880, d. 12 June, 1928, Kingston; m. Kingston, SADIE VAN BUREN, b. 29 Aug., 1885, Kingston. Children: b. Kingston:

3098G. Robert A., b. 1904, d. y.
3098H. Harold Charles, b. 1906.
3098J. Edna K., b. 1908.
3098K. Alfred Keator, Jr., b. 1913.

1975. GRACE K. STEEGER, b. 9 Sep., 1884, Kingston; m. FRED TRAVERS. Child:

3098L. Charles.

1975B. HARRY LEWIS STEEGER, b. 7 Mar., 1889, Kingston; m. 18 Sep., 1922, Kingston, MARIE ELVINA MOSSMAN, b. 14 Apr., 1901, Kingston. Children:

3098M. Edward Harry, b. 14 Nov., 1923, Racine, Wisc.
3098N. Margaret Marie, b. 5 May, 1926, Key West, Fla.
3098P. Ronald Francis, b. 22 Jan., 1933, Kingston.

1975C. SELECTA R. STEEGER, b. 16 Aug., 1894, Kingston; m. Kingston, JACK CONNOLLY. Children:

3098R. Grace Catherine, b. 1922.
3098S. Clayton.

1976. CARRIE MAY HYATT, b. 25 May, 1876, Kingston; m. 24 Mar., 1908, Newark, EDWARD VAN RYAN, b. 20 June, 1874. Child, b. Newark:

3098T. Harold Edward, b. 17 Mar., 1909.

1976A. LOUIS HENRY HYATT†, b. 6 Sep., 1877, Kingston; m. 4 Nov., 1899, Shokan, SUSAN BARCLAY, b. 1 Aug., 1881, Olive. Children, b. Kingston:

3098V. Franklin Louis, b. 7 July, 1901.
3098W. Mortimer Moe, b. 12 July, 1903.

1976B. EDWARD HYATT, b. 28 Feb., 1881, Kingston; d. 1941, Troy; m. MAUD VAN VALKENBURGH, b. 18 Nov., 1894, d. 16 Mar., 1950, Oneonta. Child:

3098X. George, b. 25 Feb., 1912.

1977. VIOLA KEATOR, b. 2 Apr., 1880, Marbletown; d. 23 July, 1907, Los Angeles, Calif.; m. JOHN SHERMAN.

1987. JAMES JERMYN KEATOR†, b. 19 Apr., 1857, Nauwigewauk, New Brunswick; d. 17 Sep., 1927, Briarcliff Manor, N. Y. Farmer and farm superintendent. He m. (1), 27 Apr., 1881, Rothesay, N. B., MARY GROSETTE OTTY, b. 29 Oct., 1855, Rothesay; d. 11 Apr., 1899, Richmond, Ont. Children:

3099. Allen Otty, b. 5 Feb., 1882, Nauwigewauk.
3100. Jermyn Bedell (Jack), b. 4 June, 1896, Deseronto, Ont.

James m. (2), N. Bennington, Vt., GRACE EVELYN, b. 30 May, 1881, Holyoke, Mass; d. 18 Apr., 1940, Ossining, dau. Arthur MARTIN and Jennie Taylor. Child:

3101. Kermit Kenwood, b. 3 July, 1903, N. Bennington, Vt.

1989. GEORGE EDWARD SANDYS KEATOR, JR., b. Apr., 1865, St. John, N. B.; d. presumably Fort Snelling, Minnesota ca. 1890. Brilliant student. Enlisted in the Royal Canadian Mounted Police Force, 12 May, 1886. He was discharged 22 Jan., 1889, and, according to the opinion of the R. C. M. P., he joined the U. S. Cavalry at Fort Assinboine, Mont.

1990. JAMES KEATOR, b. 24 Aug., 1866, St. John, N. B.; d. 13 Jan., 1943, Montreal, Que. He was associated with the Bank of Montreal and stationed at Montreal, Chicago, Winnipeg and again at Montreal. He m. 5 Aug., 1902, ISMENA MARY EDWARDS, b. 30 Apr., 1878, Halifax, N. S.; d. 11 July, 1937, Montreal, dau. Alfred Carter Edwards and Mary Christiana Salter. Children:

3102. Alfred Sandys, b. 13 Oct., 1904, Winnepeg, Man.
3103. Mary Elizabeth, b. 13 Jan., 1906, Winnepeg, Man.
3104. Muriel Sandys, b. 29 June, 1910, d. 25 Jan., 1922, Montreal.

1991. JOHN GILLIS KEATOR, b. 14 Apr., 1896, d. 14 Mar., 1939, St. John, N. B. Merchant. He m. 24 Sep., 1902, St. John, FRANCES CHARLOTTE, b. 2 Nov., 1875, d. 22 Oct., 1945, St. John, dau. George SIDNEY-SMITH, ESQ. Children, b. St. John:

3105. John Sidney, b. 1 Aug., 1903.
3106. Eileen Sandys, b. 8 Dec., 1908.

1992. NINA FISHER KEATOR†, b. 11 Mar., 1871, St. John, N. B., d. 26 Mar., 1951, Montreal, Que.; m. 14 Apr., 1903, Montreal, LUCIEN VISART, a younger son of the Belgian Count de BURY, b. 31 Oct., 1877, Belgium. Child, b. Montreal:

3107. Edward Hamilton Visart de Bury, b. 12 Jan., 1906.

1993. FREDERICK MICHAU KEATOR, b. 20 June, 1874, St. John, N. B.; d. 9 Aug., 1951, Hampstead, N. B. Investment broker and New Brunswick manager of the Royal Securities Corporation, Ltd. He m. 22 Jan., 1921, New York, MARION EMMA LITTLEBRANT, b. 4 Nov., 1891, St. Louis, Mo.; d. 6 Feb., 1944, Rye; dau. Brigadier General William T. Littlebrant. Child, b. St. John:

3108. Richard Sandys, b. 30 Oct., 1923.

Marion m. (2), 9 Aug., 1933, Reno, Nev., Russell Hinman Hunter.

1994. MATTHEW HENRY KERR, b. 14 May, 1872, S. Kortright; d. 6 Sep., 1950, Syracuse; m. 24 Oct., 1905, ALICE J. HINDS, b. Nov., 1873, Alpine, N. J. Children:

3109. John Scott, b. 2 July, 1906, S. Kortright.
3110. Charles Dawson, b. 7 Nov., 1907, Delhi.
3111. Robert Henry, b. Oct., 1908, Delhi.

1996. JOHN MATTHEW KEATOR, b. 29 Aug., 1849, S. Kortright; d. 19 Oct., 1936, Brooklyn. Associated with brother, 1998. CHARLES in hat manufacture. He m. 1 June, 1894, New York, MARY, b. 9 Dec., 1851, New York; d. 12 Sep., 1926, Brooklyn, dau. Charles MURRAY, b. Glasgow, Scotland, and Mary A. Renous.

1998. CHARLES EDGAR KEATOR, b. 8 June, 1855, New York; d. 3 May, 1936, Hempstead. Hat manufacturer. Inventor many machines for manufacturing stiff hats. President, Dunlap Hat Co. Author of articles on hat manufacture in the Americana Encyclopedia, and of various brochures. Pseudonym, Robert Dunlap. He m. 8 Jan., 1876, Brooklyn, JOSEPHINE AUGUSTA BAULSIR, b. 29 Aug., 1853, Brooklyn; d. 29 Jan., 1934, Hempstead. Child, b. Seacliff:

3112. Edgar Matthew, b. 29 Apr., 1877.

2000. JAMES TANNER KEATOR, M.D., b. 6 Aug., 1866, Cheneyville, La.; d. 12 Oct., 1934, Natchitoches, La. Studied medicine under his father, and at the Atlanta Medical College; practiced in Bermuda, La. He m. 6 Feb., 1902, Bermuda, LELIA PRUD'HOMME, b. 4 Sep., 1873, Bermuda. Children::

3113. Frances Meda, b. 22 Jan., 1903.
3114. Rose Meullion, b. 8 July, 1905.
3115. James Tanner, Jr., b. 7 Feb., 1911.

2001. MEULLION (MAYO) SANDS KEATOR†, b. 18 Oct., 1869, Cheneyville, La. Versatile early career as telegraph operator, telephone and phonograph business. Studied civil engineering. Associated with Wiggins Ferry Co., later Terminal Railroad of St. Louis, Mo. Superintended construction of Levee and River Front Reclamation, E. St. Louis, 1912-18. Author "When Grandpa Shot the Skunk" and other poems. Mayo m. 23 Apr., 1905, St. Louis,

MABEL LUCILE BLAKE, b. 1 Nov., 1876, St. Louis. Child, b. Webster Groves, Mo.:

3116. Rosalie Lucile, b. 2 Oct., 1906.

2003. MARY DESIRE KEATOR, b. 9 Oct., 1874, Glenrose, Tex.; m. 26 Nov., 1896, Bermuda, La., ELISHA W. BREAZEALE, M.D., b. 30 Dec., 1869, d. 14 Jan., 1931, Natchitoches, La.

2004. CHARLES DENISON KEATOR, b. 7 Apr., 1879, Cheneyville, La.; d. 10 Feb., 1952, Alexandria, La. Spanish War veteran. He m. 22 Nov., 1910, Campti, RENA McKNIGHT, b. 4 Sep., 1883, Campti, La. Children, b. Campti:

3117. Randall Denison, b. 21 Aug., 1917.
3118. Josie Agnes, b. 22 Sep., 1913, d. 21 June, 1916.

2005. KATE AGNES ("KITTEN") KEATOR†, b. 19 Sep., 1881, Cheneyville, La., d. 6 Jan., 1955, Natchitoches, La. Operated independent telephone exchanges in Bermuda, La. and Campti, La., until absorbed by the Southern Bell Telephone Co. in 1939. Owned a drug store at Campti, 1931-1950. Post Mistress. Kate was one of the principal aids in the preparation of this work.

2006. EDWARD KEATOR BARLOW, b. 5 Mar., 1863, Jordan; d. 5 Feb., 1952, Syracuse; m. 12 July, 1893, EDITH, b. 5 Sep., 1867, Woodside, dau. James Harvey SMEDLEY.

2008. AGNES MABLE BECKER KEATOR, b. 28 May, 1868, Durant, Iowa; d. 20 June, 1943, Santa Ana, Calif.; m. 17 Oct., 1889, Santa Ana, WILLIAM W. ANDERSON, b. 23 Nov., 1856, Clark Co., O.; d. 11 Nov., 1933, Santa Ana.

2010. HELEN JONES KEATOR, b. 26 Oct., 1860, S. Kortright; d. 21 May, 1942, Oneonta; m. 17 Dec., 1884, S. Kortright, AUGUSTUS T. DUNNE, b. 9 June, 1856, S. Kortright; d. 2 Sep., 1941, Oneonta. Children, b. S. Kortright:

3119. Jennie Belle, b. 7 Nov., 1885.
3120. Clarence Augustus, b. 15 Mar., 1894.
3121. Everett Keator, b. 22 May, 1896.
3122. Leslie Earl, b. 29 Oct., 1901.

2011. GEORGE WILLIAM KEATOR, b. 23 Sep., 1862, S. Kortright; d. 1 Dec., 1911, Delhi; m. 1 Nov., 1894, S. Kortright, MARY E. SMITH, b. 22 July, 1868, N. Harpersfield.

2012. ADA DENISON KISSAM†, b. 17 Aug., 1856, S. Kortright; d. 1 Dec., 1942, Springfield, Mass.; m. 8 June, 1880, Jordan, JAMES WATSON MURRAY, b. 25 Oct., 1851, Woodstock, Ont.; d. 11 Aug., 1925, Jordan. Children; b. Jordan:

3123. Lora B., b. 18 Mar., 1882, d. Sep., 1888.
3124. Eva Kissam, b. 15 June, 1883.

2015. ROBERT STONE KEATOR, b. 11 Jan., 1867, Griffins Corners; d. 27 Dec., 1922, Alameda, Calif. Accountant. He m. 1891, Chattanooga, Tenn., MAUDE COLE, b. 14 Jan., 1871, W. Franklin, Pa. Maude is the author of *Wind Among the Trees* and other works. Children:

3125. Dorothy Beatrice, b. 9 July, 1893, Chattanooga, d. y.
3126. Robert B., b. 23 Nov., 1894, Chattanooga.
3127. Scott Thomas, b. 16 Aug., 1897, Towanda, Pa.

2017. LAURA JULIA KEATOR†, b. 17 Apr., 1883, Hudson; m. 9 Sep., 1908, Dorloo, Dr. HERBERT E. CUNNINGHAM, b. 26 Sep., 1876, Kortright; d. 1 Mar., 1945, Hobart. He was a dentist, residing in Hobart. Children, b. Hobart:

3128. Evelyn Ione, b. 2 Dec., 1909, d. y.
3129. David Sands, b. 20 Mar., 1912.
3130. Herbert Keator, b. 2 June, 1913.

2019. SAMUEL JERMAN KEATOR, b. 25 July, 1848, Honesdale, Pa.; d. 3 Dec., 1906, Castlewood, S. D. Associated with his father in the lumber business, manager of the Rock Island, Illinois, mill. Later years looking after extensive land holdings in South Dakota. He m. 12 Dec., 1872, Kingston, CARA CHURCH, b. 10 June, 1851, Rondout; d. 29 Mar., 1926, New York, dau. William Chauncey MORE and Sara Newkirk. Children, b. Rock Island, Illinois:

3131. William Chauncey, b. 27 Dec., 1874.
3132. Frederick Rose, b. 20 June, 1878.
3133. Samuel Jerman, b. 21 Sep., 1884.

2020. BENJAMIN (BEN) CHAPMAN KEATOR, b. 26 Feb., 1850, Honesdale, Pa.; d. 6 Nov., 1911, New York. Associated with his father in the lumber business at Moline, Ill., as Keator and Son, 1872. Ben m. Jan., 1879, Rock Island, Ill., GRACE DEERE WEBBER, b. 3 Mar., 1854, Rock Island; d. 30 Aug., 1893, Moline; dau. Christopher Columbus Webber and Ellen Sarah Deere. Children:

3134. Alice Mary, b. 6 Apr., 1881, Rock Island.
3135. Ben Chapman, b. 22 June, 1885, Moline.

2021. FREDERIC WILLIAM KEATOR, b. 22 Oct., 1855, Honesdale, Pa.; d. 31 Jan., 1924, New Haven, Conn. Bishop of Olympia in the Protestant Episcopal Church, with all of the State of Washington west of the Cascade Mountains as his diocese, is generally considered the most distinguished member of the family. Yale College, 1880; Yale Law School, 1882. Practiced law in Chicago until his graduation from the Western Theological Seminary of Chicago in 1891. He served as rector of churches in Edgewater, Ill., Freeport, Ill.; and Dubuque, Iowa. Elected to the bishopric in 1901. For details of his life and career, see *Who's Who in America; Who Was Who; Holland Society of New York, Year Book, 1924-1925.* Frederic m. 30 Oct., 1894, Chicago, EMMA VICTORIA, b. 22 Mar., 1873, Chicago; d. 22 Mar., 1950, New Haven, Conn.; dau. George Percival LYON and Marie Louise Campion. Child, b. Freeport, Ill.:

3136. Frederic William, Jr., b. 29 Apr., 1896.

2022. EDWARD BALDWIN KEATOR, b. 24 Feb., 1857, Honesdale, Pa.; d. 27 Aug., 1935, San Antonio, Texas. Associated with his father in the lumber business in Moline, Ill., until 1893, when he took up insurance underwriting. In 1911, he removed to Watertown, S. D., to manage his extensive farm properties. He m. 10 Jan., 1883, Aurora, Ill., CARRIE, b. 19 May, 1859, Ottawa, Ill.; d. 14 June, 1932, Watertown, dau. Thomas Fletcher CLARK and Harriet Leffingwell. Children, b. Moline:

3137. Clark Leffingwell, b. 9 Sep., 1884.
3138. Mary Baldwin, b. 5 Mar., 1886.
3139. Edward Hollis, b. 28 Oct., 1887.
3140. Harriet Leffingwell, b. 9 Sep., 1894.

2025. MARY FLEMING KEATOR, b. 20 Nov., 1862, Moline, Ill.; d. 21 May, 1890, San Antonio, Texas; m. 5 Oct., 1886, Moline, RALPH TOLLES NORTON, b. 5 Nov., 1864, Attica. Child, b. Attica:

3141. Jack Keator, b. 5 Aug., 1887, d. 18 Feb., 1890.

Ralph m. (2), 2 Oct., 1895, Attica, Frances Cogswell Wright.

2026. FRANCIS (FRANK) YELVERTON KEATOR, b. 8 July, 1867, Moline, Ill.; d. 7 July, 1950, Chicago, Ill. Diversified career as cattleman, newspaper reporter, theatrical press agent, promoter.

He m. 1 Oct., 1900, Aurora, Ill., IDA MARY (MAYME) HORD, b. 5 Sep., 1878, Aurora; d. 20 Feb., 1947, Chicago; dau. Upshaw P. Hord and Ella Mary Andrus (wedding certificate), or Andrews (death certificate).

2030. SARAH MARIA KEATOR, b. 1843, Samsonville; m. ca. 1866, Samsonville, MATTHEW VAN DER MARK, b. 1809. Children, b. Olive:

3142. Rachel Ann, b. 1866.
3143. Melissa, b. 14 Aug., 1870.
3144. Bouzena (son), b. 1878.

2031. ABIGAIL KEATOR, b. 10 Sep., 1845, Samsonville; d. 19 June, 1916, Philadelphia, Pa.; m. CHARLES KEATOR. Children, b. Samsonville:

3145. Minerva, b. 14 Dec., 1859.
3146. Angevine (son), b. May, 1864.
3147. Elizabeth, b. 1873, m. Thomas O'Brien, resided in Philadelphia.

2032. HELEN KEATOR, b. 15 Aug., 1847, Samsonville; d. 5 Feb., 1923, Saugerties; m. GILBERT HOMMEL, b. 18 Sep., 1833, Saugerties; d. before 1923. Children, b. Saugerties twp.:

3148. William, b. 2 July, 1869, d. 16 May, 1949.
3149. Minnie May, b. 25 Mar., 1871.
3150. Albert, b. 6 Nov., 1873.
3151. David Rightmyer, b. 12 May, 1876, Quarryville.
3152. Viola, b. 28 Aug., 1881, Pine Grove.

2033. JEREMIAH KEATOR, b. 12 Sep., 1849, Samsonville; d. 5 Aug., 1936, Palentown. Farmer, Rochester twp., close to Samsonville. He m. 8 Oct., 1870, ANGELINE, b. 28 Dec., 1849, d. 18 May, 1929. Palentown; dau. Henry MILLER and Didamy Palen. Children, b. Palentown:

3153. Ida, b. 7 Oct., 1871.
3154. Ella, b. 13 Oct., 1873.
3155. Minnie, b. 14 Apr., 1876.
3156. Vernon, b. 2 Apr., 1878.
3157. Asa, b. 7 May, 1880.

2034. SIMEON KEATOR, b. 28 Jan., 1851, Samsonville; d. 9 May, 1916, Kingston; m. 1 Jan., 1870, Olive, PHOEBE JANE SLOVER, b. 20 Oct., 1846, Cooperstown; d. 10 Apr., 1924, Kingston. Children:

3158. Anna, b. 20 Feb., 1879, Palentown.
3159. Delia Eliza, b. 7 Sep., 1881, Marbletown.

Simeon m. (2) 28 Sep., 1899, ELLA PHILLIPS WHITE, b. 12 Mar., 1854, d. 25 Apr., 1847, dau. Levi PHILLIPS and Abigail Maxwell.

2035. MARY JANE KEATOR, b. 14 Aug., 1856, Samsonville; d. 29 Ap., 1919, Kingston. (Burned to death in the large Foxhall Ave fire.) She m. 20 June, 1875, Olive, ALBERT MILLER, b. 1845. Child, b. Kingston:

3160. Lucy Ann, b. 26 July, 1886.

2036. MORGAN GRAY KEATOR, b. 21 Jan., 1856, Samsonville; d. 7 Aug., 1937, Yorkville. Varied career as undertaker's assistant, Hudson River boat captain, pit operator in brick manufacture, ammunition industry during World War I. He m. 11 Nov., 1879, ALICE B., b. 28 Aug., 1860, Mombaccus; d. 29 Aug., 1938, Yorkville; dau. George KIMBARK and Catherine Fuller. Children:

3161. Nettie.
3162. May.
3163. Eleanora Lillie, b. 6 July, 1886.
3164. Morgan Gray, Jr., b. 25 Dec., 1887, d. 8 Aug., 1888, Cherrytown.
3165. Mary Stella ("Marion"), b. 26 July, 1894, Port Benjamin.
3166. Blanche Edith, b. 31 Mar., 1896, Pine Bush.
3167. Bertha Caroline, b. 22 Apr., 1898, Stone Ridge.
3168. Ruby Evelyn, b. 22 Sep., 1902, Kingston.

2037. WILLIS KEATOR, b. 17 Mar., 1859, Samsonville; d. 29 Apr., 1919, Neversink; m. 19 May, 1886, ALICE, dau Burgoyne KNIGHT of Sullivan County. This family has been difficult to trace and the order of children listed below may be incorrect:

3169. Arthur.
3170. Beatrice L.
3171. Grace, b. 1891.
3172. Archie M.
3173. Ida.
3174. Pearl, b. 1898.
3175. Alonzo.

2039. ALONZO KEATOR, b. 4 Oct., 1865, Samsonville; d. 12 Dec., 1895; m. 24 Dec., 1887, Napanoch, HATTIE, b. 20 Apr., 1871,

Lackawack, dau. Cornelius DIVINE and Mary Jane Phillips. Child, b. Napanoch:

3176. Lillian, b. 24 Dec., 1888.

Hattie m. (2) Benjamin Addis.

2040. MELVIN VALENTINE KEATOR, b. 14 Feb., 1854, Fremont; d. 9 May, 1927, Cañon City, Colo. Paint business. He m. 6 Nov., 1878, Equinunk, Pa., NORA AZUBA JUMP, b. 31 Jan., 1859, Ashland; d. 10 June, 1910, Pueblo, Colo.; dau. Frederick Jump. Children, b. Pueblo:

3177. Leslie Melvin, b. 1 Jan., 1881.
3178. Norman Isaac, b. Nov., 1884.
3179. Corbin Byron, b. 9 May, 1889, d. 5 May, 1893.
3180. Raymond Waldren, b. 10 Nov., 1892.

Melvin m. (2), 1 Apr., 1908, Pueblo, ELEANOR ("NELLE") S. MILLER, b. ca. 1884. Children:

3181. James Calvin, b. 5 June, 1909, Cañon City.
3182. Robert Carpenter, b. 4 Jan., 1915, Ordway, Colo.

2042. CHARLOTTE ANN KEATOR, b. 26 June, 1859, Fremont; d. 25 Sep., 1944, Aurora, Ill.; m. (1), 1883, Dodge City, Kan., BYRON F. SMITH, b. 25 Mar., 1859, d. 5 Mar., 1919, Little Rock, Ill. Charlotte m. (2), 21 Feb., 1925, Aurora, JOHN E. HOLLOWAY, b. Danville, Ill.

2043. ISAAC JELLIFF KEATOR, b. 14 Oct., 1862, Fremont; d. 15 Dec., 1942, Denver, Colo. Insurance business. He m. (1), Sept., 1885, Bethany, Pa., LUCINDA M. MUMFORD. He m. (2), Denver, ELLEN MOODY, b. 1873, Canada; d. 23 Nov., 1943, Denver. Child:

3183. Ruth Ellen, b. 17 Aug., 1913, d. 24 Jan., 1927, Denver.

2057. BENSON ALEXANDER KEATOR, b. 26 Oct., 1865, Marbletown; d. 23 Nov., 1936, Parksville, N. Y.; m. 11 Nov., 1889, Livingston Manor, HATTIE ROSS, b. 10 Sep., 1874, Parkston, N. J. Children:

3184. Harry Benson, b. 30 Aug., 1891, Ford Mine, N. J.
3185. Sylvia, b. 9 Sep., 1898, Parksville.
3186. Earl, b. 15 June, 1902, Parksville.
3187. Ursula, b. 10 Dec., 1903, Parksville.

2059. PHOEBE ANN KEATOR†, b. Aug., 1867, Marbletown; d. 4 Dec., 1944, Middletown; m. 30 May, 1894, Parksville, WALTER

J. DUHR, b. 4 Apr., 1871, Rockland, s. Michael and Caroline Dühr. Children, b. Liberty:

3188. Idella Mae, b. 15 Mar., 1896.
3189. Doris Miriam, b. 16 Apr., 1910.

2061. NORA CATHERINE KEATOR†, b. 10 Aug., 1880, Parksville, m. 23 Oct., 1901, Montella, NORMAN BURTON, b. 3 Jan., 1863, De Bruce; d. Jan., 1931, Livingston Manor. Children, b. Livingston Manor:

3190. Pearl Mildred, b. 14 July, 1902.
3191. Vinnie Ellen, b. 24 Aug., 1908.
3192. Ralph Orman, b. 16 Dec., 1910.
3193. Idella Mae, b. 20 Sep., 1915.
3194. Dorothy Julia, b. 25 Mar., 1919.

2062. HARVEY WEBSTER KEATOR†, b. 25 May, 1884, Parksville; m. 20 Feb., 1905, Livingston Manor, FRANKIE CLEVELAND MARBLE, b. 27 Aug., 1888, Cooks Falls. Children, b. Liberty:

3195. Vivian May, b. 28 Nov., 1905.
3196. Thelma Jane, b. 6 July, 1907.
3197. Frances Mynel, b. 10 Aug., 1908.
3198. Leonard Harold, b. 5 July, d. 3 Oct., 1910.
3199. Marion Romane, b. 26 Apr., 1921, d. 1 Jan., 1922.
3200. Kenneth Harold, b. 1 Dec., 1923, d. 2 Jan., 1930.
3201. Ernest John, b. 19 Mar., 1926.

2064. MARJORIE KEATOR†, b. 20 Aug., 1897, Parksville; m. 23 Aug., 1919, ALBERT McARTHUR, b. 4 May, 1893, Colchester; d. 13 May, 1949, Livingston Manor. He was a veteran of World War I. Children:

3202. Evelyn Effie, b. 16 Nov., 1921, Dahlia.
3203. Alfred James, b. 5 Apr., 1930, Liberty.
3204. Madeline Mary, b. 7 Nov., 1932, Liberty.
3205. Rita May, b. 12 Dec., 1933, Liberty.

2065. ELLA JANE LAWRENCE, b. 17 July, 1859, Lennox, Mass.; d. 4 Nov., 1947, Arlington, Wash.; m. GEORGE S. LOWN, b. 21 Oct., 1855, d. 13 Oct. 1926, Arlington. Child:

3206. Lawrence James, b. 19 Aug., 1883, Edmore, Mich., d. 15 Nov., 1945, Portland, Ore. He m. Frances .....

2066. CHARLES JOSEPH LAWRENCE†, b. 4 Nov., 1861, Hinsdale, Mass.; d. 26 Nov., 1953, Mountain View, Calif. Lumberman.

He m. 1 Jan., 1882, ANNAH DESIÉ CHILDS, b. 31 Oct., 1865, Batavia; d. 23 Oct., 1950, Mountainview, Calif, dau. Francis Marion Childs and Mary V. Culver. Children, b. Eden, Mich.:

3207. Francis James, b. 5 Sep., 1883.
3208. Ethel Irene, b. 10 May, 1890.

2067. CORA BELLE LAWRENCE, b. 1 May, 1864, Hinsdale, Mass.; d. 19 June, 1942, Minneapolis, Minn.; m. (1), 21 Mar., 1882, McCosta, Mich., JAMES H. WILLIAMSON, d. 9 July, 1895. Child, b. Edmore, Mich.:

3209. Madeline Belle, b. 21 Jan., 1883.

Cora m. (2), 12 Nov., 1892, Jackson, Mich., JAMES MADISON GAVETT, b. 5 May, 1848, Lansing, Mich.; d. 1902, Belvidere, Ill. James served in U. S. Navy, 1911-1914, and World War I. Child, b. Saginaw, Mich.:

3210. James Harold, b. 3 Oct., 1893.

Cora m. (3), 16 Nov., 1916, Wellsburg, W. Va., ERNEST ROSCOE COX, b. 23 Dec., 1866, Holderness, N. H.; d. 29 May, 1933, Minneapolis. Ernest and Cora are buried in Albion, Mich.

2068. LUCY JOSEPHINE LAWRENCE, b. 26 Apr., 1870, Colchester; d. 27 May, 1934, Arlington, Wash.; m. ELMER ELLSWORTH COE, b. 26 Aug., 1862, Zanesville, O.; d. 28 Mar., 1926, Arlington, s. Ambrose Coe and Samantha M. Spaulding. Children:

3211. Blanche, b. 8 Sep., 1887, d. 19 Aug., 1892, Saginaw, Mich.
3212. Helen Virginia, b. 25 Jan., 1900, Arlington.

2075. CORNELIA JANE TROWBRIDGE†, b. 23 June, 1880, Marbletown; m. 10 Dec., 1902, WILLIAM J. AUCHMOODY.

2084. NETTIE MOREY, b. 18 Sep., 1884, Stone Ridge; m. 8 Dec., 1910, Kingston, HARRY McKINLEY, b. 5 Nov., 1885, Ellenville; d. 28 Aug., 1927, Kingston. Child, b. Kingston:

3215. Byrnice Mae, b. 22 Aug., 1916.

2085. BERTRAND MOREY, b. 7 Apr., 1889, Stone Ridge; m. KATIE SPRAGUE, b. Briarcliff Manor. Children:

3215A. Bertrand, Jr.
3215B. Nedra A.

2089P. RUFUS LEROY KATOR, d. 30 Jan., 1924, Canton, Mo.; m. 12 Oct., 1910, BERTHA FOHRMAN.

2089Q. ORA MAY KATOR, b. 27 Feb., 1888, Canton, Mo.; m. 8 Dec., 1912, ROY BERTRAM.

2089S. BERTHA KATOR, b. 23 Aug., 1882, d. 28 Dec., 1949, Canton, Mo.; m. ..... REITER.

2089T. CLARA LOUISE KATOR, b. 16 Apr., 1885, Canton, Mo.; m. 16 Feb., 1910, Monticello, Mo., OLLIE HARTWIG, b. 30 Oct., 1882, Canton. Children, b. Canton:

3215M. Julie Marie, b. 10 Sep., 1911.
3215N. Charles Hubert, b. 24 Feb., 1913.

2099. WILLIAM HENRY DeKEATOR, b. 25 Nov., 1868, Grand Rapids, Mich. He m. 27 Dec., 1897, Sandwich, Ont., MARY O'BRIEN, b. ca. 1874, Ottawa Co., Mich.; d. 9 Sep., 1940, Grand Rapids.

NINTH GENERATION

2101. EDGAR K. DAVIS, b. 1873; m. 21 Apr. 1897, Stone Ridge, ELIZA VAN DE MARK.

2102. WILLIAM ALBERT KEATOR, b. 3 Feb., 1870, d. 9 Apr., 1944, Belvidere, Ill.; m. June, 1899, Belvidere, MARY C. GAGE, b. 7 Sep., 1869, Belvidere; d. 6 June, 1931, San Francisco, Calif. Child, b. Belvidere:

3216. Helen Lillian, b. 5 Feb., 1901.

2103. CLARA MAY KEATOR, b. 20 Sep., 1877, Belvidere; m. 2 Apr., 1927, Belvidere, JOHN BROWN, b. 26 Aug., 1870, Dundee, Scotland.

2107. WILLIAM BYRON KEATOR, b. 28 Nov., 1868, Willow Point; d. 7 Dec., 1942, Binghamton; m. 5 Sep., 1920, Binghamton, ELIZABETH ANNA DUNLAP, b. 7 Aug., 1887, Athens, Pa.; d. 17 Jan., 1946, Binghamton. Child, b. Binghamton:

3217. Frances Anna, b. 9 Aug., 1921.

2108. CORA MAY KEATOR, b. 1869, d. 9 Feb., 1953, m. (1), 4 Nov., 1891, Binghamton, FRANK L. CAMP, b. 1870, d. 18 July, 1899, Binghamton. Cora m. (2), 29 Aug., 1901, Binghamton, CHARLES H. TERWILLIGER, b. 18 Aug., 1871, d. 30 July, 1935, Binghamton.

2109. RALPH KEATOR, b. 8 Feb., 1891, Belvidere, Ill.; d. 23 Aug., 1927, Rockford, Ill. World War I, Co. A, 102d Infantry. Died from its effects. He m. (1), 12 May, 1915, ALMA E. LEAR, d. 14 Jan., 1918, Belvidere. Child:

3218. Ralph Edsel, b. 14 Jan., d. 2 Feb., 1918, Belvidere.

Ralph m. (2), 29 Nov., 1919, CLARA COLEMAN. Children, b. Belvidere:

3219. Clifford George, b. 20 Sep., 1920.
3220. Viola Belle, b. 12 June, 1923.

2110. ALMIRA BELLE KEATOR, b. 27 Dec., 1892, Belvidere, Ill., m. EVAR C. FORSELL, b. 22 Mar., 1899, d. 19 Apr., 1950. World

War I. Evar served 22 months in U. S. Army Medical Corps. Child, b. Rockford, Ill.

3221. Jane Clarice, b. 26 Jan., 1923, d. 3 Jan., 1933, Rockford.

2111. SHIRLEY LUCILLE GRAVLIN, b. 31 June, 1920, Belvidere, Ill.; m. 25 June, 1938, Belvidere, LEROY SMITH BLACHFORD, b. 31 Dec., 1915, Chicago, Ill. He was a machine gunner in the U. S. Marine Corps, 6th Division, serving April, 1942-Nov., 1945 in the Pacific Theater of Operations. Child:

3222. Thomas Franklin, b. 25 Nov., 1947, Belvidere.

2112. CLARENCE WILLIAM HESTER, b. 18 Nov., 1879, Lennox, S. D.; d. 29 June, 1938, Great Falls, Mont.; m. 9 July, 1911, Denver, Colo., GOLDA J. RAY. Children:

3223. Dolores Pearl, b. 12 July, 1912, Denver.
3224. Clarence William, Jr., b. 30 July, 1913, Oakland, Calif.

2113. CHARLES FRANCIS HESTER, b. 2 Oct., 1883, Holland, Iowa. Conductor CNW Railroad. He m. 16 Feb., 1906, Woodstock, Ill., ALPHA EKSTROM, b. 18 Aug., 1886, Holdredge, Nebr. Children, b. Belvidere:

3225. Dwight Hillis, b. 22 June, 1908.
3226. Wayne Francis, b. 17 Dec., 1910, d. 12 Apr., 1914.

2114. STEPHEN SIMON HESTER, b. 11 July, 1887, La Delle, S. D.; m. Rockford, Ill., LINDA EKSTROM, b. 22 Sep., 1888, Holdredge, Nebr. Children:

3227. Violet, b. 16 Mar., 1908, Rockford, d. 4 June, 1913, Belvidere, Ill.
3228. J. D., b. 22 Jan., 1911, Woodstock.
3229. Derwood, b. 16 Dec., 1913, Belvidere.
3230. Jane, b. 3 Aug., 1915, Belvidere.
3231. Pauline, b. 23 Sep., 1923, E. Alton.
3232. Darlene, b. 13 Aug., 1927, E. Alton.

2115. HAZEL ALMIRA FRANCES HESTER, b. 10 Jan., 1893, Blair, Nebr.; m. 6 Nov., 1918, FRANK A. GARRIGAN, b. 2 Oct., 1886, Beloit, Wisc; d. 5 Dec., 1945, Belvidere, Ill. Child:

3233. Frank A. Garrigan, Jr., b. 1 Feb., 1921.

2118. JOHN ANDREW KEATOR, b. 29 Jan., 1893, Marbletown. Railroad telegrapher residing Port Jervis. He m. 25 Dec.,

1913, FLOSSIE M. BARLEY, b. 23 Mar., 1894, Lyonsville. Children, b. Kingston:

3234. Clyde John, b. 22 May, 1919.
3235. Dorothy Vera, b. 29 Jan., 1922.

2119. MARGARET MARTHA KEATOR, b. 10 Feb., 1898, Marbletown; m. 20 June, 1918, Marbletown, HOWARD BASTEN, b. 14 Dec., 1891, Marbletown. Child, b. Kingston:

3235A. Elizabeth Jane, b. 29 Mar., 1923.

2120. ARTHUR JOHN KEATOR, b. 2 July, 1890, Binnewater. Railroad agent, Kingston Station, N. Y. Central R.R. He m. 7 June, 1942, Kingston, GERTRUDE EGBERTSON, b. 8 Sep., 1901, Hunter; dau. Louis Everett Egbertson and Carrie Angle.

2121. EDGAR LEWIS RHINEHART, b. 29 May, 1891, Binnewater; m. 8 May, 1916, Stone Ridge, IDA LOWERHOUSE.

2122. ANNETTE JANE RHINEHART†, b. 25 Apr., 1894, Binnewater; m. 23 May, 1917, Kingston, MARSHALL S. ROOSA, b. 9 Oct., 1894, d. 21 Apr., 1941, Kingston. Children:

3236. William Henry, b. 28 Jan., 1918, Kingston.
3237. Jane Annette, b. 1 Apr., 1919, Binnewater.
3238. Alden Hubert, b. 26 Dec., 1922, Lake Katrine.

2125. MORGAN THOMAS, b. 8 May, 1917, Easton. Lafayette, 1938; Harvard, Ph.D. 1946. Professor Political Science, University of Michigan, 1948-date.

2127. LLOYD CHASE KEATOR, b. 2 Nov., 1902, Tillson. Hydraulic machinist, formerly merchant and postmaster. He m. 17 Feb., 1924, Tillson, MILDRED MARTHA, b. 21 Sep., 1899, Modena, dau. James O. and Eva GREENE. Children, b. Tillson:

3239. Doris, b. 25 Aug., 1926.
3240. Lois Marie, b. 23 May, 1929.

2128. BEULAH KEATOR, b. 7 Dec., 1917, Tillson. New Paltz Normal School, 1937. She m. 15 Oct., 1944, Rosendale, HOLLIS EDWARD HARVEY, b. 11 May, 1917, S. Glens Falls.

2129. JESSE BUSH KEATOR, b. 12 Dec., 1897, Tillson; m. 10 Oct., 1920 Marbletown, No. 2123. PEARL KEATOR. Child, b. Tillson:

3241. Mae, b. 21 May, 1927.

2131. ELNORA MAY KEATOR, b. 5 Aug., 1913, Tillson; m. 19 May, 1935, Tillson, FLOYD CRAIG, b. 5 Jan., 1908, Mud Hook. Child, b. Tillson:

3242. Shirley May, b. 29 Mar., 1936.

2132. HAROLD ROWLAND WEAVER, b. 13 June, 1907, Tillson. Moravian College, Bethlehem, Pa. YMCA Secretary and camp director. He m. 24 May, 1932, Mansfield, Pa., GRACE HILDRETH SKUSE, b. 18 Dec., 1907, Clifton Springs.

2133. BETTY MAY TELLER†, b. 5 Dec., 1928, Wallkill; m. 27 Nov., 1949, Wallkill, ARTHUR FOX, b. 21 Dec., 1926, Newburgh, s. Ray Fox and Doris Westerman.

2134. MILLARD ANDREW KEATOR, b. 28 Feb., 1903, Rosendale; m. 9 July, 1923, HELEN ADAMSKA, b. 22 June, 1905, Amsterdam.

2136. GRACE ELEANOR KEATOR, b. 19 Sep., 1913, Tillson; m. 2 July, 1937, Amsterdam, WATSON ANDREW VOLLMER, b. 4 May, 1913, Amsterdam. Children, b. Amsterdam:

3243. Thomas Tracy, b. 21 Feb., 1939.
3244. Linda Ann, b. 25 Oct., 1942.

2137. CLAUDE BENSON KEATOR, b. 25 Jan., 1896, Tillson. Automobile sales manager. World War I, 1917-1919. Corporal, Co. A, 302d Ammunition Train, 77th Division, U. S. Army. Meuse-Argonne, Oise-Aine sectors. He m. (1), 16 Sep., 1926, Suffern, AUDREY OSBORNE, b. 9 Apr., 1908, Suffern. Divorced. Children:

3245. Gloria, b. 17 Apr., d. 18 Apr., 1930, Pompton Lakes, N. J.
3246. Eugenia Gail, b. 22 May, d. 26 Nov., 1931, Pompton Plains, N. J.

Claude m. (2), 26 June, 1944, Pompton Plains, EDITH ESTELLE HAIGHT, b. 16 June, 1900, Newark, N. J.

2138. NINA LOUISE KEATOR, b. 13 Feb., 1903, Tillson; m. 10 Sep., 1927, Franklin Park, N. J., SYLVESTER GEORGE BOSSOW, b. 30 Sep., 1898, Brooklyn, d. 30 Sep., 1954, New Brunswick, N. J. Child, b. New Brunswick, N. J.:

3247. Vaughn Freer, b. 9 Mar., 1929. Rutgers, B.S. in M. E., 1950. Celanese Corporation of America. 2nd Lieutenant U. S. Air Force Reserve.

2140. FREDERICK MARTIN KEATOR, b. 15 Apr., 1896, Lefever Falls. World War I, 1917-1918, U. S. Army. He m. 4 Apr., 1916, Walden, JOSEPHINE CATHERINE, b. 8 Mar., 1899, Tarrytown; dau. Richard O'DONNELL, b. 11 May, 1868, Ireland and Catherine Flynn. Children:

3248. Frederick Joseph, b. 11 May, 1920, Walden.
3249. Raymond Edward, b. 12 Mar., 1927, Walden.
3250. George†, b. 29 Dec., 1935, Cornwall. Student at Holy Cross College.

2151. DURWARD WILLIAM FREER, b. 9 Jan., 1910, Tillson; m. 20 May, 1933, Kingston, ELIZABETH CURRY HAMILTON, b. 18 Oct., 1911, Kingston, dau. James Curry Hamilton, b. Scotland, and Drusilla LeFever. Children, b. Kingston:

3251. Durward Ronald, b. 27 Sep., 1935.
3252. Drusilla Hamilton, b. 9 Jan., 1939.
3253. Ronald Bruce, b. 24 May, 1944.

2152. HELEN MAY HOLLEY, b. 27 Nov., 1909, Mariner's Harbor; m. (1) 1 Jan., 1934, Clarendon, Va., JAMES ALEXANDER FREW, b. 25 Oct., 1909, Belfast, Ireland. Divorced June, 1954. Children, b. Staten Island:

3254. James Ernest, b. 28 Sep., 1934.
3255. Mildred May, b. 16 Mar., 1937.

Helen m. (2) 20 Sep., 1954, FRANCIS ARMAND LaGAMBINA, b. 28 Oct., 1913, New York.

2153. ISABEL KEATOR WAMBOLD, b. 5 Jan., 1903, Staten Island; m. 15 May, 1937, Baltimore, Md., BERNARD HEYDE, b. 24 May, 1901, Brooklyn. Child, b. New York:

3257. Florence Bertha, b. 6 Feb., 1940.

2154. DAVID JAMES GRUBBE, b. 12 Dec., 1908, W. Brighton. Certified Public Accountant. He m. 14 July, 1934, Pompton Plains, VIRGINIA FRANCES MICHAELSON, b. 11 Nov., 1911, Staten Island. Child:

3258. Linda Ann, b. 26 May, 1940, Staten Island.

2155. HELEN DE ETTA GRUBBE, b. 30 May, 1913, W. Brighton; m. 19 Oct., 1940, Staten Island, FREDERICK MIGNEREY RICHARD, b. 2 Apr., 1914, Danbury, Conn. Child, b. Danbury, Conn.:

3259. Frederick William, b. 28 Jan., 1942.

2159. LEWIS EDGAR DYER, b. 16 July, 1906, Kingston. World War II. U. S. Army Air Force. 1897th Engineer Aviation Battalion. Pacific area. He m. 30 Oct., 1926, Kingston, GRACE WRIGHT, b. 2 Jan., 1908, Wawarsing.

2160. FREDERICK WILLIAM DYER, b. 31 Dec., 1908, Kingston. World War II. U. S. Army Signal Corps. Killed near Aachen, 10 Mar., 1945. He m. BERTHA HOPKINS.

2161. HELEN DYER, b. 6 Jan., 1921, High Falls; m. 9 Aug., 1940, Ellenville, WILLIAM FREDERICK LAMBERTON. (Divorced 1947.) Children, b. High Falls:

3259Y. William Frederick, Jr., b. 15 July, 1942.
3259Z. Susan Louise Helena, b. 28 Mar., 1944.

2162. VERA JEANETTE MURPHY, b. 25 Nov., 1914, High Falls; m. 18 Nov., 1939, Yonkers, EDWARD BRECKINBRIDGE AYLSWORTH. Children:

3260. Sheila Marie, b. 4 Aug., 1940, Yonkers.
3261. Daniel Edward (twin), b. 5 Dec., 1942, Lincoln, Nebr.
3262. Donna Louise (twin), b. 5 Dec., 1942, Lincoln.
3263. David Ross, b. 17 July, 1944, Pueblo, Colo.

2163. HAROLD FRANCIS KEATOR, b. 10 Jan., 1915, Catskill. World War II. He m. 23 Nov., 1941, Kingston, MARGARET FRANCES, b. 26 Oct., 1920, dau. Emerson KILMER and Christina Wolff. Children:

3264. Harold Francis, b. 25 May, d. 25 May, 1947.
3265. Diane Mary, b. 3 Nov., 1948.
3266. Sandra Marie, b. 2 Mar., 1950.

2164. MELVIN REUBEN KEATOR, b. 13 Mar., 1918, Catskill. He m. 14 Apr., 1939, Saugerties, GLADYS REYNOLDS, b. Blue Mountain. Children, b. Saugerties::

3267. Melvin Richard, b. 14 Apr., 1939.
3268. Robert, b. 13 Dec., 1941.

2165. JAMES HENRY KEATOR, b. 4 Nov., 1921, Catskill. World War II. He m. 17 Nov., 1941, Catskill, ETHEL ROGERS, b. 17 Nov., 1921, Catskill. Child:

3269. Patricia Ann, b. 28 May, 1943.

2166. HATTIE KEATOR, b. 8 Nov., 1923, Catskill; m. FRANK MALATSKI.

2167. WILLIAM RUFUS BRUYN ("KING") KEATOR, b. 31 Mar., 1891, Rosendale. Started career with Swift & Co. From 1918-1946, with Kraft Cheese Co., ending as General Manager, Western Division, San Francisco. Since 1946, President, Pacific Cheese Division, Borden Company. World War I, AEF, U. S. Army, Tank Corps. Rufus m. 12 Jan., 1928, Chicago, RUTH KELLY, dau. Lee Kelly and Gertrude Mabel Fuller.

2168. RAYMOND EDWARD KEATOR, b. 26 July, 1905, Paxton, Ill. Vice President and Eastern Division Manager, Kraft Foods Co., New York. Started career as office boy in the Kraft Cheese Company. He m. 26 May, 1933, Las Vegas, N. Mex., MARY FULTON, b. 11 Aug., 1907, Neillsville, Wisc. Child (adopted):

3273. Carol Jane, b. 16 Apr., 1938.

2177. SPAULDING ALEXANDER KEATOR†, b. 14 May, 1910, Hoboken, N. J. Division Manager, Liggett & Myers Tobacco Co. He m. (1), 1 June, 1933, HELEN MARRON, b. 23 Aug., 1909, Harrison, N. J. Divorced 1946. Spaulding m. (2), 28 Apr., 1951, Newark, N. J., EVELYN BABST, b. 16 June, 1924, Irvington, N. J.

2179. EDWARD CARLTON (CARL) KEATOR, b. 22 Sep., 1914, High Falls. Pratt Institute, 1936. Industrial Electrical Engineer, U. S. Navy Department. Inspector and Branch Supervisor. He m. 7 Dec., 1946, Norwood, N. J., AUGUSTA CONFENTE, b. 1 Jan., 1923, Northvale, N. J., dau. Adolph Confente and Julia Michaelette. Children:

3274. Carol Ann, b. 7 Nov., 1947.
3275. Carl, b. 3 Jan., 1953.

2181. CHARLOTTE CLARISSA KEATOR, b. 24 Apr., 1920, Hoboken, N. J.; m. 14 July, 1946, Preakness, Nova Scotia, LEIF TALLAKSEN, b. 31 Aug., 1913, Larvik, Norway. Child:

3276. Lee Spaulding, b. 16 Oct., 1947, Carbondale, Pa.

2182. CHARLOTTE EULA BARNES, b. 6 June, 1914, Jersey City, N. J. Registered nurse. She m. 15 Dec., 1937, Toronto, Ont., FORD W. AUBURN, b. 28 July, 1914, Toronto. Child:

3279. David John, b. 14 May, 1941, Willowdale, Ont.

2186. MIRIAM GERTRUDE KEATOR, b. 22 Aug., 1918, Albany; m. 14 June, 1941, Albany, GEORGE A. REICHERT, b. 28 June, 1917, Albany. Children, b. Albany:

3280. Kathryn Alberta, b. 1 Feb., 1944.
3281. Marilyn, b. Sep., 1948.

2187. ALBERT STEPHEN KEATOR, b. 25 Sep., 1920, Albany. Administrative Assistant in Allotment Division, Bureau Supplies and Accounts, U. S. Navy. U. S. Army, 1940-1941, Sergeant, 10th Regiment Infantry Band, 27th Division. U. S. Naval Reserve, 1942-1945. He m. 10 Apr., 1944, Lakewood, Ohio, ANNE LOUISE FLYNN, b. 6 Apr., 1923, Lakewood, dau. Henry W. Flynn and Clare Agnes Longo. Children, b. Cleveland, O.:

3282. Kevin Weber, b. 23 June, 1947.
3283. Conlon Stephen, b. 15 Apr., 1950.

2189. EVERETT MONROE HINCKLEY, b. 7 June, 1879, d. 5 May, 1943, Halcottsville; m. Meeker Hollow, ADELINE CANTWELL.

2190. EDWARD JONATHAN HINCKLEY, b. 23 Feb., 1887, d. 10 Aug., 1921, Halcottsville; m. 9 Feb., 1916, Pine Hill, CORA BELL.

2191. ARCHIE DEWITT HINCKLEY, b. 1892, d. 19 Apr., 1923, Halcottsville; m. Halcottsville, ELSIE SANFORD. Children, b. Halcottsville:

3288. Hazel Mae.
3289. Doris Evelyn.
3290. Emily Ruth.

2192. VIRTUE ELIZABETH HINCKLEY†, b. 23 Dec., 1898, Halcottsville; m. 31 Mar., 1918, Arkville, LOREN HARVEY HUBBELL, b. 10 Dec., 1890, Halcottsville. Child, b. Halcottsville:

3291. Glenford Harvey, b. 5 May, 1928.

2195. CECILE KEATOR, b. 24 Oct., 1887, d. 7 July, 1950, Margaretville; m. 24 Oct., 1910, Union Grove, JOHN W. HUNT, b. 21 Aug., 1881, Margaretville; d. 5 Mar., 1943, Arena.

2196. HARRY ALONZO KEATOR†, b. 29 Sep., 1894, Margaretville. Railroad station agent. Deputy Sheriff of Ulster County. He m. 18 June, 1914, Margaretville, ANNA L. HEWITT, b. 1893, Arena. Children:

3292. Bernard Russell, b. 7 June, 1915, Union Grove.
3293. Harry, b. 1 Feb., 1917, Union Grove.
3294. Gordon Dean, b. 24 Mar., 1928.

2197. RALPH SHERMAN KEATOR, b. 6 June, 1900, Margaretville. Restauranteur, Richfield Springs. He m. 6 Apr., 1922, Albany, ANNA FREAR WEEKS, b. 16 Dec., 1903, Hartwick. Child:

3295. Dorothy Mae, b. 20 Dec., 1924, Coopertown.

2198. EDWARD A. J. KEATOR, b. 24 Nov., 1901, Margaretville, d. 8 Apr., 1948, Dolgeville. Barber. He m. 20 May, 1924, Delhi, FLORENCE LEONA AIKEN, b. 3 July, 1906, Delhi. Child:

3296. Betty Jean, b. 16 July, 1927, Cooperstown.

2207. PAUL MOULTON SLOAN, b. 8 July, 1912, Cameron, Mo.; m. 22 Dec., 1935, MEREDITH EILEEN MILLIKEN, b. 26 Jan., 1918. Child:

3297. Susan Kay, b. 14 Mar., 1943.

2208. ELEANOR BERNICE SLOAN, b. 30 Jan., 1915, Cameron, Mo.; m. 22 May, 1938, Cameron, RAY LUTHER STREU, b. 28 July, 1913, Glen Rio, N. Mex. Children, b. Kansas City, Mo.:

3298. John Ray, b. 12 May, 1940.
3299. James Michael, b. 23 Sep., 1945.

2209. BETTY LOU SLOAN, b. 18 Oct., 1924, Cameron, Mo.; m. 1 Dec., 1946, Cameron, CHARLES ROBERT BAECHT, b. 8 Oct., 1924, San Diego, Cal. Children, b. Lemon Grove, Cal.:

3300. Patricia Lynn, b. 17 Apr., 1948.
3301. Lawrence Robert, b. 14 Nov., 1951.

2215. WILLIAM PRESTON MORE, b. 22 Aug., 1866, Stamford; d. 18 July, 1937, New London, Conn.; m. 4 May, 1887, ANGELINE KINCH, b. 9 Mar., 1867, New Kingston; d. 27 Jan., 1930, Jersey City, N. J. Children:

3302. Ruth Florence, b. 13 Dec., 1888, Stamford.
3303. Robert Leonard, b. 19 Mar., 1891, Stamford.
3304. Grace Rosetta, b. 10 Dec., 1892, Stamford.
3305. George Liberty, b. 9 Apr., 1894, S. Gilboa.

2217. GEORGE LIBERTY MORE, b. 14 Mar., 1870, Stamford; d. Jan., 1922, Canandaigua; m. 5 July, 1905, Hartford, Vt., BLANCHE MINA BOYD. Children:

3306. Lorimer Boyd, b. 6 Mar., 1909, Barre, Vt.
3307. Marjorie Alice. She m. 5 Sep., 1936, Fairlawn, Crawford Stanley Dennis.

2218. CLYDE MORE, b. 22 Jan., 1872, Stamford; d. 4 Feb., 1938, Grand Gorge; m. 13 Feb., 1901, Hobart, MARION LOVELL. Children, b. Stamford:

3308. Ida Margaret, b. 25 Mar., 1904.
3309. Elsie M., b. 5 May, 1907.

2220. WARREN KEATOR WIGHT, b. 26 Sep., 1884, E. Canton, Pa.; m. 11 Sep., 1901, SARAH LUELLA CRANDLE. Children:

3310. Kathleen, b. 23 May, 1902.
3311. Martha, b. 9 May, 1905.
3312. Vera, b. 19 Sep., d. 3 Oct., 1906.
3313. Lue M., b. 11 Sep., 1907.
3314. Lue Wanda, b. 26 Aug., 1909.
3315. Donald, b. 15 July, d. 23 July, 1911.
3316. Mary, b. 15 Mar., d. 19 Mar., 1915.

2224. FAVORITE KELLY, b. 26 Nov., 1899, d. 22 Apr., 1938, Canton, Pa. (automobile accident). She m. 3 July, 1923, FRED METZGER, b. Morris Run, Tioga County, Pa. Children:

3317. Walter Kelly, b. 26 Aug., 1924, Canton.
3318. Glenn Frederic, b. 19 Oct., 1927, Canton.
3319. Dale Lee, b. 16 Oct., 1933, Elmira.

2225. BESSIE MAY KEATOR†, b. 4 Apr., 1899, Cincinnatus. Widowed in 1935 with a large family to support, Bessie has made her hobbies—music and gardening—pay. She is a power sewing machine operator. She m. 1 Jan., 1920, Cincinnatus, HARLOW J. HUBBARD, b. 10 Apr., 1896, Theresa; d. 17 Nov., 1935, Willet. World War I. U. S. Army, 76th Division, gun-carriage driver, AEF. Children:

3320. Marian Rosalie, b. 27 Mar., 1922, Taylor.
3321. Emerson Elbert, b. 31 Jan., 1927, Cincinnatus.
3323. Earl Delmer, b. 13 June, 1929, Cincinnatus. Farmer. U. S. Army, since Oct., 1953. Anti-Aircraft gunner.
3324. Elsie Margaret, b. 16 Dec., 1930, Cincinnatus.
3325. Frank, b. 15 Mar., 1931, Cincinnatus. Student, N. Y. State Teachers College, Cortland. U. S. Air Force, Oct., 1950 to Aug., 1954, was stationed at Kadena Base, Okinawa.
3326. Laura Louise, b. 12 May, 1933, Cincinnatus.
3327. Isla Virginia (Bunny), b. 26 Jan., 1936, Cincinnatus.

2227. ELLA MAE HULL, b. 24 Apr., 1887, Hubbell Hill; m. 19 Nov., 1914, Hubbell Hill, ANDREW JACKSON STUBBS, b. 19 Jan., 1870, Willow Grove, Del.

2228. LEON ZIBA HULL, b. 11 Oct., 1894, d. 24 Jan., 1938, Hubbell Hill; m. 14 Jan., 1918, Kingston, SARAH SMITH, b. Bloomville.

2230. FREDERICK LEE KEATOR†, b. 30 Apr., 1892, Margaretville. President, Izaak Walton League of America, N. Y. State Division. He m. (1), 2 Oct., 1915, Margaretville, AGNES S. HULL (divorced). He m. (2), 18 Jan., 1931, Great Barrington, Mass., LAVON ELIZABETH RUFF, b. 5 Aug., 1910, N. Kingston. Children:

3328. Ward Allen, b. 18 Jan., 1932, Kingston.
3329. Frederick Linn, b. 11 June, 1934, Margaretville.

2231. FANNIE CAROLINE KEATOR†, b. 5 Apr., 1894, Margaretville; m. 24 Oct., 1915, Roxbury, OMAR JAY GRIFFIN, b. 21 Aug., 1893, Halcott Center. She was a school teacher before marriage. Children::

3330. Sheldon James, b. 17 Oct., 1919, Margaretville.
3331. Douglas Keator, b. 16 July, 1918, Margaretville.
3332. George Donald, b. 7 Jan., 1922, Margaretville.
3333. Bernice Aileen, b. 31 Aug., 1925, Roxbury.
3334. Margaret, b. 25 Sep., 1927, Roxbury.

2236. NINA PRATT, b. 28 Mar., 1890, Syracuse; m. ANDREW HART, b. Schenectady. Child:

3335. Arthur, b. 17 Aug., 1909, Schenectady.

2237. JAY AVERY KEATOR, b. 29 Aug., 1876, Cincinnatus; d. 27 Oct., 1936, Willet; m. 25 Dec., 1900, Cincinnatus, BESSIE ALICE COMPTON†, b. 10 June, 1881, N. Otselic. Children, b. Willet:

3336. Rena Belle, b. 8 June, 1904.
3337. Nina Louise, b. 27 Oct., 1906.

Bessie m. (2), Mar., 1952, Clyde Calkins.

2238. ELMER DANIEL KEATOR, b. 20 Aug., 1880, Cincinnatus. Moved to Cortland in 1927. He m. 1904, Whitney Point, ANNA BELLE HIBBARD, b. 19 July, 1885, Triangle. Children:

3338. Cecil Helen, b. 20 July, 1908, Willet.
3339. John Elmer, b. 19 June, 1921, Greene.

2239. BERTHA MAE KEATOR†, b. 9 May, 1883, Cincinnatus; m. 13 Mar., 1901, Castle Creek, CLAYTON GEORGE MITCHELL, b. 20 Oct., 1882, Upper Lisle. Children:

3340. Mattie Elizabeth, b. 7 May, 1902, Killawog.
3341. Mildred Clarene, b. 20 June, 1904, Killawog.
3342. Lula Dorothea, b. 5 Feb., 1909, Willet.
3343. Irene Keator, b. 15 Oct., 1922, Norwich.
3344. Nancy Arlene, b. 14 Aug., 1926, Central Square.

2240. NETTIE BOLSTER, b. 1 Mar., 1884, Groton; m. 3 Mar., 1919, Syracuse, HUGH GATES, b. 21 Oct., 1888.

2241. NINA BOLSTER†, b. 24 Dec., 1885, Groton; m. (1), 5 Feb., 1908, Syracuse, CLAY WHITNEY, b. 26 Sep., 1885, d. 20 Mar., 1919, Syracuse. Children:

3345. Ruth Amelia, b. 20 Mar., 1909, Buffalo.
3346. Richard Bolster, b. 31 Dec., 1912, Philadelphia, Pa.

She m. (2), 5 Sep., 1924, Syracuse, Paul STEVENS, b. 10 Mar., 1886. Child:

3347. Louisa Joyce, b. 11 June, 1925, Syracuse.

2243. WILLIAM JAMES KEATOR, b. 9 May, 1894, Syracuse(?); m. (1), 17 Oct., 1914, Syracuse, ETHEL, b. 1896, Philadelphia, Pa., dau. Clarence HICKS and Harriet Roberts. Children:

3348. Esther Virginia, b. 21 July, 1915, Syracuse, m. Thomas H. Snape.
3349. Robert Edward, b. 14 Feb., 1921, Los Angeles, Calif.

William has married twice more.

2245. HAZEL GLADYS KEATOR, b. 9 May, 1901, Syracuse; m. 15 Oct., 1918, Syracuse, EDWARD JOSEPH MICHELS, b. 1888, d. 24 Sep., 1935.

2247. ARTHUR GAGE KEATOR†, b. 16 Sep., 1904, Syracuse. Railroad station agent. He m. 5 Sep., 1937, Syracuse, ALICE MAE ANDERSON, b. 9 Oct., 1910, S. Williamsport, Pa. Child:

3352. Jerome Mahlon, b. 20 Sep., 1938, Syracuse.

2249. GROVER DANIEL KEATOR, b. 13 Jan., 1893, Pitcher; d. 30 Dec., 1932, Pharsalia. Farmer. He m. 9 June, 1912, Preston, ONA PEARL BROWN†, b. 9 June, 1891. Children, b. Pharsalia:

3353. William Ulysses, b. 16 Dec., 1914.
3354. Ona Eudora, b. 13 Dec., 1916, m. 13 Dec., 1933.
3355. Mona Amy, b. 27 June, 1918, m. 8 Sept., 1941.
3356. Mary Frances, b. 10 Apr., 1924.
3357. Grover Donald, b. 21 Nov., 1925.

2250. FRANCES MARIE KEATOR, b. 17 Dec., 1894, German. Teacher. She m. 1 Nov., 1919, Sherburne, HOWARD CHARLES JOHNSON, b. 1893, s. Charles A. Johnson and Cora B. Wright.

2251. DOROTHY DRESSER, b. 6 Sep., 1895, Seneca Falls; m. 8 Sep., 1920, Cortland, LEON E. SMITH, b. 15 Mar., 1893, Taylor. Children, b. Cortland:

3358. Marilyn Jeanne, b. 12 Mar., 1925.
3359. Enola Mae, b. 24 June, 1926.

2252. LYNN AVERY KEATOR, b. 19 Oct., 1898, Plymouth; m. 20 Oct., 1920, Norwich, ALICE LINDRIDGE, b. 8 Apr., 1896, Narrowsburg. Child:

3360. Lynn John, b. 12 Mar., 1935, Plymouth.

2254. HARRIET ELIZABETH KEATOR†, b. 2 Feb., 1902, Norwich. Secretary Keator Reunion group. She m. 5 June, 1926, Deposit, HAROLD HORACE WEDGE, b. 3 Nov., 1895, Norwich. He is a Milk Inspector, Dairy and Food Bureau, N. Y. State Department of Agriculture, for the counties of Otsego, Schoharie and Delaware.

2255. JACOB LEWIS SCHANBACHER†, b. 25 Nov., 1892, Grover, Pa. Insurance business. World War I, Sgt. QMC, U. S. Army. He m. 22 July, 1920, Kokomo, Ind., MABEL AVENELLE RESER, b. 12 Sep., 1889, New London, Ind.; dau. Benjamin B. Reser and Cynthia McCoy. Children, b. Frankfort, Ind.:

3361. Marilyn, b. 27 Sep., 1923.
3362. John Reser, b. 15 May, 1927.

2256. CHARLES NEAL SCHANBACHER, b. 19 Sep., 1892, Grover, Pa. Farmer. He m. 27 June, 1931, Grover, EDITH, b. 9 Sep., 1941, Mercersburg, Pa., dau. Fred FIELDS and Evelyn Polhemus. Children, b. Grover:

3363. Albert Frederick, b. 22 Mar., 1932.
3364. Evelyn Ann, b. 17 Aug., 1934.
3365. Charles Elwyn, b. 16 Nov., 1944.

2257. GRANT WILLARD SCHANBACHER, b. 12 Aug., 1900, d. 26 Nov., 1938, Grover. He m. 29 Aug., 1934, Frankfort, Ind., EVELYN ELIZABETH, b. 23 Feb., 1910, Roaring Branch, Pa., dau. Archie KILBORN and Jennie Williams. Children, b. Grover:

3366. Lewis, b. 6 Mar., 1936.
3367. Meylert Grant, b. 11 Nov., 1938.

Evelyn m. (2), 6 June, 1942, Jay Burgess, and had:

3368. Mary, b. 10 Jan., 1944.
3369. Martin, b. 6 Dec., 1945.

2258. ROBERT SCOTT HAIT, b. 12 Mar., 1899, Roxbury. He m. EVA MAE ROSA, b. 20 Sep., 1917, Allaben.

2261. FLORENCE MARIAN BRIGGS, b. 15 Dec., 1901, Hobart; m. 30 June, 1925, Hobart, MARVIN SANFORD, b. 16 May, 1897, Halcottsville, s. Amos R. Sanford and Carrie Chamberlain. Residence, Canisteo.

2262. LEONA GRACE BISHOP, b. 7 Mar., 1902, Port Jefferson; m. 6 Dec., 1929, New York, WALTER AENAIS FISHER, b. 4 Jan., 1895, Rollo Bay, Prince Edward Island. Children, b. Brooklyn:

3370. Joan Margaret, b. 23 July, 1931.
3371. Walter Joseph, b. 19 Oct., 1932.

2263. ANNA DREW CARTWRIGHT†, b. 23 Mar., 1886, Vernon; m. 12 Feb., 1908, Roxbury, MICHAEL JOSEPH O'HARA, b. 26 Nov., 1883, Roxbury; d. 7 Jan., 1928, Hudson. Michael graduated New York University, 1906, and was City Engineer of Hudson from 1910 to 1928. Anna is librarian of The Hendrick Hudson Chapter Free Library, D. A. R. Children, b. Hudson:

3372. Elizabeth Cartwright, b. 4 June, 1909.
3373. Almerin Cartwright, b. 10 Nov., 1910.
3374. Malcolm Drew, b. 30 Apr., 1913.

2264. GEORGE W. BOUTON, b. 14 June, 1886, d. 16 Apr., 1949, Roxbury; m. 8 Nov., 1917, Andes, GENEVIEVE LIDDLE.

2265. CORBIN T. BOUTON, b. 17 May, 1888, Roxbury; m. 6 June, 1915, Andes, VILANNA SAMUELS, b. 12 Feb., 1897, Andes.

2267. FRANCES P. BOUTON, b. 25 Jan., 1891, Roxbury; m. 3 Sep., 1910, Jersey City, N. J., JAMES McFARLAND BOUTON, b. 10 Sep., 1875, Poughkeepsie. Children, b. Roxbury:

3374M. James McFarland, Jr., b. 15 May, 1916.
3374N. Frank T., b. 23 Jan., 1919.
3374P. Margaret E., b. 9 Oct., 1921.
3374R. Ruth M., b. 5 Apr., 1923.
3374S. Richard H., b. 16 July, 1929.
3374T. Donald K., b. 2 Aug., 1932.

2268. HAZEL K. BOUTON, b. 25 Oct., 1896, Roxbury; m. 6 Feb., 1916, Margaretville, SEYMOUR W. McCALL, b. 30 Jan., 1895.

2270. PAULINE S. BOUTON, b. 25 Apr., 1903, Roxbury; m. Middleburgh, OSCAR CASE, b. 14 Mar., 1897.

2271. MILDRED M. BOUTON, b. 8 Nov., 1907, Roxbury; m. 24 Sep., 1930, ROBERT S. SPERLING, b. 9 Aug., 1903, d. 6 May, 1952, Halcottsville.

2272. WILLIAM DUNNE CARTWRIGHT, b. 12 Apr., 1896, Brooklyn. U. S. Army career since 1917. Colonel. Served as General Drumm's secretary in the Philippines for several years. He m. (1), 18 June, 1918, Brooklyn, AMY FRANK (divorced 1932). Child, b. Brooklyn:

3375. William Louis, b. 3 July, 1919.

William m. (2), 14 Aug., 1933, Jersey City, N. J., FRANCES MARIE PHILLIPS. Children, b. Governor's Island:

3376. Thomas Francis, b. 29 July, 1934. Attending U. S. Military Academy, West Point.
3377. Frances Marie, b. 6 Nov., 1938.

2273. MARY MEAD CARTWRIGHT, b. 25 Feb., 1898, Brooklyn, m. 14 Sep., 1921, Brooklyn, HARRY G. WILLNUS, b. 14 Aug., 1897. Child, b. Brooklyn:

3378. Marian Cartwright, b. 29 Aug., 1922.

2274. HENRY GANOUNG CARTWRIGHT, JR., b. 18 May, 1908, Brooklyn; m. MAY SCOTT. Children, b. Brooklyn:

3379. Warren Vincent, b. 8 Mar., 1929, m. 8 Mar., 1952, ...
3380. Marilyn Anne, b. 19 Feb., 1932.
3381. Harry Gerard, b. 27 Aug., 1933.
3382. Lorraine, b. 23 Jan., 1936.
3383. Martha Rose, b. 31 Aug., 1938.
3384. Robert, b. 18 Feb., 1941.
3385. William Gerard, b. 19 Apr., 1943.

2275. FLORENCE KEATOR BROWN, b. 21 Aug., 1884, Cortland. Librarian, Lamont Memorial Library, McGraw, N. Y. She m. 31 Aug., 1911, Cortland, MYRON JAMES WALTER, b. 15 Dec., 1882, Clifton Springs; d. 6 Mar., 1919, Pittsburgh, Pa. Children:

3386. Myron James, Jr., b. 5 Jan., 1913, Cortland.
3387. Barbara Stewart, b. 20 Feb., 1916, Cortland.
3388. Sara Brown, b. 29 Oct., 1918, Pittsburgh.

2276. SAMUEL KEATOR BROWN ("Keator"), b. 5 Oct., 1890, Cortland. Lumber business 1914-1930. Insurance business 1930-1934. Cortland County Clerk, since 1934. Republican County Chairman, Cortland. Sgt. Field Artillery, 70th Regiment, 11th Division, 1918-1919. Keator m. 22 Dec., 1917, McGraw, AGNES CHILDS McGRAW, b. 12 Nov., 1891, dau. Albert Perrin McGraw and Emeline Childs. Children, b. McGraw:

3389. Samuel Keator, Jr., b. 4 Sep., 1918.
3390. Charles Perrin, b. 24 Oct., 1920.
3391. Robert Munson, b. 19 May, 1923.

2277. SUSAN WELLS PECK, b. 22 Sep., 1895; m. 22 Oct., 1921, HENRY EARLE HALSTEAD, b. 21 Sep., 1894, d. 29 Oct., 1933. Children:

3392. Anne Stewart, b. 14 Aug., 1924.
3393. Henry Earle, Jr., b. 30 Apr., 1928.

2279. MADELEINE WARD, b. 5 Aug., 1899, Cortland; m. 31 Dec., 1925, WILLIAM HENRY HOFMANN, b. 6 Dec., 1896, d. 30 Sep., 1953. Children:

3394. William Ward, b. 17 Oct., 1925.
3395. Clara Keator, b. 16 Sep., 1926.
3396. Charles Dubois, b. 7 July, 1928.

2281. JEAN MORE SMITH, b. 24 Sep., 1904, Cortland; m. 22 Feb., 1930, Cortland, JARED WALTER STILES, b. 24 Feb., 1907, Glenfield. Children:

3402. Jared Walter, Jr., b. 9 Nov., 1930, Bridgeton, N. J.
3403. Robert Bruce, b. 10 Sep., 1932, Cortland.
3404. Edward Hart, b. 27 Apr., 1935, Cortland.
3405. Ann Jean, b. 9 June, 1950, Cortland.

2282. FRANCES NEWKIRK ALLEY, b. 19 June, 1893, Cortland; m. 8 Dec., 1916, Cortland, REV. CHARLES HALSEY LINDSEY FORD, b. 10 Dec., 1888, Binghamton; d. 5 Mar., 1939, New York, s. Charles Ford and Sarah Miller.

2283. ESTHER PORTER ALLEY, b. 20 Dec., 1900, Cortland; m. 8 Oct., 1927, Cortland, WINFIELD SCOTT DOWNS, b. 5 May, 1895, Newark, N. J., s. John Phillips Downs and Adalaide Watson Albertson. Dr. Downs is Vice President in charge of production, Lewis Historical Publishing Co., Inc., New York. For details of career, cf. *Who's Who in America*. Children:

3406. Edward Alley, b. 10 Nov., 1928, Glen Rock, N. J.
3407. Winfield Scott, Jr., b. 13 Sep., 1932, Cortland. Davidson College, B.S. in Chemistry, 1954. 2nd Lieutenant, U. S. Army Reserve Corps.

2285. KATE NEWKIRK MAYCUMBER, b. 13 Jan., 1889, Cortland; m. 18 Apr., 1908, Cortland, GEORGE RADCLIFFE MANNING, d. 1919. Child:

3408. William Manning.

2286. JANE NEWKIRK COOLBAUGH, b. 17 Dec., 1905, Easton, Pa.; m. 12 June, 1926, Merchantville, N. J., NELSON BILLINGTON, b. 20 Nov., 1900, Philadelphia, Pa. Children, b. Bryn Mawr, Pa.:

3409. David, b. 1 June, 1927.
3410. James, b. 1 June, 1929.

2289. KENNETH KEATOR COOLBAUGH, b. 5 Sep., 1910, Boston, Mass; m. 29 July, 1933, Merion, Pa., ROSE, b. 23 Oct., 1913, Philadelphia, Pa., dau. Horace ALLEN and Rose Whitaker. Child:

3411. Ronald Gilbert, b. 10 June, 1936, Philadelphia.
3412. James Cameron, b. 15 Sep., 1942, Narbeth, Pa.

2293. NELSON KEATOR NORRIS, b. 15 Apr., 1898; m. 11 Jan., 1921, Syracuse, CARMEN, dau. Arthur Wesley DAKIN and Belle Crozier. Children:

3413. Betty Jane, b. 26 June, 1922.
3414. Duane Dakin, b. 6 Oct., 1924.

2294. ELIZABETH CALL NORRIS, b. 6 Feb., 1900; m. 20 Jan., 1920, MARTIN F. GROSSMAN. Child (adopted):

3415. Janet Norris, b. 2 Jan., 1932.

2296. BETSY MORE KEATOR, b. 6 Dec., 1915, Cortland; m. 12 Nov., 1938, Detroit, Mich., ALFRED GEORGE WEARN, b. 8 Aug., 1915, Detroit. He is Director of Purchases, Bathey Mfg. Co., Detroit. Children:

3416. Sally Ann, b. 4 May, 1941, Detroit.
3417. Thomas Edward, b. 4 Jan., 1945, Lockport.
3418. Kenneth James, b. 18 Dec., 1952, Detroit.

2297. EDWARD BRIDGEMAN KEATOR, b. 22 Dec., 1917, Cortland. Operates roadside seafood market at Tokeland, Wash.

He m. 21 Jan., 1941, Detroit, Mich., EMMA MARIE PESIO, b. 13 July, 1917, Frederick, S. Dak., dau. John A. Pesio and Helmi Erickson. Children:

3419. Sandra Lee, b. 26 Jan., 1942, Detroit.
3420. Sharon Jean, b. 23 Aug., 1943, Detroit.
3421. Steven Edward, b. 4 Aug., 1947, Detroit.
3422. Porter Scott, b. 3 Oct., 1951, Tokeland.
3423. Murray Lynn, b. 18 Oct., 1954, Aberdeen, Wash.

2302. HERBERT CHARLES COFFMAN, b. 10 May, 1906, Polo, Ill. Carthage College. He m. 8 Aug., 1928 Colusa, Ill., CAROL DAVIS, b. 17 Dec., 1904, Pontoosuc, Ill. Child, b. Freeport, Ill.:

3424. Richard Lee, b. 26 Apr., 1932.

2303. HENRY KEATOR COFFMAN, b. 17 June, 1909, Polo, Ill. Carthage College. Teacher. He m. 30 June, 1931, Beecher City, Ill., PAULINE COOK, b. 17 Oct., 1906, Beecher City. Children:

3425. Janet Louann, b. 29 Jan., 1933, Moline, Ill. (parents then living at New Boston, Ill.).
3426. Charles Cook, b. 22 June, 1936, Shelbyville, Ill. (parents living at Beecher City, Ill.).

2304. GOODALE ROBERTS KEATOR, b. 7 July, 1912, Cincinnati, O. University Florida, 1935. Traffic management. World WAR II. U. S. Army. Captain in Transportation Corps. He m. 21 Feb., 1948, Washington, D. C., MARY MYRTLE PROFITT, b. 1 Aug., 1924, Millstone, Ky., dau. Elijah Profitt and Lydia Margaret Spangler.

2305. SARA ANNE KEATOR, b. 19 Dec., 1916, Cincinnati, O. Miami (Oxford, O.) University, 1938. She m. 30 June, 1914, Dayton, O., RICHARD THOMAS SAUER, M.D., b. 14 Apr., 1908, Middletown, O., s. Andrew T. Sauer and Ascha McMurray. Richard graduated Denison University, 1932; Hahneman Medical College, 1936. He specializes in Urology. Child, b. Evansville, Ind.:

3427. Richard Andrew, b. 15 Jan., 1945.

2801. EDWARD MILES ROGERS, b. 18 Nov., 1904, Polo, Ill. Several years with the Solvay Process Co. in Syracuse. Operator of farm machinery. School bus driver. He m. 6 Dec., 1953, Stockton, Ill., BETTY ZIGLER, b. 4 Feb., 1930, Polo. Child, b. Dixon, Ill.:

3428. John Edward, b. 6 Aug., 1954.

2802. DONALD GILBERT ROGERS, b. 9 Dec., 1906, Polo, Ill. Operates the Rogers farm at Milledgeville, Ill. He m. 8 June, 1937, Rock Island, Ill., DOROTHY WALTON, b. 18 Jan., 1904, Rock Island.

2803. HAROLD ROMAYNE ROGERS, b. 3 Nov., 1910, Polo, Ill. Painter. Served in the Aleutian Islands as storekeeper in U. S. Navy. He m. 27 Dec., 1938, Nashua, Iowa, CHARLOTTE GOSSARD, b. July, 1913, Kings, Ill. Child, b. Kings:

3429. Kathleen Marie, b. 7 Oct., 1942.

2804. HELEN GERTRUDE ROGERS, b. 7 July, 1916, Polo, Ill. Carthage College, 1938. She m. 1 July, 1939, Polo, ELDON L. MASON, b. 5 Sep., 1915, Metamora, Ill. Carthage College graduate. Parts Manager, Stockton, Calif., retail branches of Holt Brothers, handling "Caterpillar" and John Deere lines. Child, b. Peoria, Ill.:

3430. Marcia Ann, b. 8 Nov., 1943.

2805. VIRGINIA JANE THOMPSON, b. 15 May, 1918, Boston, Mass. Captain, U. S. Army Nurses Corps. John Hopkins Unit, stationed Sydney, Australia, during World War II. She m. 3 Mar., 1946, W. Palm Beach, Fla., OSCAR DAVID MacMILLAN, U. S. N., b. 13 May, 1919, Gettysburg, Pa. Oscar is a graduate of the U. S. Naval Academy, Annapolis, 1941. He is a Commander, stationed with the headquarters staff of the Pacific Fleet at Hawaii. Children:

3431. Jane, b. 29 Nov., 1946, Washington, D. C.
3432. John Roy, b. 24 June, 1949, Bethesda, Md.
3433. David Thompson, b. 12 Sep., 1950, Norfolk, Va.
3434. Charles Radford, b. 28 Dec., 1953, Norfolk.

2806. JEANNETTE KEATOR HUGHES, b. 2 Sep., 1912, Colon, C. Z. Cornell, 1934. She m. 19 July, 1936, Polo, Ill., ALVIN MACKAY JOINER, b. 25 July, 1912, Polo. Farms the land originally purchased by his great-grandfather under the original Land Grants Act. Children:

3435. Ruth Anne, b. 11 Mar., 1939, Dixon, Ill.
3436. Karen Mackay, b. 23 May, 1942, Dixon.
3437. Hughes Mackay, b. 2 Oct., 1944, Dixon.
3438. Jeannette Louise, b. 16 Aug., 1947, Rockford, Ill.

2807. RUTH LOUISE HUGHES, b. 5 Mar., 1916, Huntington, Ind. Syracuse University, 1938; New York University, M.S., 1939.

She m. 23 Apr., 1944, Jamesville, TROY BURNETT, b. 29 Oct., 1914, Valdosta, Ga. During World War II, he was in radar service in Ireland.

2808. ANN LEONORE HUGHES, b. 15 Nov., 1919, Easton, Pa. Syracuse University, 1940. She m. (1), 16 June, 1940, Syracuse, GEORGE HUGHES EBERLY (divorced 1947). Child, b. Key West, Fla.:

3439. George Hughes, b. 31 Dec., 1943. Legally adopted by his stepfather in 1949, and surname changed to Crossley.

Ann m. (2), 23 June, 1947, Key West, LEE D. CROSSLEY, b. 5 July, 1911, Columbus, O. Ann and Lee are today the manufacturing owners of a fast growing toiletries business in Syracuse, trading under the name of LEANNE.This developed from Ann's hobby of making bath salts from an old Chinese formula. Child, b. Syracuse:

3440. Lee Reginald, b. 1 Nov., 1953.

2809. HERVEY ABRAM KEATOR, b. 22 Aug., 1899, Kingston. Long career in the New York State Police, attaining the rank of Lieutenant. World War I. AEF. He m. (1), 19 June, 1921, ETHEL BELLE CHEESEMAN, b. 10 Mar., 1903, Rome. Divorced 1928. She subsequently married Leon Arthur Sanderson. Child, b. Oneida:

3441. Hervey Earl, b. 23 Apr., 1922.

Hervey m. (2) 13 Jan., 1930, Fair Haven, Vt., JOSEPHINE HYSER, b. 14 Apr., 1909, Tannersville; dau. Louis James Hyser and Eva L. Showers. Children:

3442. Richard Louis, b. 7 Oct., 1930, Albany.

3443. Frank Lucius, b. 6 Jan., 1933, Troy. U. S. Air Force. Enlisted 1952. A/2C, 3615 Pilot Training Squadron. Overseas duty Japan, Guam, and presently Okinawa. 11th Air Postal Squadron working with Security Courier Station.

3444. John Michael Keator, b. 26 Apr., 1934, Troy. U. S. Army. Enlisted 1950. Active service Korea 1950-1954. Sergeant. Scout Section Leader. Rifle Squad Leader. Korean Service Medal, with 4 Service Stars. Bronze Star Medal.

2810. CHAUNCEY KEATOR WALKER, JR., b. 19 Mar., 1904, Denver, Colo.; m. 26 Feb., 1924, Golden, Colo., MARY LOUISE

GIBBONS, b. 3 Sep., 1904, Denver. Children:

3445. Irene Mabelle, b. 14 May, 1925.
3446. Gerald Ross, b. 5 Sep., 1935.

2811. MILDRED VON WALKER, b. 5 Dec., 1907, Denver, Colo.; m. 1 June, 1930, Denver, SAMUEL EUGENE WERB, b. 1 Jan., 1900, Salt Lake City, Utah. Children, b. Denver:

3447. Maxine Gale, b. 17 Dec., 1930.
3448. Barbara Diane, b. 16 July, 1932.
3449. Judith Elaine, b. 26 Dec., 1933.

2812. MAXINE DOLORES WALKER, b. 2 Feb., 1914, Denver, Colo.; m. 25 Feb., 1940, Englewood, Colo., CHARLES WILLIAM HEBERLING, b. 17 June, 1911, Wakarusa, Kansas.

2813. RANDALL MANUEL KEATOR, b. 13 May, 1912, New York. Columbia University, 1936, M.E., 1937. Field representative for Wellington Fund, a mutual investment company. World War II. U. S. Navy. Engineering Officer, USS Zircon, a PY-16 engaged in patrol work between Newfoundland and Trinidad. Later Executive Officer of the Pennsylvania State College Diesel Engineering School. Lieutenant Commander. He m. 13 June, 1942, Lattingtown, L. I., HARRIETTE LAWRENCE ABBETT, b. 23 Mar., 1923, Portchester, adopted dau. of Leon Abbett. Children, b. Rumson, N. J.:

3450. Margery Abbett, b. 5 Apr., 1944.
3451. Thomas Anthony, b. 3 Oct., 1945.
3451A. James Beverley, b. 25 Aug., 1952.

2816. THOMAS VINCENTE CATOR, JR., b. 23 Mar., 1883, Jersey City, N. J.; d. 10 Apr., 1931, Carmel, Calif. Brilliant musical composer. Studied in Vienna and New York. Composer of more than a hundred songs, violin and piano compositions, including a sonata dedicated to Lilian Nordica who included some of his songs as encores in her repertoire. His most ambitious work was a comic opera, *The Thief of Bagdad.* He invented a new musical scale which he termed aura-modal. Thomas m. (1), 14 Feb., 1908, San Jose, Calif., IRENE, b. San Jose; d. 27 Mar., 1946, Carmel, dau. James H. CAMPBELL and Mary Faulkner. Children:

3452. Ruth Campbell, b. 25 Jan., 1909.
3453. Theodore Van Buren, b. 30 Jan., 1912.
3454. Barrian More, b. 20 Sep., 1915, m. David H. Strech.
3455. Bruce Campbell, b. 15 Nov., 1916.

Thomas m. (2), 20 Apr., 1926, Carmel, HILDA HARRISON HILLIARD, b. 23 Sep., 1903, Rochester, N. Y.

2817. ELEANOR VAN VORST CATOR, b. ca. 1890, d. 14 Mar., 1953, Jersey City, N. J.; m. 27 Dec., 1916, EUGENE VALENTINE BREWSTER, b. 7 Sep., 1871, d. 1 Jan., 1939. Child:

3456. Virgil, b. 21 Feb., 1920.

2820. ELEANOR KEATOR COLE†, b. 17 Aug., 1898, Roxbury. Mount Holyoke College, 1920. She m. 13 Oct., 1923, Roxbury, FRANK SEYMOUR DE SILVA, b. 22 Nov., 1887, Arena, s. William S. De Silva and Mary Bloodgood. Both were teachers. Frank is a veteran of World War I. Children:

3457. Donald Herbert, b. 5 Oct., 1924, Roxbury.
3458. Robert, b. 1 Mar., 1931, Margaretville.
3459. Ronald Ariste, b. 2 Mar., 1932, Margaretville. U. S. Air Force.
3460. Marilyn Ruth, b. 16 Nov., 1935, Margaretville.
3461. Kenneth, b. 19 Sep., 1939, Margaretville.

2821. CHARLES G. KEATOR, b. 9 Oct., 1862, d. 15 Dec., 1933, Roxbury; m. FRANCES E., b. 29 Aug., 1864, Grand Gorge; d. 24 June, 1936, Roxbury, dau. William WOOD and Sarah M. Fredenburgh. Child, b. Grand Gorge:

3462. Ethel Mae, b. 31 July, 1886.

2822. MARY F. KEATOR, b. 7 May, 1866, Roxbury; d. Mar., 1931, Grand Gorge; m. 23 Aug., 1885, WILLIAM MERWIN. This marriage proved bigamous and subsequently annulled. The child was adopted by his grandfather 1690. GEORGE W. KEATOR. Child:

3463. Raymond Lee, b. 17 Nov., 1888.

Mary m. (2) NEWTON VELEY.

2823. FRANK EVERETT KEATOR, b. 11 Dec., 1860, Roxbury; d. 5 Feb., 1933, Afton. Merchant at Afton. He m. 8 Mar., 1855, Roxbury, HELEN STONE, b. 23 Feb., 1856, Harpursville; d. 22 July, 1941, Afton. Child, b. Roxbury:

3464. Bruce Stone, b. 14 Jan., 1886.

2824. CORA KEATOR, b. 2 Feb., 1868, d. 15 Mar., 1917, Roxbury; m. 17 Sep., 1896, Roxbury, JOHN WHEELER GRIFFIN, b. 1 Oct., 1865, Vienna, Mich.; d. 22 June, 1938, Roxbury, s. George Griffin and Melvine Streeter.

2827. LUTHER HILDRETH, b. 12 Nov., 1867, Gilboa; d. 13 July, 1908, Unadilla; m. Harriet ....., b. 16 Nov., 1871, d. 1953. Child, b. Unadilla:

3471. Charles, b. 9 July, 1895, d. 26 Mar., 1932. Moved West. Married. No children.

2828. HENRY WARD KEATOR†, M.D., b. 13 Dec., 1870, Roxbury. Baltimore College of Physicians and Surgeons, 1892; Albany Medical College, 1896. Practiced at Port Allegany, Pa., 1892-94, Fleischmans 1894-1933, Kingston 1933-53, Medical director, Kingston City Schools, 1933-53, President, Ulster-Greene Council, Boy Scouts of America, 1938-43. Ward m. 10 Apr., 1895, Roxbury, 2814. ANNA MARIA, b. 24 Aug., 1870, Roxbury; d. 24 May, 1953, Kingston; dau. Richard Benjamin ROBINSON and Phoebe Jane White. Child:

3472. Richard Robinson, b. 22 Nov., 1897.

2829. JOHN DAVID KEATOR, b. 20 Mar., 1874, Greenfield, Pa.; d. 4 Feb., 1932, Scranton, Pa. Newspaper editor. Magazine editor, Scranton Times. He m. 26 June, 1901, Scranton, EFFIE FELLOWS†, b. 5 July, 1881, Scranton. Child, b. Scranton:

3473. Marion Gertrude, b. 3 June, 1903.

2830. FRANK D. JORDAN, b. 16 Mar., 1868, Waverly, Pa.; d. 4 Mar., 1912, Scranton; m. 28 May, 1892, Scranton, Pa., MINNIE MARLATT, b. 2 Aug., 1875, Scranton. Children, b. Scranton:

3474. Lyle Campbell, b. 3 Mar., 1895.
3475. Lemuel Ralph, b. 28 Aug., 1902.
3476. Carolyn Charlotte, b. 1 Oct., 1910.

Minnie m. (2) FINN K. PEDERSEN and resides at Wildwood, N. J.

2831. CAROLINE ELIZABETH JORDAN†, b. 4 Jan., 1871, Waverly, Pa.; m. WILLIAM SCOTT GROVE. Children:

3477. Ethel May, b. 7 Apr., 1892.
3478. Alton Samuel, b. 27 June, 1895.
3479. Lucille Mary, b. 28 June, 1909.

2832. VAN CLIFTON KEATOR†, b. 27 Apr., 1897, E. Benton. Holstein breeder and dairy farmer, residing at Harrington, Del. He m. 28 July, 1917, Eatonville, Pa., CLARA, b. 29 July, 1894, Justus, Pa., dau. Elary STANTON. Children:

3480. Lois Stanton, b. 2 Oct., 1924, Waverly, Pa.
3481. Betty Lou, b. 28 Feb., 1934, Martha, Pa.

2833. BEULAH (BILLIE) KEATOR, b. 16 Nov., 1899, E. Benton, Pa. Billie had the distinction of winning the "Miss Scranton" contest of 1925, and representing Pennsylvania in the Atlantic City Bathing Beauty Contest in September of that year. She m. 6 July, 1928, ZACHARIAS D. JENKINS, b. 6 Apr., 1894, Montrose, Pa.; d. 12 Oct., 1940, Chicago, Ill. He was a hotel manager.

2835. MILDRED KEATOR HESS, b. 28 Feb., 1903, Roxbury; m. 22 Feb., 1941, Margaretville, FLOYD ROBERT GRAY, b. 31 May 1905, Halcottsville, s. Fred W. Gray and Delia Katherine Schermerhorn; and related through his mother's side to Susan Myers who m. 1694. JOHN BENJAMIN KEATOR.

2836. ROBERT KEATOR PLOSS, b. 11 Sep., 1913, Hunter. Graduate Tufts Dental College, practicing in Kingston. He m. HELEN ENNIST. Child, b. Kingston:

3482. Robert Keator, Jr., b. 12 May, 1944.

2837. RALPH HARRISON PINGREE, b. 3 June, 1910, S. Granby. Harvard, 1933. Insurance accounting. He m. 22 June, 1935, Saugus, Mass., ADELINE TEMPLEMAN, b. 12 Aug., 1911, Salem, Mass. Children:

3483. David Harrison, b. 11 Dec., 1938, Newton, Mass.
3484. Philip Brinton, b. 30 Apr., 1944, Decatur, Ga.

2838. FRANCES BEULAH PINGREE, b. 8 Sep., 1911, S. Granby; m. 24 June, 1939, Melrose, Mass., LAWRENCE INGRAM TEMPLEMAN, b. 2 Mar., 1913, Hampton, Nova Scotia. He is a Northeastern University graduate, and Resident Manager of an insurance company. Child, b. Mount Vernon:

3485. Lawrence Ingram, Jr., b. 21 June, 1940.

2839. EDWIN JASON PINGREE, b. 14 Nov., 1919, Cliftondale, Mass. Investment broker. World War II. U. S. Naval pilot, Pacific theater, Lieutenant. He m. 15 Sep., 1945, Decatur, Ga., MARY

NELL OZMENT, b. 20 Mar., 1926, Durand, Okla. Children, b. Stoneham, Mass.:

3486. Suzanne Frances, b. 19 June, 1947.
3487. Edwin Jason, b. 7 Mar., 1950.
3488. Pamela Nell, b. 4 Apr., 1954.

2842. HOWARD KEATOR DECKER, b. 10 June, 1895, Roxbury; m. 10 June, 1920, Margaretville, BESSIE JONES.

2843. CHARLES KEATOR IVES, M.D., b. 13 Oct., 1909, New York. Cornell University, Hahnemann Medical School, 1938. He m. 28 Nov., 1937, Binghamton, RUTH MARY, b. 20 Apr., 1913, Roscoe, dau. Charles Moore ALLABEN and Fanny Myra Jackson. Children, b. Roxbury:

3489. Julia Ann, b. 21 Sep., 1938.
3490. Susan Allaben, b. 14 Apr., 1940.
3491. Charles Keator, Jr., b. 15 Sep., 1941.

2844. RALPH SAMUEL IVES, JR., b. 9 Feb., 1911, New York; d. 4 May, 1944, Saidor, New Guinea, in the line of duty as a soldier in the U. S. Army. He was interested in ceramics and Indian artifacts. Ralph m. 7 Apr., 1942, Salinas, Cal., HELEN WINIFRED DOUD, b. 3 Aug., 1907, North Bangor, N. Y. Child, b. Malone:

3942. Caroline Cushman, b. 28 Apr., 1943.

2846. DEBORAH CREASE†, b. 15 Sep., 1919, Philadelphia, Pa. University of Pennsylvania, B.S. in Education, 1942. Prominent in The John More Association (cf. 1720. Clement S. Keator) of which she is a Vice President. Deborah m. 31 July, 1943, Germantown, MARCELLUS HOOD McLAUGHLIN, JR., then 2nd Lieutenant, U. S. Army.

2847. JOHN FRISBEE KEATOR III, b. 3 Sep., 1926, Philadelphia, Pa. Merchant. Junior partner, North Penn Lumber & Supply Company, Fort Washington, Pa. World War II, U. S. Navy, 1944-1946, 40th Naval Construction Battalion (Seabees). Saw service Saipan and Okinawa. He m. 25 Aug., 1949, Ambler, RITA ELIZABETH McCABE, b. 20 June, 1925, Penllyn, Pa., dau. Thomas McCabe and Victoria Budsen. Children, b. Philadelphia:

3493. Susan, b. 28 May, 1950.
3494. Jane, b. 26 Feb., 1952.
3495. Elizabeth (Betsy), b. 9 Oct., 1953.

2848. WARREN HUGHES KEATOR, b. 7 June, 1928, Philadelphia, Pa. University of San Francisco, 1950. Associated with a steel fabricating company, California. U. S. Army, 1952-1954, 82nd Airborne Division, Sergeant. He m. 25 June, 1950, San Francisco, Calif., RUBY ANN CONNOLLY, b. 30 Aug., 1928, San Francisco, dau. James Joseph Connolly and Anna Sequierra Branch.

2853. WALTER DAY CATER, b. 16 May, 1884, Catskill; d. 3 Jan., 1919, Newport News, Va. Boat builder. He m. 6 Oct., 1912, Gloucester, Va., MARY ANN LEWIS, b. 12 Dec., 1890, Gloucester, Va. Children, b. Newport News, Va.:

3498. Walter Day, Jr., b. 17 July, 1913, d. 22 Dec., 1918.
3499. Anna Marye, b. 31 Mar., 1919.

2854. EVA JAY CATER, b. 15 June, 1887, Catskill; m. 2 Feb., 1905, Catskill, JOHN STONYER HEATH, b. 7 Nov., 1886, Catskill. Retired green keeper, Catskill Country Club. Children, b. Catskill:

3500. Margaret Pearl, b. 3 Nov., 1905.
3501. Georgianna, b. 1 Aug., 1911.
3502. Walter John, b. 7 Nov., 1919.

2856. BARENT WILLIAM CATER†, b. 3 July, 1896, Catskill; m. 16 June, 1918, Catskill, JANE TERESA WICKS, b. 2 Dec., 1896, Catskill. Children:

3503. Rosalie Elizabeth, b. 21 May, 1920, d. 2 Oct., 1935, Catskill.
3504. Catherine Grace, b. 7 Oct., 1921, Catskill.
3505. Barent William, Jr., b. 12 Mar., 1925, Catskill.
3506. James Edward, b. 23 Mar., 1931, Kingston.
3507. Katherine Jane Devonshire (adopted), b. 12 Sep., 1930, Kingston.

2858. EDWARD PITT CATER, b. 5 Oct., 1900, Catskill. Operates a jewelry store, Cairo. He m. 16 Aug., 1932, Cairo, ELIZABETH WORTH, b. 21 Oct., 1906, Cairo. Child, b. Cairo:

3508. Betty Worth, b. 3 Apr., 1934.

2859. PERCY VEEN BUNKER, b. 1 July, 1887, Brooklyn; d. 17 June, 1948, Malboro; m. 31 Dec., 1911, Milton, LUELLA J. JANSEN, b. 8 Feb., 1891.

2862. FRANK B. KEATOR, b. 18 May, 1891, Lewbeach. Farmer. He m. 29 Oct., 1913, Roscoe, BERTHA BUTLER, b. 18 Apr., 1891.

2863. VOLNEY LEGRAND KEATOR, b. 5 Jan., 1905, Lewbeach; m. 13 Apr., 1933, Downsville, ELLA SPRAGUE, b. 2 June, 1904, Pepacton.

2865. JAMES HILTON CATOR†, b. 26 Apr., 1889, Binghamton. Motorman. He m. 7 July, 1912, Binghamton, MARGARET R. MYRICK, b. 8 Mar., 1891, Oakland, Pa. Children:

3509. Doris Marjorie, b. 4 Apr., 1913, Binghamton.
3510. Ruth Josephine, b. 28 Oct., 1922, Sanitaria Springs.

2866. PAUL REYNOLDS CATOR†, b. 7 Aug., 1893, Binghamton; m. 27 May, 1916, Binghamton, MAUDE BENSON, b. 27 Oct., 1895, Susquehanna Co., Pa. Children, b. Binghamton:

3511. Dorothy Elizabeth, b. 20 Mar., 1919.
3512. Robert Benson, b. 29 Dec., 1921.
3513. Corynne Elaine, b. 18 Feb., 1924.

2868. DONALD HIRAM CATOR, b. 12 Mar., 1897, Catatonk; m. 26 Dec., 1922, Carbondale, Pa., GRACE MILLS, b. 10 Feb., 1897, Carbondale.

2869. CLIFFORD LEVI CATOR, b. 22 Sep., 1906, Catatonk. Electrician, Bureau of Signals, City of Binghamton. U. S. Navy, E.M. 1/c, 1944-1945. He m. 22 Sep., 1930, BERNICE BERRY, b. 12 May, 1911, Sanitaria Springs.

2872. DOROTHY KEATOR WHITE, b. 27 Apr., 1911, Roxbury, m. (1), 1925, GEORGE DEWEY HINKLE, b. 31 Aug., 1896, Bluff City, Tenn.; d. 1944. Child, b. Montclair, N. J.

3514. Nancy Ann, b. 21 Oct., 1932.

Dorothy m. (2), 23 Dec., 1946, GEORGE WIEBOLT, b. 20 Jan., 1913, Jersey City, N. J. Child:

3515. Richard, b. 24 May, 1947.

2873. CHARLES DONALD WHITE, b. 21 Oct., 1914, Roxbury; m. (2) 27 July, 1946, SUSAN FURA, b. 23 July, 1917. Child, by first marriage:

3516. Kathryn, b. 25 May, 1939.

2875. DOROTHY HEVERIN WELLS, b. 19 Mar., 1913, New York; m. 15 July, 1938, Dover, Del., WOODBRIDGE EDWARDS MORRIS, b. 24 Aug., 1902, Newtown, Conn. Dr. Morris is pres-

ently Associate Dean, School of Medicine, University of Arkansas. He is Yale, A.B., 1923, Johns Hopkins, M.D. 1933. For details of his career, cf. *Who's Who in America.* Children:

3518. John Wells, b. 5 Aug., 1940, New York.
3519. Daniel Wells, b. 27 Oct., 1942, Little Rock, Ark.

2876. FLOYD DOUGLASS KYTE, b. 31 Jan., 1883, Canandaigua. Farmer. He m. 1909, GRACE LORD RUTAN. Child, b. Farmington(?):

3520. Floyd Douglass, Jr., b. 29 Sep., 1919, d. 1944.

2877. ERMIL GROVER KYTE, b. 7 Nov., 1884, Canandaigua. Retired telegrapher, Pennsylvania Railroad. Apiarist. He m. June, 1912, ALICE FAUVER. Child:

3521. Florence L., b. 30 Mar., 1915.

2878. ALTHA BELLE KYTE, b. 5 May, 1886, Farmington; m. Mar., 1912, LOT GORDON DAVIS. Child:

3522. Jean A., b. 29 Sep., 1917. Graduate, Geneseo State Normal School. Teacher at Brighton Schools.

2879. LEILA MARION KYTE†, b. 2 Apr., 1888, Farmington. Brockport State Normal School (now Teachers College), 1915. Teacher Newark and Canandaiqua Township schools 1910-1930. She m. 29 June, 1920, CONVERSE H. McMILLAN, b. 14 July, 1887, Canandaigua. He was an auto mechanic and proprietor of a gas station. Now retired. Children: b. Canandaigua:

3523. Converse Craig, b. 10 Mar., 1922.
3524. Ina Kyte, b. 20 Apr., 1924.
3525. Perce Alonzo, b. 20 July, 1925.

2880. MABEL MILDRED KYTE, b. 22 Jan., 1890, Canandaigua; m. 1916, CLAUDE M. FOX. Children:

3526. Esther Marilla, b. 1918.
3527. Owen Kyte, b. 1921.

2881. GLADYS GENEVIEVE KYTE, b. 26 June, 1893, Canandaigua; d. 30 Jan., 1919; m. 1917, JOHN HOFFMIRE.

2882. LUELLA RACHEL KYTE, b. 2 Dec., 1898, Canandaigua; m. 1925, ANSON TUTTLE. Children, b. Farmington:

3527A. Norma E., b. 1929.
3527B. Marian, b. 1935, d. 1940, killed by automobile.

2883. HARVEY KYTE, b. 13 Sep., 1881, Hainesville, N. J.; m. (1) 1904, Phillipsburgh, Pa., IDA LOUISE HOPPES, b. 14 Feb., 1884, Mahanoy Valley, Pa. Child, b. Summit Hill, Pa.:

3528. Russell Harvey, b. 29 Aug., 1905.

Harvey m. (2) 1929, RUTH BLAIR, d. 16 Aug., 1948.

Harvey m. (3) 6 Apr., Yuma, Ariz., IDA PRATT, b. 26 June, 1878, Kansas.

2885. HOWARD WOOD KYTE†, b. 15 Jan., 1889, Hainesville, N. J. Garage owner. One time chauffeur to the late Governor Gifford Pinchot of Pennsylvania. He m. 12 May, 1917, Matamoras, Pa., LILA CUSTARD DEWITT, b. 23 Nov., 1893, Milford, Pa.

2886. ILA MARIE KYTE, b. 17 Jan., 1907, Melville, N. Dak.; m. 17 Mar., 1926, Carrington, N. D., EDGAR WHITE, b. 2 Mar., 1906, Anderson, Ind. Children:

3530. Edgar Allen, b. 12 Oct., 1926, Anderson, Ind.
3531. Richard Lee, b. 21 July, 1928, Jamestown, N. D.
3552. Ramona Kay, b. 8 Nov., 1934, Fargo, N. D.

2887. JAMES EMMET KYTE, b. 29 Aug., 1908, Melville, N. D.; m. 1932, Detroit Lakes, Minn., MAYBELLE ENGEL, b. 16 Oct., 1915, Carrington, N. D. Children:

3533. Richard Lee, b. 29 Mar., 1933, Carrington.
3534. Judith Ann, b. 12 Dec., 1936, Carrington.
3535. James Michael, b. 28 Aug., 1945, Fargo, N. D.
3536. Susan Rita, b. 28 Oct., 1949, Detroit Lakes.
3537. Vicki, b. 21 Jan., 1851, Detroit Lakes.
3538. Roberta, b. 9 Mar., 1953, Detroit Lakes.

2889. MARY ELIZABETH KYTE, b. 17 July, 1915, Melville, N. D.; m. 6 Sep., 1934, Moorhead, Minn., NORTON HANSON, b. 3 Sep., 1907, Sheyenne, N. D. Children, b. Fargo:

3539. Gerald Lee, b. 31 Aug., 1935.
3540. Virginia Dee, b. 12 Jan., 1944.

2890. DAISY C. KYTE, b. 12 Nov., 1918, Melville, N. D.; m. 15 Jan., 1944, Portland, Ore., HARRY EIDE, b. 15 Apr., 1911, Portland. Children, b. Portland:

3541. Karen Lee, b. 24 Nov., 1944.
3542. Kathleen, b. 11 Dec., 1946.
3543. Barbara, b. 2 Nov., 1947.
3544. Douglas, b. 9 Aug., 1949.
3545. Debrah, b. 25 Apr., 1953.

2891. LEWIS CLAYTON KYTE, b. 24 Feb., 1907, Newton, N. J. Inspector of electrical components for rocket engines, Reaction Motors, Inc. Member, Board of Education, Boonton, N. J. He m. 12 Feb., 1938, Boonton, LILLIAN MAE RUSSELL. Children, b. Morristown, N. J.

3546. Clayton Russell, b. 27 May, 1942.
3547. Roger Emmet, b. 15 July, 1947.

2892. EARL SIMPSON KYTE, b. 19 June, 1911, Jersey City, N. J. Mapper and statistician, Standard Oil Company of New Jersey. Former member, Board of Education, Boonton, N. J. World War II, U. S. Navy. He m. 2 May, 1936, Suffern, FRANCES RANDALL. Child, b. Morristown, N. J.:

3548. Nancy June, b. 21 Jan., 1943.

2893. ALBERT ROY KEATOR, b. 19 Mar., 1873, Des Moines, Iowa; d. 13 Nov., 1951, Chicago, Ill. Newspaper advertising business, and, after his father's death in 1917, the publisher of *Farm Loans and City Bonds*. He served as a private in Company B of the 1st Illinois Voluntary Infantry in the Spanish-American War of 1898. Roy was a distinguished bicyclist in the late '80s and early '90s, a professional racer on the old "high wheel" (54 inch Columbia) and the safety types. In the field of the unicycle (high wheel with pedals, but no seat) speed, distance, and fancy trick riding he was unsurpassed, and declared by the press to be the world champion. One of his stunts, which received notice in the New York press, was riding the 157 foot high railroad trestle near Rosendale in unicycle fashion. He and his brother had made the trip from Chicago to Rosendale on their high wheel bicycles. Roy m. 20 June, 1904, Chicago, ELEANOR (NELL) WYCLIFF HEASLIP, b. 2 Oct., 1878, Detroit, Mich.; d. 23 Nov., 1931, Chicago.

2894. HARRY FRANCIS KEATOR†, b. 7 Aug., 1875, Chicago, Ill. Newspaper advertising business in early life. In 1909, went into insurance business with Joyce and Co., and in 1920 organized the firm of Stewart-Keator-Kessberger and Lederer, Inc., of which he is presently Chairman of the Board. He served as Corporal in Company C of the 1st Illinois Volunteer Infantry in the Spanish-American War of 1898. Also served 23 years in the Illinois National Guard, retiring with the rank of Major. Harry m. 17 June, 1908, Chicago, CHARLOTTE RENA GROSSE, b. 22 Sep., 1879, Chebanse, Ill., dau. Henry C. Grosse and Rosa Schottmiller, both born in Germany. Children, b. Chicago:

3551. Charlotte, b. 11 Feb., 1913.
3552. Harry Francis, Jr., b. 26 June, 1914.

2895. FRANK KEATOR, b. 2 Oct., 1879, Accord; d. 29 Dec., 1917, Kingston. Physician and surgeon. Albany Medical College, M.D. 1903. Captain, M. R. C. Commanding Field Hospital 302, 76th Division, N. A. He m. 15 Sep., 1906, Albany, JESSIE HELEN LAING, b. 6 Mar., 1882, Albany; d. 20 June, 1949, San Francisco, Cal., dau. John Collier Laing and Euphemia Taylor Cochran. Children, b. Kingston:

3553. Ruth Laing, b. 27 Feb., 1908.
3554. Douglas Laing, b. 15 Sep., d. 21 Sep., 1913.

2896. ALFRED DECKER KEATOR, b. 9 June, 1886, Accord. Professional librarian. Amherst, B.A. 1910; University of State of New York, Albany, B.L.S. 1913; Director (emeritus) Pennsylvania State Library, Harrisburg. For details of career, writings, etc., cf. *Who's Who in America.* He m. 5 Feb., 1915, Crete, Nebr., MARGARET SIEVEWRIGHT DICK, b. 14 Apr., 1885, Crete, dau. James Sievewright Dick, b. Scotland, and Margaret MacLaren.

2897. MARY KEATOR, b. 16 July, 1882, d. 1945. Teacher. Graduate Jamaica State Normal School (now Teachers College). She m. 12 Nov., 1908, Jamaica, ARTHUR MERRIHEW, b. 1 Apr., 1885, Olive, s. Isaac L. Merrihew. Arthur is a dairy farmer, residing in Tillson. Child:

3555. Ruth, b. 1 Sep., 1909, Tillson.

2898. SIMON PETER KEATOR, b. 23 Jan., 1893, Rosendale; m. 14 Nov., 1915, Jamaica, MARIE GERONIMO, b. 14 July, 1892, Brooklyn. Marie is presently employed in the U. S. Internal Revenue Bureau in New York. Children:

3556. Robert Schoonmaker, b. 17 July, 1917, Jamaica, d. 25 Nov., 1946, New York.
3557. Rita Lucy, b. 20 Apr., 1919, Bellows Falls, Vt.

2899. HELEN LOUISE KEATOR, b. 5 Dec., 1896, Brooklyn; m. 23 June, 1920, Jamaica, PERCY WARREN HOWELL, b. 2 June, 1890, Astoria, s. Edward Warren Howell and Gertrude Robinson. World War II, B Co., 11th Regiment Engineers, A.E.F. Child:

3558. Eleanor Louise, b. 3 Aug., 1921, Jamaica.

2900. DOROTHY KEATOR, b. 21 Jan., 1901, Jamaica; m. (1), 14 June, 1922, New York, ROBERT ARLINGTON LANDIS,

b. 1900 (divorced 1931). Dorothy m. (2), 5 Apr., 1932, Bellair, Md., HARRY B. STEWART, b. 1906. He is connected with the Dept. of Docks and Ferries, City of New York.

2901. PRESTON COUTANT KEATOR†, b. 25 Sep., 1905, Jamaica, N. Y. Insurance—General Underwriting. He m. 11 Aug., 1933, Easton, Pa., MARY WINIFRED, b. 20 Jan., 1909, Lower Newcastle, New Brunswick, dau. Alfred J. DAVIDSON and Janet Morrison. Winifred is a Registered Nurse.

2902. WILLIAM PRESTON TERWILLIGER, b. 1 Feb., 1897, Rifton, d. 31 Jan., 1954, Aiken, S. C. Drug salesman. He m. 23 Nov., 1918, Aiken, HAZEL OLIVEROS, b. 3 Sep., 1896, Aiken. Child, b. Aiken:

3559. William Preston, Jr., b. 20 July, 1921.

2903. OLA JANE TERWILLIGER†, b. 3 Feb., 1898, Rifton; m. 12 Apr., 1917, Hagaman, DEAN VANVOAST ROBBINS, b. 25 Jan., 1895, Hagaman. Children:

3560. Edwin Keator, b. 17 Jan., 1919.

3561. Dean Van Voast, Jr., b. 4 Apr., 1931. Attending Cortland State Teacher's College. 18 months U. S. Army service in Germany 1953 and 1954.

2904. OLIVE HELEN TERWILLIGER, b. 21 May, 1899, Tillson; m. 11 June, 1921, Amsterdam, LOUIS TRAVER, b. 10 Dec., 1895, Amsterdam. Louis served Co. H., 105th Infantry, 27th Division, in France, World War I. Order of Purple Heart, with Oak Leaf Cluster. Child:

3562. Louis Robert, b. 7 May, 1932, d. 25 Aug., 1937.

2905. JESSIE EMMA TERWILLIGER, b. 30 May, 1901, Tillson, m. 18 Jan., 1933, Albany, VANVLECK OWEN, b. 21 Oct., 1900, d. 19 Oct., 1945, Delmar. Jessie is a Senior Clerk in the N. Y. Dept. of State, Albany.

2906. HILDA ETHEL TERWILLIGER, b. 10 Nov., 1908, Tillson; m. 29 Dec., 1934, Hagaman, JAMES BERNARD NORRIS, b. 12 Mar., 1902, Amsterdam. Children (adopted), b. New York:

3563. James Noel, b. 15 Jan., 1944.

3564. Nedra Lucy, b. 14 June, 1945.

2909. HAROLD ELTINGE KEATOR, b. 28 Feb., 1887, Kingston. Licensed Engineer and Land Surveyor. He m. 3 July, 1912,

Kingston, ADELAIDE LAMONT RISELY, b. 27 June, 1888, Allaben, dau. Edmund Risely and Mary Griffith. She is National Society D. A. R., No. 163577. Child, b. Kingston:

3565. Harold Eltinge, Jr., b. 18 Dec., 1922.

2916. ALEXANDER MORGAN HENDRICKSON, b. 12 Mar., 1910, Jackson Mills, N. J.; m. 6 June, 1936, Lakewood, N. J., HAZEL B. DAILEY, b. 17 Nov., 1914, Brooklyn. Children:

3566. Alexander Morgan, Jr., b. 19 Jan., 1938.
3567. Dennis Jay, b. 2 June, 1946.

2917. REBECCA MAY HENDRICKSON, b. 4 May, 1916, Jackson Mills, N. J.; m. 31 July, 1940, Manassas, Va., HENRY N. MILLER, b. 2 Sep., 1910, Hightstown, N. J. Children, b. Trenton, N. J.:

3568. Eleanor Veva, b. 26 June, 1941.
3569. Richard Henry, b. 19 Sep., 1943.

2919. WALTER EUGENE HENNESSEY HENDRICKSON, b. 28 Feb., 1913, Lakewood, N. J.; m. 28 June, 1936, Lakewood, ELSIE DREXEL, b. 14 Dec., 1912, Mamaroneck. Children, b. Lakewood:

3570. Barbara Elice, b. 29 Aug., 1937.
3571. Gerard Eugene, b. 29 Dec., 1941.
3572. Walter Hennessey, b. 9 June, 1947.

2920. HELENA JANE WILSON, b. 21 Jan., 1924, Rockdale, Texas. Graduate Virginia Intermont College. She m. (1), 6 Nov., 1948, Bronxville, FRANCIS EDWARD HAWLEY, b. 17 Jan., 1923, Sharon, Conn.; d. 22 Apr., 1952, Bronx, from the effects of World War II injuries. A.E.F. Child, b. New York.

3573. David Edward, b. 15 Jan., 1951.

Helena m. (2), 22 Aug., 1953, Bronxville, ALBERT BENNY, b. 1 Jan., 1915, Cecil, Pa. Shipping manager for Jacques Kreisler Corporation, Paterson, N. J. His children by a previous marriage, b. E. Paterson:

3574. Karen Lee, b. 13 Nov., 1945.
3575. Maureen Ann, b. 10 June, 1947.

2923. ANN MORGAN, b. 15 Apr., 1928, Jersey City, N. J.; m. 18 Jan., 1947, Jersey City, FRANK H. SAMUELS, b. 4 Oct., 1926, Jersey City. Children, b. Jersey City:

3576. Madelaine Ann, b. 13 Aug., 1947.
3577. Frank Roscoe, b. 25 Feb., 1950.

2926. MURIEL CLARE MORGAN, b. 29 June, 1920, New York; m. Oct., 1953, New York, FRANCIS DUA, b. 5 Jan., 1923, New York.

2927. DORIS MARIE MORGAN, b. 8 Aug., 1921, New York; m. Apr., 1942, Brooklyn, CLEVELAND ATKINS, b. 1 Nov., 1916, Shreveport, La. Children:

3578. Roberta Ann, b. 1943, Shreveport.
3579. Robert P., b. 1945, Shreveport.
3580. Jan Marie, b. 1948, New London, Conn.
3581. Kevin, b. 1952, New London.

2928. ROBERTA AGNES MORGAN, b. 15 May, 1923, New York; m. 9 Oct., 1949, Brooklyn, HAROLD J. DOMBO, b. June, 1923. Children, b. Long Island City:

3582. John Morgan, b. 8 Aug., 1952.
3583. Patricia, b. Nov., 1953.

2929. ROBERT ALEXANDER MOORE, b. 1 June, 1926, New York. Yonkers Police Force, Motorcycle Division. World War II. Robert m. 26 June, 1948, Yonkers, WINIFRED TERESA SEMENZA, b. 21 Feb., 1926, Yonkers. Child, b. Yonkers:

3584. Robert Alexander, Jr., b. 21 July, 1949.

2931. CLAUDE DUVALL KEATOR, b. 5 Sep., 1892, Napanoch. Firth Carpet Co. He m. 21 June, 1917, Firthcliffe, GERTRUDE DYSON, d. 26 Oct., 1935. Children:

3585. Alpheus Robert, b. 26 Sep., 1917, New York (adopted).
3586. Edwin Claude, b. 10 Feb., 1921, Cornwall, d. 6 Jan., 1947, auto accident along Storm King highway. Edwin was Quartermaster 3rd Class on Blimp Hedron, U. S. Navy.

2932. HARRY CORNELIUS KEATOR, b. 23 Oct., 1894, Stone Ridge. Mohawk Carpet Mills. World War I, 1918-1919, A.E.F., Co. D, 348th Infantry, 87th Division. He m. 25 Aug., 1917, EDNA FULLER CHAMBERS, b. N. P. Child, b. Gloversville:

3587. Ronald Harry, b. 5 Apr., 1930. U. S. Army 1951-1953. Service in Germany. Co. B, 1st Battalion, 172nd Infantry, 43rd Division.

2933. MILDRED EMMA KEATOR, b. 13 Dec., 1896, Accord; m. 30 June, 1920, Firthcliffe, JOHN CRUIKSHANK SMITH, b. 19 Feb., 1896, Montrose, Scotland. Child, b. Amsterdam:

3588. Donald John, b. 25 Nov., 1924.

2934. MARY PILLSBURY KEATOR, b. 2 Mar., 1898, Accord; m. 26 June, 1932, Firthcliffe, JOHN BRUNTON, JR., b. 12 Nov., 1895, Bonniebrig, Scotland.

2935. WILLIAM EASTMAN KEATOR, b. 31 May, 1902, Accord. Foreman, Firth Carpet Co. He m. 26 June, 1927, Firthcliffe, ELLEN HALSTEAD, b. 24 Aug., 1902, Cornwall.

2936. DORIS KEATOR, b. 24 Mar., 1906, Accord; m. 1 Oct., 1932, Firthcliffe, GEORGE BLOODGOOD, b. 27 Mar., 1905, Central Valley. She is secretary in an insurance firm. Child, b. Cornwall:

3589. David Foster, b. 16 Dec., 1934.

2937. BERTHA KROM†, b. 5 Nov., 1888, St. Remy; m. 14 June, 1911, St. Remy, GEORGE LAWRENCE, b. 13 Jan., 1888, s. Charles Lawrence and Margaret Hendrickson.

2938. RUTH ELLA KROM, b. 19 Mar., 1894, St. Remy; m. 11 Sep., 1915, Tillson, EDGAR TERPENING ACKERMAN, b. 28 Dec., 1893, s. Marion Ackerman and Kate Day. Children:

3590. Margaret Ruth, b. 13 Jan., 1918, Auburn.
3591. DeWitt Nelson, b. 15 Nov., 1925, Springfield, Mass.

2939. MABEL DECKER†, b. 12 Oct., 1893, New Paltz. New Paltz State Normal School (now Teachers College), 1928. Teacher, Saugerties School System. She m. 10 Apr., 1937, New Paltz, MARTIN COONS, b. 16 Apr., 1875, Olive Bridge, a railroad baggage agent, now retired.

2942. WILLIAM THACHER, b. 5 July, 1903, New York; m. ..... Five children. No further record available.

2943. DOROTHY HELEN THACHER†, b. 1 Feb., 1908, Yonkers. Secretary and accountant. She m. 20 Nov., 1928, Schenectady, JOHN MATARAZZO, b. 17 July, 1901, Schenectady. Children, b. Schenectady:

3595. Elizabeth, b. 10 Feb., 1929.
3596. Carol, b. 6 Dec., 1940.

2944. ROGER ISRAEL THACHER, b. 5 Nov., 1911, Scranton; m. 23 Nov., 1935, Newburgh, IRENE CONNORS, b. 10 Jan., 1918, Winooski, Vt. Children:

3597. Faye Dorothy, b. 8 Mar., 1938, Tappan.
3598. Anita Eleanor, b. 7 June, 1940, Pearl River.
3599. Anthony Carl, b. 20 June, 1948, Gilroy, Calif.

2946. KATHERINE JANE DRAKE, b. 25 Feb., 1910, Bristol, Conn.; d. 22 Dec., 1951, Newburgh; m. 26 Dec., 1931, Cornwall, NORMAN COHEN, b. 1910. Child:

3600. Marsha Jane, b. 11 Feb., 1943, Newburgh.

Norman remarried and moved to Burbank, Calif.

2947. AMOS DUBOIS, b. 13 Aug., 1893, Gardiner; m. 21 Sep., 1918, Poughkeepsie, MARIE SHROW, b. 1 Sep., 1894, Poughkeepsie.

2958. CHARLOTTE SHULTIS, b. 4 Mar., 1875, Chichester; m. WALLACE McCULLY, b. Newark. Child:

3601. ..... (son), b. 1896, d. 9 Oct., 1899.

2959. DELLA SHULTIS, b. 1 Jan., 1877, Chichester; m. GEORGE SCHELL, b. 12 Dec., ..., d. 9 Dec., 1932, Newark, N. J.

2960. MATTIE SHULTIS, b. 28 Nov., 1890, Chichester; m. 12 Sep., 1918, Tannersville, SIMON E. STORY, b. 20 Sep., 1883, Shandaken; d. 27 Nov., 1944, Catskill. Named after her grandfather, 575. MATTHEW KEATOR. Children, b. Haines Falls:

3602. Doris Ella, b. 29 Nov., 1926.
3603. Minnie Caroline, b. 12 June, 1928.

2961. HARRY CARSON, b. 18 Dec., 1880, Kingston; d. 17 Sep., 1945, Brooklyn; m. 28 Apr., 1907, New York, ROSE ANNA CARPENTER, b. 24 Apr., 1879, Kingston. Child, b. Brooklyn:

3604. Margaret May, b. 28 July, 1913.

2962. MADGE LYDIA (MARJORIE LOUISE) CARSON, b. 11 Nov., 1881, Kingston; d. 5 May, 1953, Los Angeles, Cal.; m. 18 Dec., 1907, JOHN LAURENCE MORRISON, b. 9 Mar., 1884, Brooklyn. He was associated with the Texaco Oil Co. Children, b. Brooklyn:

3605. John Laurence, Jr., b. 11 Sep., 1914.

3606. Charles Carson, b. 7 Oct., 1917, d. 1944. World War II. U. S. Army Air Force, S. Pacific Theater. 2nd Lieutenant. Killed in action.

2963. EDNA MAY CARSON, b. 2 Dec., 1883, Kingston; m. 7 Dec., 1907, Brooklyn, AUGUST WILLIAM YATES, b. 18 May, 1883, Clinton Corners; d. 1 Oct., 1953. Children:

3607. Elaine Madeline, b. 3 Feb., 1909, Brooklyn.
3608. Robert Augustus, b. 28 May, 1911, Rutherford, N. J.

2964. EDWARD OGDEN CARSON, b. 21 Mar., 1885, Kingston; d. 1 Aug., 1953, Jacumba, Calif.; m. 15 May, 1928, Tingana, Mexico, JANE F. SHEY, b. 3 Oct., 1868, d. 20 Sep., 1948.

2965. LEWIS TERRY KEATOR†, b. 24 June, 1890, Chichester. Merchant until 1953. Presently a guard in the Pinkerton Detective Agency. He m. 12 Dec., 1912, Chichester, BESSIE BLYTHE, b. 28 Aug., 1894, d. 6 Oct., 1947, Chichester. Children:

3609. Vincent, b. 24 Jan., 1914, Kingston.
3610. Nellie, b. 8 Sep., 1915, Chichester.
3611. Lewis Jay, b. 15 Dec., 1918, Chichester.

2966. JOHN EDWARD KEATOR, b. 11 Jan., 1892, Chichester. Railway Express business. He m. 4 May, 1912, Phoenicia, HAZEL AUGUSTA, b. 25 June, 1893, Chicago, dau. Selden DEMMING and Emma Parker. Children:

3612. Leon Arthur, b. 13 Jan., 1914, Hunter.
3613. Helen E., b. 11 June, 1917, d. 30 July, 1918.

2968. RAYMOND LENNON KEATOR† b. 29 Mar., 1899, Chichester. Railway Postal Clerk. World War I, U. S. Army. Sergeant, Field Artillery. He m. 12 Mar., 1926, Port Ewen, IDA AMELIA MAGEE, b. 14 Jan., 1907, Canajoharie, dau. Aros LeRoy Magee and Jennie Embree. Child, b. Kingston:

3614. Ellen Carrie, b. 13 Feb., 1927.

2969. ALMA LOUISE KEATOR, b. 21 Mar., 1901, Chichester; m. 4 Dec., 1920, Phoenicia, ORLANDO LEVI CLARK, b. 27 Dec., 1891, Spruceton. Orlando is connected with the Chichester Wood Products Co. World War I, Coast Artillery Corps, 87th Division, stationed at Panama. Children, b. Chichester:

3615. Edward Charles, b. 20 Aug., 1921.
3616. Lillian Bernice, b. 31 Jan., 1924.

3617. Richard Orlando, b. 18 Jan., 1926.
3618. Douglas Wesley, b. 21 Feb., 1929.
3619. June Margaret, b. 5 May, 1931.
3620. Walter David, b. 29 Sep., 1934, d. 12 Apr., 1935.

2970. CHARLES PRATT KEATOR, b. 21 June, 1903, Chichester. He m. 6 Aug., 1927, Kingston, Ruth Evelyn Garrison, b. 18 Dec., 1908, Kingston, dau. Charles Garrison and Mary Salspaugh. Children, b. Kingston:

3621. Charles Edward, b. 8 Apr., 1928.
3622. Betty Joan, b. 8 Apr., 1935.

2971. MARGARET TONECA KEATOR, b. 14 Aug., 1907, Chichester; m. 5 Nov., 1927, Port Ewen, WALTER JOSEPH HARROLL, b. 1904, Baltimore, Md. He is U. S. Navy. Guard, Hercules Powder Plant, Port Ewen.

2972. RUBY HANNA KEATOR, b. 2 Feb., 1910, Chichester; m. 2 July, 1930, Baltimore, Md., BURTON DUDLEY, b. 10 June, 1911, Olive Bridge. Child:

3623. Marilyn, b. 8 Apr., 1931, Kingston.

2976. JOSEPH WILLIAM GOETCHIUS, b. 5 Nov., 1881, Lomontville; m. 12 Oct., 1906, Pompton Plains, N. J., MABEL KAYHART, b. 7 Aug., 1890, Fairfield, N. J. Children:

3624. Edna Mae, b. 10 Feb., 1908, Passaic, N. J.
3625. Gertrude Adelaide, b. 17 Apr., 1909, Clifton, N. J.
3626. Vernon William, b. 13 Aug., 1911, Clifton.

2980. STANLEY STEEN, b. 13 June, 1890, d. High Falls; m. MAUDE OSTERHOUT. Children:

3633. Margaret.
3634. Kathryn.
3635. Mary.
3636. Frances.

2981. DINA STEEN†, b. 20 Nov., 1891, High Falls; m. 17 June, 1915, High Falls; m. REUBEN R. BARRETT. Child, b. High Falls:

3637. Stanley Reuben, b. 14 Mar., 1916.

2982. JOSEPH PRATT, b. 9 Oct., 1892; m. 14 Jan., 1914, LENA LOCKWOOD, b. 9 June, 1885. Children:

3638. Vivian, b. 24 Oct., 1914.
3639. Ruth, b. 10 Aug., 1918.

2985. HARRY ERNEST KEATOR, b. 10 Sep., 1906, Olive; m. 1 Jan., 1932, Samsonville, FLORENCE D. BARRINGER. Child, b. Samsonville:

3640. Harry Bruce Keator, b. 12 Nov., 1933.

2986. LESLIE KEATOR, b. 31 Dec., 1907, Olive; m. 27 June, 1936, Stone Ridge, MILLIE DAVIS.

2987. JAMES KEATOR, b. 3 Apr., 1912, Olive. World War II, U. S. Army. He m. 10 Oct., 1944, Kingston, ESTHER LOUISE DIERFELTER, b. 22 Apr., 1919, Eureka. Child, b. Kingston.

3641. Janice Louise, b. 12 Dec., 1952.

2988. SUSAN DAVIS KEATOR, b. 12 Dec., 1914, Olive; m. 2 Nov., 1935, Olive Bridge, CLAUDE DEPEW, b. 14 Mar., 1912, Shokan. Children:

3643. Carolyn Irene, b. 30 June, 1938, Ladleton.
3644. Jeanette Ora, b. 27 Apr., 1941, Eureka.

2989. RUTH VIRGINIA, b. 8 Feb., 1917, Olive; m. 12 Apr., 1936, Olive Branch, WILSON VAN WAGNER. Children:

3645. Helen Edna, b. 8 Feb., 1937.
3646. Patricia Ann, b. 11 Aug., 1939.
3647. Connie Lee, b. 10 Aug., 1949, Ellenville.

2990. HELEN KEATOR, b. 21 July, 1919, Olive; m. 29 Dec., 1938, Olive Bridge, WILTON SHELEY. Children:

3648. Billie, b. 11 Aug., 1939, Grahamsville.
3649. Jackie, b. 5 Apr., 1941, Grahamsville.
3650. Lois, b. 5 May, 1944, Grahamsville.
3651. Paul Joseph, b. 4 Oct., 1950, Grahamsville.
3652. Linda Gale, b. 17 Sep., 1954, Ellenville.

2991. VERNON KEATOR, b. 10 Apr., 1922, Olive. World War II, U. S. Army. He m. 29 June, 1946, Saugerties, LOUISE BENNETT. Children:

3653. Norman Leslie, b. 8 Feb., 1948, Monticello.

2992. DONALD KEATOR, b. 17 June, 1925, Olive. World War II, U. S. Army. He m. 17 Aug., 1947, Ellenville, ELEANOR LOUISE RODE, b. 1 Sep., 1926, Ellenville. Child:

3655. Stephen, b. 29 May, 1952, Ellenville.

2993. DOROTHY KEATOR, b. 17 June, 1925, Olive; m. 20 June, 1941, Olive Bridge, EVERETT SMITH. Children:

3657. Donald, b. 16 Mar., 1942, Kingston.
3658. Dwane, b. 27 May, 1948, Ellenville.

2994. HARRY KEATOR DEWITT, b. Feb., 1906, Schenectady. Union College, 1928. Vice president, American Hospital Supply Corporation. Trustee, National College of Education, Evanston, Ill. He m. 5 Aug., 1933, HARRIET BEMIS ROGERS, b. 7 Mar., 1910, Troy. Child:

3660. Nancy Jane, b. 17 June, 1936.

2995. MARGERY ELIZABETH DEWITT, b. 10 June, 1910, Schenectady; m. 25 Dec., 1933, PHILLIP HOLMES DEWEY, b. 17 June, 1909, Hopkinsville, Ky., s. Ernest K. Dewey and Elsie Thompson. Phillip graduated Union College 1931, and Cornell University, M.S. in Chemistry 1932. He is Technical Representative for laboratories of the Interchemical Corporation of New York, in charge of new products development. Children:

3661. Phillys Bishop, b. 22 June, 1937.
3662. Deborah Kirk, b. 7 Mar., 1941.

2997. BENJAMIN KEATOR DERRICK, b. 13 Jan., 1911, Westfield, Mass.; m. Bellows Falls, Vt., ALICE ELIZABETH LAWLER, b. Bellows Falls. His brother George lives with him at Wilson, Conn.

2998. ASA MARSHALL DERRICK, b. 25 Sep., 1916, Westfield, Mass.; m. 4 Apr., 1943, Columbia, S. C., VIVIAN HACKETT, b. 8 Sep., 1922, White River Junction, Vt. Asa is associated with the Goodyear Tire and Rubber Company of Vermont, at Windsor, Vt. U. S. Army veteran of World War II. Children, b. Hanover, N. H.

3665. David Asa, b. 3 Mar., 1947.
3666. Kathleen Helen, b. 24 Oct., 1953.

2999. LAURA ELLEN GOULD, b. 3 July, 1908, Latham; m. Oct., 1932, Schenectady, CLINTON M. GALE. Children, b. Oneonta:

3667. Marjory, b. 24 Jan., 1934.
3668. Janet, b. 10 Oct., 1937.

3001. MILDRED EDITH GOULD, b. 23 Apr., 1916, Agawam, Mass; m. 10 Aug., 1937, Schenectady, THOMAS WALLACE OATMAN, b. 13 Mar., 1913, Brooklyn. He is a farm store manager, residing Frederick, Md. Children:

3669. Thomas Wallace, Jr., b. 11 June, 1941, Schenectady.
3670. Cynthia Ann, b. 18 July, 1944, Springfield, Mass.

3002. GEORGE ALAN GOULD, b. 13 Sep., 1925, Schenectady. Union College, 1948. Studying for the ministry. 2nd Lieutenant,

U. S. Navy Air Force, World War I. He m. 13 Jan., 1945, St. Petersburg, Fla., HELEN MARTIN, b. 3 July, 1926, Schenectady. Children:

3671. George Alan, Jr., b. 25 Nov., 1949, Buena Vista, Calif.
3672. John Edwin, b. Apr., 1952.

3008. PEARL HAZEL KEATOR†, b. 15 Dec., 1900, Guthrie Center, Iowa; m. 29 Dec., 1921, Bismarck, N. D., JAMES A. LUEY, b. 27 Apr., 1882, Columbus, Wisc.; d. 1 Nov., 1947, Wilton, N. D. Children, b. Columbus:

3673. Ira Adelia, b. 7 May, 1923.
3674. Robert James, b. 30 Nov., 1925.

3009. EDITH OCEAN KEATOR†, b. 20 Apr., 1902, Guthrie Center, Iowa; m. 29 Mar., 1922, Bismarck, N. D., HENRY OSCAR SUNDQUIST, b. 4 Jan., 1901, Wilton, N. D. They run a small hotel at Wilton. Children:

3675. Lucille Margaret, b. 21 July, 1923.
3676. Harley Oscar, b. 23 Nov., 1932.
3677. Henry Lee, b. 8 Mar., 1937.
3678. Bernice LaVerne, b. 2 Oct., 1939.

3010. ISRAEL EARL KEATOR, b. 11 Dec., 1903, Wilton, N. D. Farmer. He m. 18 May, 1935, Bismarck, N. D., RUTH LUCILLE FALKENSTEIN, b. 28 Aug., 1916, Bismarck. Children, b. Bismarck:

3679. Myrna Ruth, b. 5 Jan., 1936.
3680. Norma Jane, b. 27 Oct., 1937.
3681. Doris Ann, b. 31 July, 1941.
3682. Lester Earl, b. 16 Feb., 1943.

3011. CHARLEY ROBERT KEATOR, b. 12 Dec., 1905, Wilton, N. D. Farmer. World War II, U. S. Army, 10th Armored Division, European Theater, 1944-1945, 3 battle stars.

3012. WALTER FRANCIS KEATOR, b. 8 Dec., 1908, Wilton, N. D. Farmer. He m. 1 Nov., 1933, Bismarck, N. D., IDA TOSSETH, b. 14 Apr., 1913, Wilton.

3013. FLORENCE MAY KEATOR, b. 14 Aug., 1910, Wilton, N. D.; m. 22 Oct., 1932, Bismarck, N. D., HERMAN MEYER, JR. Children:

3683. Dennis Floyd, b. 26 Sep., 1933, Wilton.
3684. Shirley Elaine, b. 18 Jan., 1936, Bismarck.

3014. ELSIE JANE KEATOR, b. 12 June, 1913, Wilton, N. D.; m. 12 Nov., 1938, South Gate, Calif., VICTOR WALTER MEYERS, b. 10 Mar., 1914, Tuscumbia, Ala. Children:

3685. Linda Jeanne, b. 22 May, 1941, South Gate.
3686. Ronald Paul, b. 1 June, 1946, Los Angeles, Calif.

3015. FLOYD GALEN KEATOR, b. 11 Oct., 1922, Wilton, N. D. Farmer. He m. 12 Dec., 1944, BEATRICE BENDER, b. 9 Nov., 1925. Children:

3687. Gaylen Bearnard, b. 18 Mar., 1946.
3688. Virginia Carol, b. 3 Apr., 1947.
3689. Ronald Lee, b. 30 Sep., 1952.

3016. ETHEL DORIS KEATOR, b. 10 May, 1924, Wilton, N. D.; m. 4 Mar., 1946, ARTHUR ORVILLE TOSSETH. World War II, U. S. Army. European, African, Middle Eastern theaters. Children:

3690. Russell Allen, b. 11 Apr., 1942.
3691. Sharon Kaye, b. 17 Dec., 1946.

3021. IVAN ELVA KEATOR†, b. 13 Apr., 1908, Guthrie Center. Sergeant of Police, Huntington Park, California, Police Department. He m. 19 Oct., 1935, Los Angeles, Calif., IVA ANN FOWLER, b. 11 July, 1912, Melvern, Kan.; dau. Warren Raymond Fowler and Lorena McNabb. Child, b. Huntington Park:

3692. Lyle Raymond, b. 23 Dec., 1942.

3022. LYLE HENRY KEATOR, b. 16 Dec., 1916, Lakefield, Minn. U. S. Naval Academy, Annapolis, Md. 1940, USS Mississippi, 1940-1943; USS Quincy, 1943-1944. With fleet that aided the Normandy Invasion, and later the invasion of Southern France. Attended U. S. Naval Post Graduate School at Annapolis, 1944-1945, and later University of California at Los Angeles, graduating with degree of M.S. in Applied Physics, 1946. Executive Officer, USS Witek (destroyer), 1950. Bureau of Ordnance, Washington, Aug. 1951, and ordered to Naval Underwater Ordnance Station, Newport, R. I., June 1954. Holds rank of Commander, U. S. N. He m. 16 Sep., 1943, Louisville, Ky., JUANITA FRANCES WAITS, b. 17 Sep., 1922, Norfolk, dau. Frank Watkins Waits and Effie Lou Terry. Children:

3693. Carol Lynne, b. 9 Aug., 1945, Annapolis.
3694. David Lewis, b. 21 Aug., 1947, Key West, Fla.

3023. HAZEL IONA CLARK† b. 13 Sep., 1903, Guthrie Center, Iowa; m. 2 Feb., 1921, Jefferson, Iowa, MASON C. BUCKLIN, b.

16 Feb., 1902, Bayard, Iowa. Operates a farm at Bayard. Children, b. Bayard:

3695. Pearl, b. 26 Nov., 1922.
3696. Pauline, b. 14 Feb., 1927.
3697. James Eugene, b. 30 Dec., 1929.
3698. Jerry Alva, b. 19 Sep., 1933. Member U. S. Marine Corps, and presently in Japan.
3699. Robert Dean, b. 11 Mar., 1935. Barber.

3024. RAY ELVA CLARK, b. 15 Feb., 1906, Guthrie Center, Iowa. Master barber. He m. 5 Feb., 1930, Coon Rapids, Iowa, MILDRED ALBRIGHT. Child, b. Jefferson, Iowa:

3700. Darlene Jane, b. 26 July, 1930.

3025. GUY JAMES CLARK, b. 28 July, 1908, d. 10 Dec., 1951, Guthrie Center, Iowa. He m. 17 Mar., 1930, Coon Rapids, Iowa, GRETA ALBRIGHT. Child, b. Guthrie Center:

3701. Dwight Dean, b. 17 Sep., 1930.

3026. FONNIE DELILAH CLARK, b. 7 Sep., 1910, Guthrie Center, Iowa; m. (1), Coon Rapids, Iowa, ALFRED HAMPTON. After Alfred's death, Fonnie m. (2), 8 June, 1947, Dubuque, Iowa, EMMET BRANDFAS.

3027. RALPH LEROY CLARK, b. 2 Aug., 1912, Guthrie Center, Iowa; m. 29 Sep., 1931, Tarkio, Mo., VERNA GARNES. Child, b. Bayard:

3702. Delores Elaine, b. 21 Jan., 1933.

3028. ESTEL ABRAM CLARK, b. 24 Feb., 1915, Guthrie Center, Iowa. Carpenter. He m. 16 Aug., 1935, Tarkio, Mo., JEANETTE KIRKWOOD. Child:

3703. Keith Kirkwood, b. 29 Feb., 1936.

3029. EVA IRENE CLARK, b. 27 June, 1919, Guthrie Center, Iowa; m. 7 Feb., 1948, Casey, Iowa, RAYMOND EUGENE CALTRIDER. Child:

3704. Sheri Rae, b. 1 June, 1949, Des Moines, Iowa.

3031. JAMES WILLIAM KEATOR, b. 9 June, 1922, Eldred, Pa.; m. 17 Apr., 1943, Shinglehouse, Pa., IDA ROSE JAMES, b. 23 June, 1918. Children, b. Eldred:

3705. Charlotte Jean, b. 13 Sep., 1944.
3706. Kenneth William, b. 14 Feb., 1948.

3032. ANGELINE FLORA KEATOR, b. 26 Apr., 1924, Eldred, Pa.; m. 25 Oct., 1942, West Clarksville, PAUL BARBER, b 20 July, 1914, Buffalo. Children, b. Olean:

3708. Frank Allen, b. 28 Mar., 1946.
3709. Fred Paul, b. 25 July, 1948.

3036. KENNETH MILTON KEATOR, b. 1 Nov., 1929, Eldred Pa. U. S. Air Force, May, 1948-March, 1954, two years in a French Morocco Air Base. Staff Sergeant. He m. 14 July, 1951, Olean, MARY GRACE PETTERIA, b. 9 July, 1930, Bradford, Pa. Child, b. Bradford:

3711. Judith Marie, b. 14 Apr., 1952.

3044. LEONA SYKES†, b. 7 Feb., 1907, Eldred, Pa.; m. 21 June, 1924, Eldred, THOMAS RICHARD FOWLER, b. 29 Jan., 1904, Eldred. Children:

3712. Richard Duane, b. 27 June, 1926, Eldred.
3713. William Rice, b. 15 Jan., 1929, Eldred.
3714. Dorothy Joan, b. 20 Apr., 1930, Eldred.
3715. Thomas Jerry, b. 23 Jan., 1936, Port Allegany, Pa.
3716. Gerald Edward, b. 22 Apr., 1939, Kane, Pa.
3717. Donald James, b. 2 May, 1946, Kane.

3045. MILDRED LUCILLE SOUTHARD, b. 31 Oct., 1912, Eldred, Pa.; m. 29 Apr., 1930, Olean, VERN D. PEASLEY, b. 23 Apr., 1907. Children:

3718. Shirley Lucille, b. 21 Mar., 1931, Eldred.
3719. Duane Vern, b. 14 Oct., 1932, Eldred.
3720. June Ann, b. 6 Feb., 1936, Portville.

3046. NOLA MARIAN SOUTHARD, b. 25 Oct., 1915, Eldred, Pa.; m. Washington, D. C., CLIFF WOODWARD. Child, b. Kansas City, Mo.:

3721. Susan Virginia, b. 15 Oct., 1943.

3048. LAWRENCE DUANE SOUTHARD, b. 5 July, 1922, Eldred, Pa. World War II, U. S. Army, Infantry Sergeant, Pacific Theater. He m. 5 Aug., 1941, Eldred, MILDRED KEMP, b. 1 May, 1924. Children, b. Erie, Pa.:

3722. Nancy Jane, b. 17 Feb., 1942.
3723. Garry Lawrence, b. 15 Nov., 1943.
3724. Ronald Keith, b. 5 Feb., 1952 (adopted).

3049. CRESTON RANDOLPH SOUTHARD, b. 1 July, 1924, Eldred, Pa. World War II. Employed at Pearl Harbor and Hick-

ham Field, Hawaii. He m. 8 June, 1946, Honolulu, H. I., ELLA KIM, b. 23 Aug., 1923. Children:

3725. Creston Randolph, Jr., b. 1947, Honolulu.
3726. Gerald Dwight, b. 1949, Erie.
3727. Rachel Diane, b. 1952, Erie.

3050. NORMA DIANE SOUTHARD, b. 27 Sep., 1927, Eldred, Pa.; m. 28 Sep., 1945, Erie, Pa., ALBERT S. HEBERLEIN, b. 2 June, 1925. World War II. U. S. Marine Corps, Sergeant, 3d Air Wing, Pacific Theater. Children:

3729. Joseph, b. 1947, Erie.
3730. Janice, b. 1948, Erie.
3731. Roger, b. 1950, Erie.
3732. David, b. 1953, Oklahoma City, Okla.

3051. FRANCES ELAINE SOUTHARD, b. 28 June, 1928, Eldred, Pa.; m. 12 Aug., 1949, Pittsburgh, Pa., EDWARD BAIRD OLHEISER, b. 2 June, 1925. Children:

3734. Edward Baird, Jr., b. 26 June, 1950, Erie.
3735. Eric Jon, b. 12 Aug., 1954, Atlanta, Ga.

3053. WARREN SLOCUM SMITH, b. 11 July, 1891, Miller River, Wash. University of Washington, 1912. Columbia University, Ph.D., 1915. Geologist and Mining Engineer, residing in Newfoundland. For details of career, cf. *American Men of Science*. He m. 6 July, 1917, Bellingham, Wash., KATHERINE GLADYS KAUFMAN, b. 3 Apr., 1892, Millbank, S. D. She is a Case Supervisor, N. Y. Department of Public Welfare. Children:

3736. Katherine Virginia (twin), b. 31 July, 1918, Monorat, Va.
3737. Esther Margaret (twin).
3738. Warren Slocum, Jr., b. 2 Jan., 1920, Massapequa.
3739. Nathalie Randall, b. 5 Sep., 1921, Bellingham.
3740. Berkey Douglas, b. 9 Jan., 1923, Massapequa.
3741. Laura Caroline, b. 23 Oct., 1924, Massapequa.
3742. Jacqueline, b. 3 Feb., 1927, Massapequa.

3054. MACK LEONARD SMITH, b. 13 Jan., 1898, Miller River, Wash. Forester. Timber gauger. He m. ETHEL HARDIN, b. 13 Jan., 1899. Children, b. Aberdeen, Wash.:

3743. Ethel Maxine, b. 6 Jan., 1919.
3744. Charles Millard, b. 27 Mar., 1920.
3745. Lindlay Harvard, b. 15 Sep., 1921.
3746. Arthur Jared, b. 6 Mar., 1924.
3747. Robert Page, b. 14 Jan., 1929.
3748. Mack Leonard, Jr., b. 16 May, 1931.
3749. Oliver Eben, b. 19 July, 1935.

3055. RALPH O. SMITH, b. 29 Aug., 1901, Miller River, Wash.; m. his first cousin 3060. ESTHER SLOCUM, b. 1902. Children, b. Seattle, Wash.:

3750. Esther Patricia, b. 11 Feb., 1927.
3751. Kathleen, b. 4 Aug., 1928.
3752. Ralph O., Jr., b. 17 Mar., 1930.

3056. GERALD D. SMITH, b. 6 May, 1905, Miller River, Wash.; m. Oct., 1934, MARGARET G. RICKEY, b. 16 Apr., 1903. Child, b. Seattle, Wash.:

3753. Margaret, b. 24 Aug., 1937.

3057. RUTH SLOCUM BACON, b. 2 Feb., 1904, d. 4 Nov., 1940; m. 22 Mar., 1923, ARCHIE VAN SLYCK, b. 12 July, 1901. Children, b. Seattle:

3754. Phyllis, b. 29 Sep., 1924.
3754A. Shirley (twin), b. 17 Dec., 1929
3754B. Charlotte (twin), b. 17 Dec., 1929.

3058. MARY ESTHER BACON, b. 9 Sep., 1905; m. 10 Mar., 1928, FRED HERBERT REIDEL, b. 4 Nov., 1905. Children:

3755. Joanne Betty, b. 20 July, 1934.
3755A. Donald Fred, b. 11 June, 1938.

3059. HAROLD SLOCUM m. ..... Children:

3756. Mary Louise.
3756A. Elaine.
3756B. Carol Ann.

3061. PHILLIP SLOCUM m. ..... Children:

3757. Winifred.
3757A. Donald.

3062. FRANCES SLOCUM m. ..... SUMEY. Children:

3758. Barbara.
3758A. John.

3063. ALICE SLOCUM m. ..... LYLE. Children:

3759. Harold, b. 5 May, 1938.

3065. LEROY LAKE WILCOX, b. 10 Nov., 1900, Macedon; m. 9 Feb., 1923, Macedon, CATHERINE QUICK, b. 10 July, 1901. Child:

3760. Margaret Rita.

3066. WALTER GEORGE WILCOX, b. 29 Feb., 1904, Macedon;

m. 20 June, 1927, Spencerport, KATHERINE MOORE, b. 16 Feb., 1903. Children:

3761. Ruth Helen, b. 16 Apr., 1929.
3761A. Dorothy Mildred, b. 3 Feb., 1931.

3070. ESTHER MAY SHEEHAN, b. 29 June, 1902, E. Bloomfield; m. EDWARD C. McCARTHY. Children:

3761B. Edward Donald.
3761C. Jean Marie.
3761D. Beverly.
3761E. Gerald Robert.

3072. ARCHIE HAMMOND BOYLAN, b. 27 Sep., 1894, E. Bloomfield; m. 12 Jan, 1913, Buffalo, FRANCES MINNIE AVEL, b. 22 Apr., 1896, Rochester. Children:

3762. Pearl Bernice, b. 28 June, 1914, Youngstown.
3762A. Howard Gregg, b. 14 May, 1916, Tonawanda.
3762B. Harold Clarence, b. 29 July, 1918, d. 30 Dec., 1918, Ransomville.
3762C. Alice Florence, b. 31 Dec., 1919, Lockport.
3762D. Kenneth Laverne, b. 24 OOct., 1921, Burt.
3762E. Elma May, b. 3 Sep., 1923, Burt.
3762F. Annie Marguerite, b. 6 Aug., 1926, Brockport.
3762G. Archie Maurice, b. 17 Dec., 1928, Brockport.

3073. LESTER LAWTON BOYLAN, b. 24 Dec., 1896, E. Bloomfield; m. (1), 1917, Rochester, LILLIAN MAY WHITE, b. 25 Dec., 1896, Hamilton, Ont.; d. 1921, Rochester. Children, b. Rochester:

3763. Dorothy Olive, b. 27 Sep., 1918.
3763A. Kenneth Gregg, b. 26 Jan., 1920.

Lester m. (2), 1923, Rochester, DORA MAY LAROCK, b. 1892, Bangor. Child, b. Rochester:

3763B. Charles Oscar, b. 19 Sep., 1931.

3073B. LESLIE PARKER PARMELE, b. 1907; m. FLORENCE PENNINGTON. Children:

3764. Leslie Howard, b. 1941.
3764A. Sally Lorraine, b. 1944.

3073C. HARMON ANSEL PARMELE, b. 1911; m. ELIZABETH PRICE. Children:

3765. Robert.
3765A. Linda Louise.
3765B. Thomas Howard.

3073D. HELEN CORA PARMELE, b. 1916; m. NEAL J. CLARK.

3073E. LYNN WARING PARKER, b. 28 Feb., 1903; m. MADELINE McCREADY, b. 1902. Child (adopted):

3766. Diane, b. 1932.

3073F. ALTON WILLIAM PARKER, b. 1905; m. LOIS WILKINS. Children:

3767. Alton William, Jr.

3767A. Francis.

3073G. JAMES COLLINS PARKER, b. 1907; m. HELEN HICKEY.

3073H. JANE ETHEL BENNETT, b. 15 June, 1891. Milliner and interior decorator. She m. 16 Jan., 1929, ARTHUR PULSE, b. 31 Mar., 1900. He is a machinist.

3073J. CARL AMOS BENNETT, b. 24 Sep., 1895. Retired plumber. He m. 29 Apr., 1916, MINNIE ....., b. 4 Sep., 1899. Children:

3768. Louis Allison, b. 10 Feb., 1917.

3073K. LEROY JANSEN BENNETT, b. 20 Sep., 1900. Welder. He m. 19 Oct., 1922, DORIS SIMONDS, b. 20 Sep., 1900. Child:

3768A. Nancy Jane, b. 25 May, 1929.

3073L. KASSON WOOLSTON CROOKER, b. 1 July, 1906, E. Bloomfield. World War II, Coast Guard. He m. 16 July, 1934, Trumansburg, MARY MITCHELL KING, b. 20 Oct., 1911, Covert. Children:

3768B. Mary Johanna (adopted), b. 6 July, 1941.

3768C. Kasson Eugene, b. 3 June, 1943.

3073Y. MARY ISABEL FOX, b. 9 July, 1894, E. Bloomfield; m. 3 Nov., 1913, E. Bloomfield, IRMAN LEIGHTON PIERCE, b. 16 Oct., 1886, Bristol. Children, b. Canandaigua:

3769S. Beverly Fawn, b. 26 Mar., 1916.

3769T. Virginia Fox, b. 22 Mar., 1918.

3769V. Irmin Leighton, Jr., b. 4 Sep., 1921.

3769W. Marcia Isabel, b. 27 Mar., 1923.

3769X. Cameron Emery, b. 7 Mar., 1924.

3769Y. Shirley Jean, b. 3 Apr., 1926.

3769Z. Sherwood George, b. 26 Feb., 1927.

3074. VERNON SANDFORD CATOR, b. 21 May, 1897, Palmyra. Extensive truck and poultry farmer at E. Palmyra. He m. 26 Mar.,

1921, Palmyra, EDITH DEGELLEKE, b. 2 July, 1898, Palmyra, dau. Anthony DeGelleke and Delia Ferguson Barrett, b. Marion. Child, b. Palmyra:

3770. Allyn Vernon, b. 5 Jan., 1922.

3075. RALPH GARDNER CATOR, b. 4 Oct., 1899, Palmyra. Fur farmer and buyer. He m. 31 Mar., 1934, Canandaigua, IRENE DORIS EAST, b. 18 Mar., 1897, Palmyra.

3076. DORIS CATOR, b. 21 July, 1902, Palmyra; m. 12 Aug., 1925, Palmyra, ARTHUR DEWEY TRAUTMAN, b. 22 July, 1895, Lyons, s. Albert H. Trautman and Lydia Reule. Arthur is General Purchasing Agent for the Garlock Packing Co. of Palmyra. Church organist for many years. Child, b. Palmyra:

3771. William Arthur, b. 21 July, 1928.

3078–HARRIET RUBY CATOR, b. 27 Sep., 1897, Macedon; m. 16 Apr., 1917, Macedon, LLOYD JOHNSON, b. 21 Oct., 1898, Silver Springs. Children, b. Macedon:

3772. Arthur Stanley, b. 24 Sep., 1917.
3773. Olive Josephine, b. 27 Mar., 1921.
3774. Albert William, b. 12 Mar., 1924.
3775. Walter Arnold, b. 30 Sep., 1930.

3079. HAROLD WILLIAM CATOR, b. 14 Aug., 1899, Macedon; m. 23 Aug., 1924, Macedon, JANE BEATRICE WORDEN, b. 3 Aug., 1901, Macedon. Children:

3776. Eleanor Holmes, b. 6 June, 1925.
3777. Harold Burtell, b. 14 Apr., 1932.

3080. HOWARD CHAPIN CATOR, b. 23 Nov., 1901, Macedon; m. 14 June, 1924, Jordan, KATE VIOLETTA ROZELL. Children:

3778. Barbara Jane, b. 18 May, 1926, Eastwood.
3779. William Howard, b. 1 Aug., 1930, Syracuse.
3780. Muriel Elaine, b. 10 Aug., 1928, Syracuse.
3781. Linda Lou, b. 23 Oct., 1940, Binghamton.
3782. Phyllis Ann, b. 23 Mar., 1934.
3783. Fay Josephine, b. 14 Mar., 1945.

3081. GERTRUDE CAROLINE CATOR, b. 12 Sep., 1903, Macedon; m. 24 June, 1925, JOSEPH LEO BROWN, b. 21 June, 1904, Lakeport, Ontario. Children, b. Rochester:

3784. Edna Mae, b. 23 Oct., 1925.
3785. Anna Lorraine, b. 23 July, 1927.
3786. Joseph Leo, Jr., b. 11 Feb., 1929.
3787. Mary Jane, b. 18 July, 1933.

3788. Jean Francis (twin), b. 4 Jan., 1937.
3789. Jean Patricia (twin), b. 4 Jan., 1937.

3082. WALLACE EMERSON CATOR, b. 24 Jan., 1912, Macedon; m. 21 Dec., 1933, Binghamton, MILDRED AGNES RUSSELL, b. 22 Jan., 1914, Newark Valley. Children, b. Binghamton:

3790. Donna Elaine, b. 30 Aug., 1934.
3791. Howard John, b. 19 Nov., 1936.
3792. Betty Lorraine, b. 11 June, 1938.

3083. LOIS ALMA WARNER, b. 27 Jan., 1915, Newark. Geneseo S. T. C. Girl Scout Executive, Utica. She m. 10 June, 1939, Utica, GEORGE ARTHUR YATES, b. 26 Dec., 1911, Morris. Children, b. Utica:

3793. John Arthur, b. 8 Feb., 1941, d. 21 Sep., 1943.
3794. Barbara Ruth, b. 1 Feb., 1943.
3795. Richard Lawrence, b. 11 Jan., 1944.
3796. Robert Arthur, b. 30 Mar., 1947.

3084. ELEANOR JANE WARNER, b. 23 Apr., 1917, Geneva. Albany Business College 1938. Secretarial service, State of New York 1939-1946. World War II, WAAC and WAC (Sgt. 4th Class). She m. 31 July, 1943, Kansas City, Mo., WADSWORTH DUANE ROY, JR., b. 30 June, 1919, Buffalo. Children, b. Albany:

3797. Wadsworth Duane III, b. 24 Dec., 1945.
3798. Cynthia Grace, b. 8 Oct., 1948.

3085. EDWIN CLIFFORD CATOR, b. 4 Nov., 1912, Macedon. He m. 3 Apr., 1943, KATHERINE GLADYS NICHOLS, b. 31 Mar., 1909, S. Bristol. She is a dau. of Alice Nichols, nee Porter.

3086. RUSSELL JAY CATOR, b. 8 Aug., 1914, Macedon. He m. 19 Nov., 1936, Canandaigua, OLIVE RUTH JOHNCOX, b. 5 Aug., 1921, Rushville. Children, b. Canandaigua:

3800. George Nelson, b. 26 Dec., 1939.
3801. James Harold, b. 12 Oct., 1941.
3802. Mary Etta, b. 9 Aug., 1943.

3088. NELSON HENRY CATOR, b. 25 Mar., 1919, Macedon. Army Air Forces, Intelligence, since January 1941. Served with 8th Air Force, U. S. Army, 1943-1945.

3091. RICHARD DONALD CATOR, b. 15 Aug., 1922, Macedon. 12167922, Sgt. Headquarters Co. Special Troops, 82 Airborne Division, U. S. Army. Professional soldier. World War II, member 101st Airborne Division, later of the 82nd and 325th divisions.

Invasion of Normandy Beach. Invasion of Holland, September, 1944. Glider shot down, and a German war prisoner until rescued by 14th Armored Division, April, 1945. Purple Heart. Richard m. 3 Nov., 1945, Seneca Falls, MARIAN LOLA GUTHRIE, b. 22 Oct., 1924. Children, b. Seneca Falls:

3803. Linda Marie, b. 16 Aug., 1947.
3804. Richard Donald II, b. 8 Dec., 1950.

3092. CHARLES OREN CATOR, b. 6 Mar., 1924, Macedon. World War II, U. S. Army. He m. 18 Sep., 1953, Seneca Falls, MARY GRACE CHURCHILL, b. 16 Aug., 1926. Child:

3805. Charles Oren II, b. 5 Jan., 1955.

3093. HARRY EUGENE CATOR, b. 28 Sep., 1928, Macedon; U. S. Army service, Germany. He m. 15 July, 1953, ELIZABETH MAY MAHAR, b. 2 Aug., 1933. Child:

3806. Edwin Albert, b. 8 Nov., 1954.

3096. CAROL ELIZABETH COOPER, b. 4 Nov., 1917, Rochester. Mt. Holyoke, 1940. St. Lawrence University, M.Ed., 1942; m. 2 Feb., 1946, Rochester, DR. EDWARD COURTNEY STILLWELL, JR., b. 11 Oct., 1916, Glen Ridge, N. J. Edward is a dentist and served as Captain of a Medical Unit in World War II. Children, b. Verona, N. J.:

3807. Edward Courtney Stillwell III, b. 20 Nov., 1946.
3808. Carol Lynn, b. 4 Oct., 1949.

3097. ROBERT PORTER COOPER, b. 6 May, 1920, Rochester. Princeton, 1942. Lieutenant, U. S. Navy Air Corps, World War II. Wholesale paper merchant in Syracuse. He m. 23 Mar., 1954, New York, HELEN RUTH IVISON, b. 14 Aug., 1918. Child:

3808A. Robert Charles, b. 17 Oct., 1954.

3098. ETHEL ISABEL BALDWIN, b. 28 Aug., 1913, New York; m. 1 Feb., 1940, Catskill, NICHOLAS LAWRENCE ROSS, b. 11 Dec., 1907, Providence, R. I. Children, b. Catskill:

3808D. Lawrence Marshal, b. 28 Dec., 1941.
3808E. Claire Leslie, b. 2 Apr., 1944.
3808F. Wayne Francis, b. 15 Oct., 1947.

3098H. HAROLD CHARLES STEEGER, b. 30 Oct., 1906, Kingston; m. 23 Jan., 1926, Kingston, MARY HOMMEL, b. Apr., 1905, Kingston. Child, b. Kingston:

3808G. Robert Sidney, b. 20 Mar., 1927.
3808H. Deborah, b. 29 Aug., 1949.

3098K. ALFRED KEATOR STEEGER, JR., b. 1913, Kingston; m., Kingston, SALLY DUGAN. Children, b. Kingston:

3808J. Jacqueline, b. 8 Jan., 1935.
3808K. Alfred Keator.
3808L. Robert T.

3098N. MARGARET MARIE STEEGER, b. 5 May, 1926, Key West, Fla.; m. 25 Nov., 1945, Kingston, THEODORE BROOKS.

3098T. HAROLD EDWARD VAN RYAN, b. 17 Mar., 1909, Newark; m. 30 Jan., 1937, Brooklyn, BEATRICE BREWSTER READ, b. 15 Feb., 1908, Port Richmond. Child, b. New York:

3808R. Barbara May, b. 2 Mar., 1941.

3098V. FRANKLIN LOUIS HYATT, b. 7 July, 1901, Kingston; m. 10 Dec., 1921, Ashokan, CATHERINE MILLIE AVERY, b. 18 Sep., 1901, Shokan. Children:

3808V. Conrad Barclay, b. 15 Dec., 1924, New York.
3808W. David King, b. 30 Mar., 1939, Jersey City, N. J.

3098W. MORTIMER MOE HYATT, b. 12 July, 1903, Kingston; m. (1) SUSAN KROM. Children:

3808X. Paul, b. 19 Sep., 1923.
3808Y. Donald Robert, b. 17 May, 1927.
3808Z. Mortimer M., Jr., b. 7 May, 1931, Dumont, N. J.

Mortimer m. (2) ca. 1944, Charlotte, N. C., HELEN McCALL.

3098X. GEORGE HYATT, b. 25 Feb., 1912, Prattsville; m. 21 June, 1934, Albany, MARGARET C. VAN AMBURG, b. 1 Feb., 1914, Albany. Children, b. Albany:

3808Z1. John Edward, b. 7 Feb., 1940.
3808Z2. Beverly Joan, b. 4 Nov., 1941.
3808Z3. Richard Steven, b. 7 Mar., 1943.
3808Z4. George Roger, b. 16 Apr., 1950.

3099. ALLEN OTTY KEATOR, b. 5 Feb., 1882, Nauwigewauk, N. B.; d. 29 Apr., 1942, Ossining. Chief of Police, Briarcliff Manor.

3100. JERMYN (JACK) BEDELL KEATOR†, b. 4 June, 1896, Deseronto, Ont. Farm superintendent. He m. 10 May, 1919, Staatsburg, FLORENCE LOUISA DECKER, b. 1 Nov., 1895, Utica. Children, b. Rhinebeck:

3809. Mary Dolores, b. 8 May, 1920.
3810. Helen Jeanne, b. 5 Aug., 1922.
3811. Jermyn Colville, b. 3 Oct., 1924.

3101. KERMIT KENWOOD KEATOR, b. 3 July, 1903, N. Bennington, Vt. Boiler maker, Harmon shops, New York Central Railroad System. He m. 5 Jan., 1929, Springfield, O., MARTHA ELEANOR MITCHELL, b. 5 Oct., 1902, Belle Center, O. Child:

3812. Phyllis Elaine, b. 23 Aug., 1930, d. 30 May, 1943, Ossining.

3102. ALFRED SANDYS KEATOR†, b. 13 Oct., 1904, Winnipeg. Associated with Dominion Securities Corporation, Ltd., in Montreal, Que. World War II, Officer in 57th Battery, 1st Anti-Tank Regiment, 1st Canadian Division, R. C. A. Later, instructor, Canadian Artillery Training Centre, Camp Shilo, Manitoba, rank of Captain. He m. 23 Mar., 1940, Montreal, SHELAGH YOUNG, b. 11 Dec., 1914, Winnipeg, dau. Captain Hamilton Young and Aileen Brodrick. Children, b. Montreal:

3813. Karen Sandys, b. 3 Sep., 1944.
3814. Vicki Sandys, b. 1 July, 1947.
3815. Monica Sandys, b. 8 July, 1950.

3103. MARY ELIZABETH KEATOR, b. 13 Jan., 1906, Winnipeg, Man.; m. 28 Apr., 1928, Montreal, LIONEL BINNEMORE. Children, b. Montreal:

3816. Lionel Rex, b. 8 Feb., 1929.
3817. James Micheau, b. 12 Apr., 1930.

3107. EDWARD HAMILTON VISART de BURY, b. 12 Jan., 1906, Montreal, Que.; m, 11 May, 1940, Toronto, Ont., MARGARET HARGRAFT PARMENTER, b. 16 Feb., 1909, Toronto, dau. Reginald Holland Parmenter and Alice Fairbanks Hargraft. Child, b. Montreal:

3818. Nina Alice Visart, b. 1 Oct., 1941.

3108. RICHARD SANDYS KEATOR, b. 30 Oct., 1923. Cornell University, 1948. World War II, U. S. Army, 1942-1946. Tank platoon leader, 1st Lieut., Rhineland sector. Bronze Star Medal. U. S. Army, 1950-1953, Psychological Warfare Officer, Korea. Owns and operates the Miami Fruit and Syrup Co., Coral Gables, Fla. He m. 27 July, 1950, DOLORES BARWELL, b. 16 Feb., 1925, Newark, N. J. Children, b. Jacksonville, Fla.:

3819. Richard Sandys, b. 27 Mar., 1951.
3820. Barwell Sandys, b. 17 Mar., 1953.

Dolores had by a previous marriage:

3821. Peter, b. 14 Feb., 1947, Newark.

3109. JOHN SCOTT KERR, b. 2 July, 1906, S. Kortright; m. 14 Aug., 1937, DORIS MAE HANNA, b. 14 Apr., 1907, Retsof. Children, b. Cortland:

3822. James Henry, b. 6 Jan., 1940.
3823. Mary Jane, b. 18 Nov., 1941.
3823A. Robert Scott, b. 14 July, 1945.

3112. EDGAR MATTHEW KEATOR†, b. 29 Apr., 1877, Seacliff, d. 4 July, 1951, Garden City, L. I. Attorney and Vice President, Dunlap & Co. Brooklyn Law School, 1905. He m. 1 Apr., 1901, Brooklyn, MARIE FANCHER McCHESNEY, b. 10 Dec., 1879, d. 24 Aug., 1941. He m. (2), 30 May, 1944, LILLIAN MARIE LINQUIST, b. 27 May, 1890, Brooklyn.

3113. FRANCES MEDA KEATOR, b. 22 Jan., 1903, Bermuda, La.; m. 15 June, 1942, Tulsa, GORDON MERRITT SCHRUMM, b. 14 Jan., 1896, Smithville, Ont. They were separated in 1948, and Frances is teaching at Lake Charles, La.

3114. ROSE MEULLION KEATOR, b. 8 July, 1905, Bermuda, La.; m. 13 July, 1928, Alexandria, La., Major DICK W. REEVES, b. 30 May, 1903, Montezuma, Iowa. Maj. Reeves is Executive Vice President, New Mexico Public Service Co.; President of Pubco, Albuquerque, N. M. Child:

3824. Janis Ann, b. 10 Nov., 1936, Beaumont, Tex. Ballet dancer.

3115. JAMES TANNER KEATOR, JR., b. 7 Feb., 1911, Bermuda, La. Engineer associated with Radar and Radiation Laboratory, Oakland, California. He m. 23 Dec., 1933, Shreveport, La., ELSIE MAE (MARION) LOE ALLEN, b. 31 Dec., 1910, Rosston, Ark., dau. Samuel Elijah Loe (Low) and Malona B. Fairchild. Marion's children by her previous marriage—Robert and Merva—were adopted by James.

3825. Robert McCoy Allen, b. 1 Oct., 1928, Denton Co., Texas, d. 26 Oct., 1941, Tulsa, Okla.
3826. Merva Patricia, b. 19 Mar., 1931, Shreveport.
3827. Barbara Jean, b. 29 Dec., 1934, Bermuda.
3828. James Tanner III, b. 24 Jan., 1940, New Orleans, La.

3116. ROSALIE LUCILE KEATOR†, b. 2 Oct., 1906, Webster Groves, Mo. Vice-Regent, St. Denis Chapter, Daughters of the American Revolution, Natchitoches, La. She m. 9 Aug., 1924, Webster Groves, JAMES ALPHONSE PRUD'HOMME II, b. 28 Dec., 1896, Bermuda, La., at Oakland Plantation. This was an

original grant of land made to Alphonse's ancestor Dr. Jean Baptiste Prud'homme by Louis XVI, King of France in 1789. The first experiment in growing cotton in Louisiana on a large scale was made on this plantation. It was successful. James Alphonse II is a merchant-planter and postmaster of Bermuda. He was a Sergeant in the Motor Transport Corps in World War I and a member of the AEF. Children, b. "Oakland":

3829. James Alphonse III, b. 9 Jan., 1927.
3830. Kenneth Andrew, b. 11 Feb., 1929. Northwestern State College, B.S. in Agriculture, 1952. National Guard.
3831. Mayo Keator, b. 5 Feb., 1932. R. O. T. C., Northwestern State College. Second Lieutenant, Anti-Aircraft Corps.
3832. Rose Vivian, b. 4 Nov., 1934.

3117. RANDALL DENISON KEATOR, b. 21 Aug., 1917, Campti, La. Commissioned Second Lieutenant, Army Air Corps, 25 Apr., 1941, after training at Barksdale and Kelly Field bases. Stationed at Manila when the Japs attacked on 7 Dec., 1941, and shot down the first enemy plane in World War II in that area. For that engagement, he was awarded the Distinguished Service Cross. Subsequently, a fighter pilot in Australia, New Guinea, and the European theater. Presently holds the rank of Colonel in the U. S. Air Force. He m. 7 Feb., 1943, Trout, La., LITHA PITTMAN DAVIS, b. 24 Oct., 1921, Meridian, La. Children:

3833. Litha, b. 29 May, 1946, El Paso, Tex.
3834. Kathy Rena, b. 19 July, 1948, Minneapolis, Minn.
3835. Randall Denison, Jr., b. 8 Nov., 1951, Dayton, O.

3120. CLARENCE AUGUSTUS DUNNE, b. 15 Mar., 1894, S. Kortright; m. 9 Mar., 1946, Amsterdam, KATHRYN GLADSTONE HASTINGS, b. 24 Aug., 1903, Bovina Center.

3122. LESLIE EARL DUNN, b. 29 Oct., 1901, S. Kortright; m. Bath, BARBARA KATHRYN DUBELLE, b. 20 Jan., 1901, Bath.

3124. EVA KISSAM MURRAY†, b. 15 June, 1883, Jordan; m. 19 Apr., 1912, Jordan, WILLIAM CHARLES MASTERS, b. 9 Sep., 1882, Sardis, Pa., s. John C. Masters and Elizabeth Kane. Both Eva and William are retired members of the teaching profession and reside at Springfield, Mass.

3126. ROBERT B. KEATOR, b. 23 Nov., 1894, Chattanooga, Tenn.; d. 7 Sep., 1921, Oakland, Cal.; m. Aug., 1920, San Rafael, Cal., JEAN THOMPSON.

3127. SCOTT THOMAS KEATOR, b. 16 Aug., 1897, Towanda, Pa.; m. 2 July, 1938, Oakland, Cal., ELEANOR BRIEN. Child, b. Alameda, Cal.:

3836. Richard Glenn, b. 2 June, 1939.

3129. DAVID SANDS CUNNINGHAM, b. 20 Mar., 1912, Hobart. Ohio Northern University, 1932. Principal, Junior H. S. and Park Commissioner, Saugerties. He m. 29 Apr., 1935, Leipsic, O., GLADYS FINFROCK, b. 13 May, 1913, Waynesville, Ill. Children, b. Hobart:

3837. Patricia Anne, b. 5 Jan., 1937.

3838. David Jacques, b. 24 Sep., 1938.

3130. HERBERT KEATOR CUNNINGHAM, b. 2 June, 1913, Hobart. World War II, Sergeant, U. S. Army, Link Trainer Instructor.

3131. WILLIAM CHAUNCEY KEATOR, b. 27 Dec., 1874, Rock Island, Ill.; d. 12 Apr., 1950, Delray Beach, Fla. General Manager, Troy Steam Laundry, Philadelphia. Director of Rittenhouse Trust Company (merged). He m. (1), 29 Oct., 1902, Philadelphia, CARRIE AMELIA REED, b. 25 Nov., 1880, Philadelphia; d. 13 Apr., 1926, Wayne, Pa.; dau. Oliver King Reed and Amelia Pickins. Children, b. Wayne:

3839. William Chauncey, Jr., b. 13 Aug., 1903.

3840. Marion Reed, b. 16 Sep., 1905.

3841. Richard More, b. 26 June, 1908.

3842. Samuel Reed, b. 7 May, 1910.

3843. Frederic Roggen, b. 12 Apr., 1912.

3844. Alexander Robert, b. 24 Apr., 1912, d. 16 Aug., 1914.

William m. (2), 10 Apr., 1931, Valley Forge, Pa., ADA AGNES CARRICK, Mrs. Bickel. He m. (3), 14 July, 1937, New York, MARY TROY SMITH.

3132. FREDERIC ROSE KEATOR, b. 20 June, 1878, Rock Island, Ill.; d. 18 May, 1925, New York. Yale University, 1902; Harvard Law School, 1905. Secretary (1917-1925) and Trustee of the Holland Society of New York. He was the inspiration of the compiler in undertaking this family genealogy. For detailed biography, see *Yearbook of the Holland Society*, 1924/1925.

3133. SAMUEL JERMAN KEATOR, b. 21 Sep., 1884, Rock Island, Ill., Yale, 1909. Newspaper reporter in early years. Publicity manager for various New York banks, 1919-1927; secretary to Frederic Juilliard, 1931-1934; travel agent, 1934-1941; secretary, Payne Advertising Agency, San Antonio, Texas, 1942 on. World War I, 2nd Lieutenant, Mobile Hospital No. 12, AEF, 1917-1919.

3134. ALICE MARY KEATOR, b. 6 Apr., 1881, Rock Island, Ill. Served in the American Red Cross, France, 1917-1918, World War I. Resides at "Meadow Wind," Washington Depot, Conn.

3135. BEN CHAPMAN KEATOR, b. 22 June, 1885, Moline, Ill. Yale, 1908. Heads West Coast branch, John Deere Plow Co., San Francisco. Director, Deere and Co., since 1949. World War I, 1st Lieutenant, 337th Field Artillery, AEF. For further details of his career and activities, cf. *Who's Who in America.* Ben m. 9 Dec., 1924, Minneapolis, Minn., Mrs. Priscilla Rand Howe, b. 24 Nov., 1888. Children by Mrs. Keator's previous marriage, and adopted:

3845. Suzanne, b. 22 Dec., 1913, Minneapolis.
3846. Priscilla, b. 7 Nov., 1915, Minneapolis.

3136. FREDERIC (FRITZ) WILLIAM KEATOR, b. 29 Apr., 1896, Freeport, Ill. University of Washington, B.S., 1921; Yale, M.E., 1924. Associate Professor of Mechanical Engineering and Chief Marshall, Yale University. Author *Mechanical Laboratory Notes, Spherographical Navigation,* and also various war texts for aviation pilots and mechanics. For details of his professional career cf. *American Men of Science* and *Who's Who in Engineering.* World War I, U. S. Army Coast Artillery Corps. Electrician Sergeant 1/c. In World War II, both he and Erdine were very active in the Civil Air Patrol, she as Chief Warrant Officer and he as 1st Lieutenant. He also served on the State Defense Council Committee. Fritz m. 17 July, 1926, Tacoma, Wash., ERDINE STAFFORD CAMERON, b. 25 Jan., 1905, Tacoma, dau. Robert George Cameron and Eva Stafford. Child, b. New Haven, Conn.:

3847. Victoria Ann, b. 18 Mar., 1933. Secretary to the publisher of Red Book Magazine, New York, and active in Republican politics.

3137. CLARK LEFFINGWELL KEATOR†, b. 9 Sep., 1884, Moline, Ill. Wisconsin University, 1907. Flour milling business, 1913-1940, associated with the Washburn Crosby Co., Minneapolis, Minn., and later with its successor, General Mills, Inc., of which he was Vice President when he retired. Later he established the widely-known Terrace Patio Restaurant in Fort Lauderdale, Fla. Clark m. 19 June, 1918, Minneapolis, BEATRICE WILCOX, b. 13 July, 1888, Minneapolis, dau. John Finley Wilcox and Emma Clement. Children, b. Minneapolis:

3848. Beatrice Wilcox, b. 19 Jan., 1921.
3849. Thomas Clark, b. 30 Nov., 1923.

3138. MARY BALDWIN KEATOR, b. 5 Mar., 1886, Moline, Ill. Minneapolis. She m. 14 May, 1921, Watertown, S. D., GEORGE HAROLD CUMMINS, b. 11 Dec., 1885, Wheeling, W. Va., s. John Cummins and Annie Campbell. George is District Manager of Aerofin Corporation. Graduated University of West Virginia, B.S., in Mechanical Engineering, 1911. Inspector, U. S. Army in World War I. Child, b. Detroit, Mich.:

3850. Carolyn Anne, b. 10 Mar., 1924.

3139. EDWARD HOLLIS KEATOR†, b. 28 Oct., 1887, Moline, Ill. University of Wisconsin, 1910. Associated with Hugh L. Cooper, 1911-14; Stone and Webster, 1914-1919; Independent oil and gas producer since 1929; President, Southwestern Drilling Co. since 1932. Director, Chamber of Commerce, San Antonio, Texas. Co-founder and President, Symphony Society of San Antonio, 1939-1947, Chairman, Board of Directors, since 1947. He m. 10 Jan., 1914, Keokuk, Iowa, EDITH BARTRUFF, b. 4 May, 1890, Keokuk, dau. Edwin T. Bartruff and Florence Mellen. Children, b. Keokuk:

3851. Helen Clark, b. 2 June, 1915.
3852. Mary Baldwin, b. 7 July, 1916.
3853. Edward Hollis, Jr., b. 28 Dec., 1919.

3140. HARRIET LEFFINGWELL KEATOR, b. 9 Sep., 1894, d. 27 Apr., 1942, Minneapolis, Minn., m. 14 Aug., 1920, Watertown, S. D. TERRY FRANK YARGER, b. 25 Dec., 1890, Freeport, Mich., s. John Yarger, b. Lancaster, Pa., and Mary Moore. Grain elevator and milling business in Watertown and Minneapolis, Minn. Associated with General Mills, Inc. Formerly President, Farm Service Division, General Mills. Presently, Vice President, Hubbard Milling Co., Mankato, Minn. Children, b. Watertown:

3854. Terry Frank, Jr., b. 27 May, 1921.
3855. John Keator, b. 28 Mar., 1926.
3856. Harriet Leffingwell, b. 18 Feb., 1932.

3145. MINERVA KEATOR, b. 14 Dec., 1859, Samsonville; d. 11 Jan., 1916, Kingston; m. (1) ..... KEATOR. Children, b. Samsonville:

3856A. Willis, b. 16 Sep., 1875.
3857. Richard, b. 9 Mar., 1879, d. 10 Aug., 1900.
3858. Alonzo, b. 20 July, 1880.

She m. (2) FRANK SMITH. Children:

3859. Leslie, b. 1886.
3860. Henry. Said to have moved to Texas.

3146. ANGEVINE KEATOR, b. May, 1864, Samsonville, d. 1 Jan., 1899, Atwood; m. 19 Dec., 1888, Marbletown, m. IDA M., b. 1869, dau. George W. REED and Phebe Van de Mark. Child, b. Atwood:

3861. Ethel, b. 2 Mar., 1890, d. 1893.

3151. DAVID RIGHTMYER HOMMEL, b. 12 May, 1876, Quarryville; m. 1900, Catskill, ETTA SAILE, b. Saxton. Children, b. Saugerties:

3862. Marguerite, b. 21 Nov., 1902.
3863. Helen, b. 18 Dec., 1907.
3864. Daisy, b. 19 June, 1911.
3865. Henrietta, b. 30 Dec., 1915.
3866. Rhoda, b. 20 Nov., 1918.
3867. Edward L., b. Jan., 1920.

3152. VIOLA HOMMEL†, b. 28 Aug., 1881, Pine Grove; m. Kingston, SAMUEL BUSH, b. 11 Mar., 1886, Rosendale, d. Apr., 1941, Kingston. Children:

3868. Ruth Lindsley, b. 24 Jan., 1902, Platte Cove.
3869. Pearl, b. 8 Dec., 1906, Saugerties.

3153. IDA KEATOR, b. 7 Oct., 1871, d. 22 July, 1940, Palentown; m. 12 Apr., 1889, Samsonville, FRANK DECKER, b. 22 Aug., 1864, d. 25 Nov., 1946, Palentown. Children, b. Palentown:

3870. Lorin, b. 19 June, 1889, d. 11 June, 1908.
3871. Florence, b. 19 Aug., 1892.
3872. Tillie A., b. 26 May, 1902.

3154. ELLA KEATOR, b. 13 Oct., 1873, d. 18 Apr., 1948; m. 16 Jan., 1897, CHESTER KROM. Children:

3873. Zenia, b. 2 Oct., 1900.
3874. Cecil Jeremiah, b. 29 Apr., 1903.
3875. Frank, b. 9 Nov., d. 21 Dec., 1897.

3155. MINNIE KEATOR†, b. 14 Apr., 1876, Palentown; m. 15 Jan., 1897, Samsonville, WILLIAM BARRINGER, b. 1872. Children, b. Samsonville:

3876. Bessie, d. y.
3877. Loran, d. y.

Minnie m. (2) 30 Aug., 1925, Samsonville; PETER GRESER, b. 2 Sep., 1870, Wilmington, Del.; d. 1 Apr., 1930.

3156. VERNON KEATOR, b. 2 Apr., 1878, d. 25 Aug., 1953, Palentown; m. 19 Oct., 1907, ROXIE, b. 21 Aug., 1889, Tobasco,

dau. Lorenzo DECKER and Florence Wells. Children, b. Palentown:

3878. Lillian Mae, b. 1908.
3879. Harold Vernon, b. 1909.
3880. Stanley William, b. 1914.
3881. Golden, b. Jan., 1907, d. 17 May, 1911.

3158. ANNA KEATOR, b. 20 Feb., 1879, Palentown, d. 7 Mar., 1919, Roosa Gap; m. GEORGE SLOVER. Children:

3882. Silbert.
3883. Leona.
3884. Lawrence.
3885. William.

3159. DELIA ELIZA KEATOR, b. 7 Sep., 1881, Marbletown, d. 4 Apr., 1913, Granite; m. ..... Accord, WILLIAM COUNTRYMAN, b. 22 Jan., 1877, Granite. Children:

3886. Lillian, b. Accord, d. y.
3887. William, b. Accord, d. y.
3888. Louella M., b. 16 Aug., 1900, Granite.
3889. Frederick, b. 22 Feb., 1903, Granite.
3890. Herman, b. 28 May, 1905, Granite.
3891. Eva Jane, b. 21 Mar., 1908, Granite.
3892. Oscar (twin), b. 18 Apr., 1911, Granite.
3893. Arthur (twin), b. 18 Apr., 1911, Granite.

3160. LUCY ANN MILLER, b. 26 July, 1886, d. 24 Aug., 1937, Kingston; m. Kingston, DANIEL O'MARA, b. 27 May, 1880, d. 21 Aug., 1951, Kingston. Children, b. Kingston:

3894. Mary Agnes, b. 24 Mar., 1904.
3895. Marguerite Louise, b. 13 June, 1905.
3896. Catherine Miriam, b. 6 Sep., 1908.

3161. NETTIE KEATOR, b. Cherrytown; m. 31 May, 1908, Rosendale, GROVER C. HALEY, b. 1885, Rosendale, s. Samuel B. Haley, b. England and Jane C. .....

3162. MAY KEATOR, b. Cherrytown; m. 10 May, 1899, JOHN S. DUBOIS, b. 1877. Child:

3898. Alice, b. 22 Sep., 1900.

May m. (2) HIRAM JONES, of New Paltz.

3163. ELEANORA LILLIE KEATOR, b. 6 July, 1886, Cherrytown; m. (1) 20 Aug., 1907, ELVIN E. SINSABAUGH, b. ca. 1889,

d. 1915. Children:

3899. Hazel Eleanor, b. 10 Oct., 1910.
3900. Howard George, b. 24 Jan., 1912.

Eleanora m. (2) 27 Apr., 1918, Edward Smith, b. Canada.

3165. MARY STELLA ("MARION") KEATOR, b. 26 July, 1891, Port Benjamin; m. (1) LESTER J. CLAYTON, d. 10 Apr., 1919, Little Falls; m. (2) 1921, FRED WEBER, b. Utica. Child, b. Utica:

3901. Lillian Marion Weber, b. 10 May, 1922.

3166. BLANCHE EDITH KEATOR, b. 31 Mar., 1896, Pine Bush, Ulster County; d. 5 Apr., 1950, Utica; m. Utica, ... KEATOR. Child, b. Utica:

3902. John Morgan, b. 25 Apr., 1928.

3167. BERTHA CAROLINE KEATOR, b. 22 Apr., 1898, Stone Ridge; m. 14 Oct., 1919, Utica, RAYMOND MASON, b. Rome (divorced). Child, b. Utica:

3903. Evelyn Caroline, b. 19 Oct., 1930. Name changed to Keator after divorce.

Bertha m. (2) 7 Oct., 1931, HARRY FITZSIMMONS, b. England.

3168. RUBY EVELYN KEATOR, b. 22 Sep., 1902, Kingston; m. 28 Apr., 1919, Utica, ROBERT ROBERTS, b. Wales. Children, b. Utica:

3905. Marion Alice, b. 28 Sep., d. 16 Dec., 1922.
3906. Morgan Gray, b. 30 Aug., 1923.
3907. Robert James, b. 6 Oct., 1926.

3176. LILLIAN KEATOR, b. 24 Dec., 1888, Napanoch, d. 24 Dec., 1921, Ossining; m. 1912, HARRY M. ONYANS (ADDIS). Child:

3910. Harry L., b. 23 Nov., 1913, Ossining.

3177. LESLIE MELVIN KEATOR, b. 1 Jan., 1881, Pueblo, Colo. Building superintendent, coal miner in early life. He m. (1) 22 Dec., 1906, Montrose, Colo., MRS. ELIZABETH FAWCETT CHARTER, b. 10 Mar., 1868, Durham, England; d. 4 Jan., 1940, Pueblo. Children, b. Pueblo.

3911. Leslie Melvin, Jr., b. 23 Nov., 1907.
3912. Robert Henderson, b. 12 Aug., 1909.

Leslie m. (2) Aug., 1940, MRS. ANNA MAY THAYER, b. 10 Dec., 1886, Carbon Hill, Ill.

3180. RAYMOND WALDREN KEATOR, b. 10 Nov., 1892, d. 14 May, 1952, Pueblo, Colo. Baker. Sergeant, Baking Co. No. 373,

World War I. He m. 26 Mar., 1918, Ordway, Colo., ELLA LUCILLE BERG†, b. 7 July, 1898, Mt. Erie, Ill. Children, b. Pueblo:

3913. Fay Eleanor, b. 18 July, 1919.
3914. Lowell Raymond, b. 30 Apr., 1921.
3915. Wallace Franklin, b. 10 July, 1923.
3916. Marshall Duane, b. 20 Aug., 1932.

3181. JAMES CALVIN KEATOR†, b. 5 June, 1909, Cañon City, Colo. Carpenter foreman, Painter. Colorado National Guard, 1930-1935. Resides now in Pacific Grove, Cal. He m. 21 July, 1935, Pierce, Colo., RUBY VALLEE SCRIVEN, b. 30 June, 1911, Martinstown, Mo. Children, b. Cañon City:

3917. James Richard, b. 24 July, 1936.
3918. Robert Lawrence, b. 18 Oct., 1937.

3182. ROBERT CARPENTER KEATOR, b. 4 Jan., 1915, Ordway, Colo. World War II, Sergeant, U. S. Army Air Corps, 1942-1945. Pacific Theater, New Calendonia, Guadalcanal. He m. 30 Jan., 1941, Denver, Colo., CARMELITA MARGARET CASEY, b. 10 Oct., 1917, Denver. Children, b. Pueblo:

3919. Melvin Robert, b. 25 Oct., 1947.
3920. Kenneth William, b. 18 Oct., 1948.

3184. HARRY BENSON KEATOR†, b. 30 Aug., 1891, Ford Mine, N. J. Mason & Builder. He m. 14 Feb., 1921, Liberty, OLIVE MAY, b. 25 Dec., 1901, Liberty, dau. of James E. DICE and Fredella Brundage. Children, b. Liberty:

3921. Thelbert, b. 14 July, 1922, d. 28 Mar., 1948.
3922. Walter Benson, b. 18 Oct., 1923, d. 25 Aug., 1932.
3923. Harry James, b. 18 Dec., 1924.
3924. Allen Willard, b. 18 Nov., 1927.
3925. Arlene Olive, b. 21 Mar., 1929, d. 11 Feb., 1930.
3926. Eleanor, b. 1 Sep., 1931. Registered Nurse on the staff of the Binghamton City Hospital.
3927. Robert Lee, b. 21 Nov., 1937.

3185. SYLVIA KEATOR†, b. 9 Sep., 1898, Parksville; m. 14 Oct., 1914, Livingston Manor, AARON RALPH CLAPPER, b. 25 Feb., 1896, Gulf Summit. Children:

3928. Willie Aaron, b. 8 July, 1916, Parksville.
3929. Goldie Sarah, b. 20 May, 1919, Lambertville.
3930. Elizabeth Lois, b. 21 July, 1926, Parksville.
3931. Ethel May, b. 3 Mar., 1928, Parksville.
3932. Geraldine Sylvia, b. 10 Dec., 1933, Parksville.

3186. EARL ALEXANDER KEATOR, b. 15 June, 1902, Parksville. He m. 24 Nov., 1924, Liberty, HELEN LILLIAN GITCH. Children:

3933. Benson Alexander, b. 31 May, 1926, Parkston.
3934. Lillian Helen, b. 29 Sep., 1930, Parksville.
3935. Irene Idella, b. 12 Apr., 1934, Parksville.
3936. Kenneth Karl, b. 15 Aug., 1935, Parksville.

3187. URSULA KEATOR, b. 10, Dec., 1903, Parksville; m. 22 Dec., 1921, PAUL RICCA, b. 1878, New York; d. 1925, Liberty. Child:

3937. Paul Benson, b. 31 Oct., 1924, Liberty.

She m. (2) MELVIN FINGATO, b. Harvard. Child:

3938. Harriet Helen, b. 17 Apr., 1927, Harvard.

3188. IDELLA MAE DUHR†, b. 15 Mar., 1896, Liberty. New York State Normal School (now State Teachers College), New Paltz, Class of 1918. Teacher in the Middletown Public School system.

3189. DORIS MIRIAM DUHR, b. 16 Apr., 1910, Liberty; m. 3 Aug., 1935, Middletown, RAYMOND DOUGLAS JARVIS, b. 26 Mar., 1910, Binghamton. Children, b. Binghamton:

3939. Ann Dühr, b. 17 Aug., 1940.
3940. Richard Dühr, b. 31 Aug., 1947.

3190. PEARL MILDRED BURTON, b. 14 July, 1902, Livingston Manor; m. (1) ARCHIE DePUY. She m. (2) 1939, Roscoe, CLARENCE ROOSA, b. 12 Mar., 1911, Hasbrook. He is a farmer. Child, b. Woodbourne:

3941. Joan Madalyn, b. 29 July, 1940.

3191. VINNIE ELLEN BURTON, b. 24 Aug., 1908, Livingston Manor; m. 27 June, 1930, STANLEY ROSE, b. 24 Dec., 1909, Livingston Manor. They have a garage. Child:

3942. Mabel Marie, b. 19 Jan., 1929.

3192. RALPH ORMAN BURTON, b. 16 Dec., 1910, Livingston Manor. Farmer. He m. 18 May, 1939, Grahamsville, RUTH ARLENE DePUY†, 14 Sep., 1911, Woodbourne. Child, b. Woodbourne:

3943. Arlene Ruth, b. 25 Mar., 1940.

3193. IDELLA MAE BURTON, b. 20 Sep., 1915, Livingston Manor; m. (1) 12 Nov., 1937, Elkton, Md., JAMES WILSON, b. 24 Aug., 1908, Hickory, N. C. Child, b. Liberty:

3944. James, b. 30 Nov., 1940.

Idella m. (2) 17 Nov., 1945, FRANK DiMARCO, b. 22 Sep., 19—, New York. He works in Roscoe Post Office. Child, b. Roscoe:

3945. Frank, b. 21 Sep., 1948.

3194. DOROTHY JULIA BURTON, b. Mar., 1919, Livingston Manor; m. 19 Feb., 1938, Liberty, MATHEW KOWALSKI, b. 19 Apr., 1915, New York. He is a prison guard. Children, b. Woodbourne:

3946. Stanley Matthew, b. 14 Apr., 1939.
3947. Norman Edward, b. 25 Feb., 1943.
3948. Richard, b. 22 Mar., 1948.

3195. VIVIAN MAY KEATOR, b. 28 Nov., 1905, Liberty; m. 20 Feb., 1923, Lambertville, N. J., HARRY G. HOTCHKIN, b. 11 June, 1901, Liberty, son Frank Hotchkin. Children:

3949. Leonard Harvey, b. 3 Feb., 1924, Lambertville, N. J.
3950. Richard Frank, b. 6 May, 1926, Liberty.
3951. Herbert Hoover, b. 12 Nov., 1928, Lambertville.
3952. Russell Harry, b. 29 May, 1933, Allentown, N. J.
3953. Augusta Frankie, b. 22 ....., 1935, Allentown.

3196. THELMA JANE KEATOR, b. 6 July, 1907, Liberty; m. 3 Apr., 1928, Liberty, ALBERT HOTCHKIN, b. 12 May, 1904, Parksville. Children, b. Parksville:

3954. Albert, Jr., b. 8 May, 1929.
3955. Robert, b. 17 Aug., 1943.
3956. Alice Marie, b. 5 Aug., 1948.

3197. FRANCES MYNEL KEATOR, b. 10 Aug., 1908, Liberty; m. 6 Dec., 1928, Doylestown, Pa., DANIEL C. GILLILAND, b. 1 Jan., 1902, Gettysburg, Pa. Children:

3957. Harold Harvey, b. 15 Jan., 1928, Lambertville, N. J.
3958. Carl William, b. 5 Sep., 1929, Wood Ridge.
3959. Floyd James, b. 22 Jan., 1931, Imlaystown, N. J.
3960. Vivian May, b. 30 July, 1936, Allentown, N. J.
3961. Violet Evelyn, b. 20 Feb., 1938, Allentown.
3962. Margaret Thelma, b. 9 July, 1939, Trenton, N. J.
3963. Daniel Francis, b. 19 Sep., 1941, Trenton.

3201. ERNEST JOHN KEATOR, b. 19 Mar., 1926, Liberty; m. 14 June, 1946, Arena, LILIAN EASTER, b. San Francisco.

3202. EVELYN EFFIE McARTHUR†, b. 16 Nov., 1921, Dahlia; m. 30 May, 1940, Livingston Manor, CLIFFORD EMERSON TUTTLE, b. 17 Feb., 1917, Livingston Manor. He is a machinist at

Scintella Magneto Division of Bendix Aviation Corporation at Sidney. Children, b. Sidney:

3964. Donald Lee, b. 25 Mar., 1945.
3965. Carol Marie, b. 17 Oct., 1948.

3203. ALFRED JAMES McARTHUR, b. 5 Apr., 1930, Liberty; m. 27 June, 1953, Liberty, PATRICIA ANN COLE, b. 22 Nov., 1934, Monticello.

3204. MADELINE MARY McARTHUR, b. 1 Nov., 1930, Liberty; m. 16 Sep., 1951, Livingston Manor, CHARLES LEO TUTTLE, b. 19 Aug., 1930, Tappan. Child, b. Liberty:

3966. Waneta May, b. 7 July, 1954.

3205. RITA MAY McARTHUR, b. 12 Dec., 1933, Liberty; m. 24 Dec., 1953, DELMONT RUSSELL SIMPSON, b. 26 Sep., 1927, Trout Creek.

3207. FRANCIS JAMES LAWRENCE, b. 5 Sep., 1883, Eden, Mich. University of Michigan, 1911. University of California, Post Graduate 1913 and 1915. He m. 11 Mar., 1915, EDITH KERR, b. 20 Dec., 1884, Titusville, Pa. She is Cornell, 1906; University of California, M.A., 1914. Both Francis and Edith are retired high school instructors. Children:

3967. Katherine Jane, b. 27 Jan., 1917, La Salle, Colo.
3968. Robert Brooks, b. 31 May, 1919, Mountain View, Calif.

3208. ETHEL IRENE LAWRENCE†, b. 10 May, 1890, Eden, Mich.; m. 10 May, 1915, Colton, Cal., WALTER LEUTH ERICKSEN, b. 22 May, 1887, Kewaunee, Wisc. Walter was in grocery business, worked on Moffet Field during World War II and now in insurance business. Children:

3969. Lawrence Walter, b. 14 June, 1916, Riverside, Calif.
3970. Wallace J., b. 27 Sep., 1919, Mountain View, Calif.
3971. Dorothy Ann, b. 16 May, 1921, Mountain View.

3209. MADELINE BELLE WILLIAMSON, b. 21 Jan., 1883, Edmore, Mich.; m. CHARLES HENRY RUSSELL, b. 1862, Canandaigua; d. Oct., 1934, Kalamazoo, Mich. Child, b. Kalamazoo:

3972. Lawrence Harold, b. 17 July, 1913.

3210. JAMES HAROLD GAVETT†, b. 3 Oct., 1893, Saginaw, Mich. Quartermaster, 1st class, Naval service, World War I. Naval Air Corps reserve, 1945-1946. He m. (1) 14 July, 1921, Rochester,

HENRIETTA BURT, b. 1895, Ausable; d. 7 Apr., 1931, Minneapolis, Minn. Children:

3973. Joann Burt, b. 21 June, 1925, Schenectady.

3974. Virginia Burt (twin), b. 10 June, 1927, Rochester.

3975. James Burt (twin), b. 10 June, 1927, Rochester.

James m. (2) 19 July, 1931, Hudson, Wisc., ROSE MARY MOTL, b. 27 Aug., 1896, Owatonna.

3212. HELEN VIRGINIA COE†, b. 25 Jan., 1900, Arlington, Wash.; m. 10 Oct., 1934, Seattle, Wash.; JESS CARL KIMMEL, b. 14 Jan., 1896, Oregon City, Ore. He is a drug store proprietor at Mill City, Ore. World War I, AEF, Co. B 132d Regiment.

3215. BYRNICE MAE McKINLEY, b. 22 Aug., 1916, Kingston; m. 29 June, 1940, Kingston, CLIFFORD VERNOOY BUNTING. Child, b. Kingston:

3976. Virginia M., b. 28 Sep., 1942.

3217. FRANCES ANNA KEATOR, b. 9 Aug., 1921, Binghamton; m. 12 Apr., 1941, Conklin, ALBERT LEE DAYTON, b. 9 Sep., 1920, Romney, W. Va. World War II veteran. Children, b. Binghamton:

4000. Virginia Elizabeth, b. 1 Sep., 1940.
4001. William Albert, b. 6 Oct., 1941.
4002. Patricia Anna, b. 29 Mar., 1943.
4003. Walter Leslie, b. 15 Mar., 1945.
4004. Albert Lee, Jr., b. 11 Aug., 1946.

3219. CLIFFORD GEORGE KEATOR, b. 20 Sep., 1920, Belvidere, Ill. World War II, 1943-1946, U. S. Army. 31st Hospital Train. Eastern Theater of Operations. He m. 26 Apr., 1941, Belvidere, HILMA LAURETTA HILLS, b. 31 July, 1918, Belvidere. Child, b. Belvidere:

4005. Garry Clifford, b. 20 Aug., 1944.

3220. VIOLA BELLE KEATOR, b. 12 June, 1923, Belvidere; m. 16 Feb., 1946, Belvidere, WILLIAM V. BOGDONES. Child:

4006. Rodney William, b. 12 Nov., 1946, Rockford, Ill.

3234. CLYDE JOHN KEATOR, b. 22 May., 1919, Kingston. Train Dispatcher, N. Y. Central System, Weehawken, N. J. World War II. 1st Lieutenant U. S. Army Air Force. Pilot B-24 bomber, 376th Heavy Bomb Group, 15th Air Force, stationed in Italy. Distinguished Flying Cross, Air Medal with 4 Clusters, Presidential Unit Citation. He m. 8 Feb., 1945, Philadelphia, Pa., WINIFRED MYATT, b. 23 May, 1920, Pottstown, Pa. Child, b. Nyack:

4025. Karen Ann, b. 3 Sep., 1947.

3235. DOROTHY VERA KEATOR, b. 29 Jan., 1922, Kingston; m. 21 Apr., 1946, Dingman twp., Pike County, Pa., IRVING FREDERICK RUDOLPH, b. 5 July, 1911, Newburgh. He is an electrician, Central Hudson Gas and Electric Corporation, Newburgh.

3235A. ELIZABETH (BETTY) JANE BASTEN, b. 29 Mar., 1923, Kingston; m. 25 June, 1942, Marbletown, MARION LeROY OSTRANDER, b. 16 May, 1918, Poughkeepsie. Children, b. Kingston:

4027. James, b. 9 Mar., 1944.
4028. Garry, b. 27 June, 1948.

3236. WILLIAM HENRY ROOSA, b. 28 Jan., 1918, Kingston; m. 23 Feb., 1946, Esopus, KAY HARTIGAN. Child, b. Kingston:

4029. William Arthur, b. 25 Jan., 1947.

3237. JANE ANNETTE ROOSA, b. 1 Apr., 1919, Binnewater; m. 15 Sep., 1937, New York, GORDON S. BOICE. Children, b. Kingston:

4030. Nancy Annette, b. 19 Sep., 1938.
4031. Donald Marshall, b. 11 Jan., 1946.
4032. David Gordon, b. 25 May, 1947.

3238. ALDEN HUBERT ROOSA, b. 26 Dec., 1922, Lake Katrine; m. 26 May, 1946, Port Ewen, ETTA ATKINS. Children, b. Kingston:

4033. Kittie Lee, b. 23 Feb., 1947.
4034. Jeri Ann, b. 17 Jan., 1950.

3239. DORIS KEATOR, b. 25 Aug., 1926, Tillson; m. 14 Feb., 1947, Tillson, RAYMOND WRIGHT, JR., b. Tillson, s. Raymond Wright and Maude Coddington.

3240. LOIS MARIE KEATOR, b. 23 May, 1929, Tillson; m. 23 Sep., 1951, Tillson, JOHN WHITE BROUGHT, b. 22 Oct., 1926, New Paltz, s. Peter E. Brought and Eva M. Donnelly. Child, b. Tillson:

4037. John Steven Brought, b. 1 Sep., d. 4 Sep., 1954.

3241. MAE KEATOR, b. 21 May, 1927, Tillson; m. 23 Mar., 1951, Tillson, ROBERT WRIGHT, b. 1 June, 1927, Hamburg, N. J., s. Raymond Wright and Maude Coddington. Child, b. Tillson:

4039. Robert Wayne, b. 12 Feb., 1952.

3248. FREDERICK JOSEPH KEATOR, b. 11 May, 1920, Walden. He m. 31 May, 1941, Walden, RITA JEANNETTE VANDEMARK. Child, b. Buffalo:

4041. Kathleen Diane, b. 19 Aug., 1943.

3249. RAYMOND EDWARD KEATOR, b. 12 Mar., 1927, Walden; m. 20 Nov., 1948, Walden, GERALDINE ANN CLEBERT, b. 15 Apr., 1927, Walden. Child, b. Newburgh:

4042. Kim Edward, b. 15 Jan., 1952.

3291. GLENFORD HARVEY HUBBELL, b. 5 May, 1928, Halcottsville; m. 19 Sep., 1948, LILLIAN EDYTHE MORAN. Children:

4045. Jo-ann Gail, b. 17 Jan., 1950.
4046. Christine Rae, b. 12 Jan., 1952.

3292. BERNARD RUSSELL KEATOR, b. 7 June, 1915, Union Grove. Bendix Aviation Plant in Unadilla since 1942. He m. 3 Dec., 1936, Downsville, ELSIE SMITH, b. 19 Sep., 1915, Downsville. Children:

4047. Robert Gene, b. 21 Apr., 1937, Margaretville.
4048. Bette Ann, b. 3 Nov., 1940, Roscoe, d. on her 2nd birthday, 3 Nov., 1942.

3293. HARRY KEATOR, b. 7 Feb., 1917, Union Grove. World War II. Top Sergeant U. S. Army. Served in Africa and Anzio with 5th Army, later with 7th Army in invasion of France. Wounded Battle of Colmar. Croix de Guerre; Purple Heart, with Oak Leaf Cluster and Presidential Citation. He m. 22 Aug., 1945, Wallkill, GERTRUDE MARTHA CHRISTIAN, b. 22 Feb., 1923, Wallkill. Child, b. Wallkill:

4049. Bonnie Lee, b. 29 Oct., 1946.

3294. GORDON DEAN KEATOR, b. 24 Mar., 1928, Wallkill. U. S. Army. 233d Engineers Battalion. Served on Luzon, P. I. He m. 25 Nov., 1951, JOAN WOOD, b. 24 May, 1931, Wallkill.

3296. BETTY JEAN KEATOR, b. 16 July, 1927, Cooperstown; m. 16 July, 1946, Morley, RALPH WILLIAM BINION. World War II veteran. U. S. Army, Sergeant-Mechanic. Children, b. Ogdensburg:

4054. Ralph William, Jr., b. 8 Apr., 1947.
4055. Leon Edward, b. 29 June, 1949.
4056. Ruth Janet, b. 25 Jan., 1952.

3302. RUTH FLORENCE MORE, b. 13 Dec., 1888, Stamford; m. 1 Jan., 1906, CHARLES ERNEST CADMUS, b. Franklin. Child:

4057. Dorothy Louise, b. 2 Dec., 1906, Paterson, N. J.

3303. ROBERT LEONARD MORE, b. 19 Mar., 1891, Stamford; m. 29 July, 1915, Syracuse, ELLEN HARRIET WAINWRIGHT. Children:

4058. Robert Wainwright, b. 25 July, 1916, Union Hill, N. J.
4059. William Theodore, b. 3 Feb., 1919, Barberton, O.
4060. Betty, b. 24 Nov., 1926, Barberton, O.

3305. GEORGE LIBERTY MORE, b. 9 Apr., 1894, S. Gilboa; m. 16 Apr., 1921, New York, ANNA C. VON KOENITZ. Children:

4061. Jean Ann, b. 19 Dec., 1923.
4062. Jule, b. 16 Nov., 1926, Canandaigua.

3306. LORIMER BOYD MORE, b. 6 Mar., 1909, Barre, Vt.; m. 5 Sep., 1935, Fairlawn, RUTH ALTA McGILL. Child:
4063. George Liberty, b. 19 Oct., 1939, Daytona Beach, Fla.

3308. ILA MARGARET MORE, b. 25 Mar., 1904, Stamford; m. 13 Dec., 1921, Manorkill, RAY SCHERMERHORN. Children, b. Gilboa:
4064. Elsie May, b. 25 Oct., 1928.
4065. Thelma Rosetta, b. 17 Aug., 1933.

3309. ELSIE MAY MORE, b. 5 May, 1907, Stamford; m. 20 Oct., 1926, Delhi, RUDOLF VANLOAN HITCHCOCK. Child, b. Gilboa:
4066. Edwin Clyde, b. 1 Feb., 1931.

3320. MARIAN ROSALIE HUBBARD, b. 27 Mar., 1922, Taylor; m. 6 Sep., 1937, Rochester, RYAL G. STONE, b. 12 Mar., 1912, Richford; d. 2 Apr., 1944, Rimbeck, Germany, killed by a sniper's bullet. He was with General Patton's 3d Army. Child:
4067. Keith Wayne, b. 2 Aug., 1938, Tarrytown.
Marian m. (2) 24 July, 1948, Marathon, PAUL H. ("JOHNNY") YOUNGS. Chief of Police, Marathon. He was an M. P. in U. S. Army, World War I. Children, b. Marathon:
4068. Craig Paul, b. 7 Feb., 1950.
4069. Deborah Ann, b. 8 Jan., 1951.

3321. EMERSON ELBERT HUBBARD, b. 31 Jan., 1927, Cincinnatus. Employed Grumman's Air Craft and Boat Company, Marathon. U. S. Army of Occupation, Trieste. Cook. He m. 31 Jan., 1945, Marathon, JEAN MARGARET WHEATON, b. 27 May, 1925, Marathon. Children, b. Marathon:
4070. Emerson Elbert, Jr., b. 10 June, 1945.
4071. Jeffery Marc, b. 10 June, 1947.
4072. Paula Kay, b. 14 July, 1949.
4073. Diane ("Peggy"), b. 4 Aug., 1951.

3324. ELSIE MARGARET HUBBARD, b. 16 Dec., 1930, Cincinnatus; m. 24 Sep., 1949, Marathon, LLOYD RICHARD ADAMS, b. 17 June, 1924, Marathon. He owns and operates a large dairy farm near Marathon. Children, b. Marathon:
4074. John Richard, b. 24 June, 1950.
4075. Thomas Donn, b. 20 Mar., 1952.
4076. Susan Valerie, b. 29 Mar., 1954.

3329. FREDERICK LINN KEATOR, b. 11 June, 1934, Margaretville; m. 12 Sep., 1953, Grand Gorge, LORETTA DORIS RAPPLEYEA, b. Little Westkill. Child:

4077. Deborah Linn, b. 29 Aug., 1954, Colorado Springs, Colo.

3330. SHELDON JAMES GRIFFIN, b. 17 Oct., 1919, Margaretville. He m. 14 Aug., 1943, EVELYN CANTWELL MUNSELL, b. 14 Sep., 1919, Roxbury. Child:

4078. Daphne Jane, b. 7 Dec., 1947, Tucson, Ariz.

3331. DOUGLAS KEATOR GRIFFIN, b. 16 July, 1918, Margaretville. He m. 12 July, 1942, Roxbury, DOROTHY BERTHA GELLMAN, b. 22 June, 1919, Haines Falls. Children, b. Patterson:

4080. Thomas Edward, b. 18 Sep., 1943.
4081. Robert John, b. 24 Apr., 1946.

3332. GEORGE DONALD GRIFFIN, b. 7 Jan., 1922, Margaretville. He m. 15 Nov., 1948, Elkton, Md., ELIZABETH JANE EVANS, b. 13 Sep., 1920, Scranton, Pa.

3333. BERNICE AILEEN GRIFFIN, b. 31 Aug., 1925, Roxbury; m. (1) 5 Sep., 1943, Roxbury, GLENN SPARLING, b. 17 Mar., 1925, Akron, Ohio. Divorced 1947. Children, b. Margaretville:

4082. Glenda Lee, b. 3 Jan., 1944.
4083. Carole Jay, b. 31 Jan., 1945.

Bernice m. (2) 24 Apr., 1950, Roxbury, JAMES COSINZA, b. 12 May, 1947, Bloomfield, N. J.

3335. ARTHUR HART, b. 17 Aug., 1809, Schenectady; m. Dorothy ....., b. Rochester. Child:

4085. Crystal, b. 7 Dec., 1945, Rochester.

3336. RENA BELL KEATOR, b. 8 June, 1904, Willet; m. 18 Aug., 1924, Port Crane, GLENN ALANSON SMITH, b. 11 May, 1905, Upper Lisle. Children:

4086. Ernest Jay, b. 22 May, 1925, Willet.
4087. Marian Lucile, b. 14 June, 1927, Willet.
4088. Barbara Elizabeth, b. 17 Nov., 1931, Whitney Point.
4089. James Arthur, b. 16 Feb., 1935, Whitney Point.
4090. Eugene Francis, b. 16 Jan., 1940, Marathon.

3337. NINA LOUISE KEATOR, b. 27 Oct., 1906, Willet; m. 24 June, 1931, Hallstead, Pa., HARRY FRANCIS HART, b. 21 June, 1897. Child:

4091. Gary Wayne, b. 10 May, 1946, Cortland.

3338. CECIL HELEN KEATOR, b. 20 July, 1908, Willet; m. 26 May, 1927, Binghamton, AUGUSTUS CARL HOUCK, b. 13 Aug., 1895, Scranton, Pa. (divorced Aug., 1943). Child, b. Cortland:

4092. Carla Louise, b. 13 May, 1930.

3339. JOHN ELMER KEATOR†, b. 19 June, 1921, Greene. Ohio State University, M.S., 1951. World War II. U. S. Army Air Force Pilot. Captain, U. S. Air Force, School of Aviation Medicine, Randolph Air Base, Texas. He m. 12 Apr., 1946, Cortland, GLADYS LILLIAN CAMPBELL, b. 26 Jan., 1921, Liverpool, Eng. Children:

4093. John Campbell, b. 10 May, 1948, Cortland.
4094. Mary Ellen, b. 28 July, 1951, San Antonio, Tex.

3340. MATTIE ELIZABETH MITCHELL, b. 7 May, 1902, Killawog; m. (1) Norwich, CURTIS ALDERMAN (divorced). Mattie m. (2) 15 Nov., 1934, Great Bend, Pa., CLARKE HADLEY, b. 22 Dec., 1895, Sardinia, Erie County.

3341. MILDRED CLARENE MITCHELL, b. 20 June, 1904, Killawog; m. 18 June, 1927, Central Square, LESTER HODGE, b. 16 Sep., 1905, Preston. Child, b. Norwich:

4096. Marilyn Marie, b. 20 July, 1930.

3342. LULA DOROTHEA MITCHELL, b. 5 Feb., 1909, Willet; m. 29 Oct., 1927, Syracuse, CHARLES S. FERGERSON, b. 31 Oct., 1906, N. Syracuse, Child, b. Syracuse:

4100. Nancy Lora, b. 24 Mar., 1929.

3343. IRENE KEATOR MITCHELL, b. 15 Oct., 1922, Norwich; m. 31 Jan., 1941, Camden, CLEMENT MUNSON SMITH, b. 16 Apr., 1919, Westdale. Child, b. Camden:

4102. Charles Clement, b. 13 Jan., 1942.

3344. NANCY ARLENE MITCHELL, b. 14 Aug., 1926, Central Square; m. 17 May, 1947, Camden, MARQUIS OZALINE SPAINHOWER, JR., b. 2 Sep., 1924, Auburn. Children:

4105. James Alan, b. 15 Feb., 1948, Oneida.
4106. Clayton Marquis (Scotty), b. 29 June, 1949, Oneida.
4107. Mitchell Davis, b. 1 June, 1953, Rome.

3353. WILLIAM ULYSSES KEATOR, b. 16 Dec., 1914, Pharsalia; m. (1) EVELYN DEPEW. He m. (2) 28 Jan., 1952, RUBY AIRD.

3354. ONA EUDORA KEATOR†, b. 13 Dec., 1916, Pharsalia; m. 13 Dec., 1933, LESLIE G. SIMPSON. Children, b. McDonough:

4111. Beverly, b. 12 Feb., 1934.
4112. Betty, b. 16 Aug., 1936.
4113. Buella, b. 12 Dec., 1938.
4114. Grover, b. 1 Nov., 1940.
4115. William, b. 15 Nov., 1942.
4116. Dick, b. 28 July, 1944.
4117. Don, b. 28 Sep., 1946.
4118. Connie, b. 2 Aug., 1950.

3355. MONA AMY KEATOR, b. 27 June, 1918, Pharsalia; m. 8 Sep., 1942, Oxford, RICHARD HAMILTON, b. 25 Dec., 1913, Oxford.

3356. MARY FRANCES KEATOR, b. 10 Apr., 1924, Pharsalia; m. HAROLD HAMILTON, b. 23 Feb., 1919, Preston. Child, b. East Pharsalia:

4119. Jerry Wayne, b. 30 Sep., 1949.

3357. GROVER DONALD KEATOR, b. 21 Nov., 1925, Pharsalia; m. 6 Jan., 1952, E. Pharsalia, SHIRLEY MONK, b. 29 Mar., 1932, German. Children:

4120. James Donald, b. 3 Mar., 1952.
4121. John Grover, b. 6 Aug., 1953.

3358. MARILYN JEANNE SMITH, b. 12 Mar., 1925, Cortland; m. 3 Sep., 1948, Homer, ALFRED CARL SCHAEFFER, b. 30 Dec., 1925, Reading, Pa. Children:

4122. Phillip Carl, b. 24 Aug., 1950, Philadelphia, Pa.
4123. Barbara Jeanne, b. 26 Mar., 1954, Washington, D. C.

3359. ENOLA MAE SMITH, b. 24 June, 1925, Cortland; m. 24 June, 1949, Homer, DONALD B. ROSSELL, b. 5 Feb., 1930, Keyport, N. J. Children:

4124. Cathy Ann, b. 24 Nov., 1951, Mt. Holly, N. J.
4125. Donna Beth, b. 28 Jan., 1954, Cortland.

3361. MARILYN SCHANBACHER, b. 27 Sep., 1923, Frankfort, Ind.; City of Los Angeles employee. She m. CHARLES GRANDSTAFF. Child, b. Los Angeles, Calif.:

4126. Paul Everett, b. 5 July, 1954.

3362. JOHN RESER SCHANBACHER, b. 15 May, 1927, Frankfort, Ind. Coco Cola Bottling Co., Kokomo, Ind. U. S. Army Medical Corps, 1945. Berlin occupation troops.

3372. ELIZABETH CARTWRIGHT O'HARA, b. 4 June, 1909, Hudson, m. 10 July, 1938, Hudson, DAVID HALVAR DARWE, b. 24 July, 1902, Sweden. Children, b. Hudson:

4127. Anne Ingrid, b. 26 Dec., 1943.
4128. Kristina Elizabeth, b. 2 Nov., 1946.

3373. ALMERIN CARTWRIGHT O'HARA, b. 10 Nov., 1910, Hudson. Brigadier General, N. Y. National Guard.; m. 15 June, 1935, Hudson, MARJORIE RUSHMORE DAWSON, b. 1 Feb., 1910, N. Plainfield, N. J. Child, b. Albany:

4729. Almerin Cartwright, Jr., b. 10 Apr., 1937.

3374. MALCOLM DREW O'HARA, b. 30 Apr., 1913, Hudson; m. 15 May, 1954, Thompson's Ridge, JANICE BROCKSBANK, b. 14 June, 1920, Hudson.

3374M. JAMES McFARLAND BOUTON, JR., b. 15 May, 1916, Roxbury. Lawyer in Syracuse. He m. 16 Aug., 1952, Phoenix, PHYLLIS McGEE. Child, b. Syracuse:

4138. James McFarland III, b. 9 Dec., 1953.

3374N. FRANK T. BOUTON, b. 23 Jan., 1919, Roxbury; m. 4 July, 1946, Oneonta, ELLEN L. EDMUNDS, b. 27 Dec., 1920. Children:

4139. Robert J., b. 15 Feb., 1951.
4140. Carol Ann, b. 24 Sep., 1954.

3374P. MARGARET E. BOUTON, b. 9 Oct., 1921, Roxbury; m. 18 Aug., 1951, EUGENE B. HAAS, b. 15 June, 1918, New York.

3374R. RUTH M. BOUTON, b. 5 Apr., 1923, Roxbury; m. 26 Nov., 1953, New York, ANTHONY P. CARMEL, b. 17 Mar., 1926, Brooklyn.

3380. MARILYN ANNE CARTWRIGHT, b. 19 Feb., 1932, Brooklyn; m. AL KRIGER.

3386. MYRON JAMES WALTER, JR., b. 5 Jan., 1913, Cortland; m. 10 Sep., 1939, HAZEL GABRIELSON, b. 30 May, 1921. Child:

4154. Myron James III, b. 11 June, 1950.

3387. BARBARA STEWART WALTER, b. 20 Feb., 1916, Cortland; m. 27 July, 1940, RALPH WILLIAM CATLIN, b. 27 Nov., 1913. Children:

4155. Ralph William, b. 26 May, 1942.
4156. James Walter, b. 19 Mar., 1945.
4157. Robert Saunders, b. 25 Oct., 1950.

3388. SARA BROWN WALTER, b. 29 Oct., 1918, Pittsburgh, Pa.; m. 17 July, 1946, JOHN DEMPSTER PLACE, JR., b. 31 Aug., 1918. Children:

4158. Patricia Ann, b. 26 Dec., 1948.
4159. John Dempster III (twin), b. 12 July, 1950.
4160. James Walter (twin), b. 12 July, 1950.

3389. SAMUEL KEATOR BROWN, JR., b. 4 Sep., 1918, McGraw. Cornell University, 1941, Electrical Engineering. Secretary of Defense Office, Research & Development Board, member Committee on Electronics. U. S. Navy, 1943-1947, Lt. (j.g.), Manhattan Project, Oak Ridge, Tenn., 1943-1944. Naval Research Laboratory, 1944-1947. (Civilian status). He m. 29 Mar., 1952, Washington, D. C., KATHERINE GUNTER LEDBETTER, b. 10 Feb., 1919, Polkton, N. C., dau. Charles Bennet Ledbetter. Child, b. Washington:

4161. Roderick Charles, b. 14 May, 1953.

3390. CHARLES PERRIN BROWN, b. 24 Oct., 1920, McGraw. Dartmouth, 1942; Tuck School, Hanover, N. H., M.S. Industrial Engineering, 1943. Production Engineer, Atlas Engineering Corporation, Boston, Mass. U. S. Navy, 1943-1946, Lieutenant. Submarine Service. Torpedo engineer at bases in Key West, Fla., and Pearl Harbor, Hawaii. He m. 31 July, 1943, ELIZABETH ANN GODFREY, b. 15 May, 1923, Marblehead, dau. Richard Godfrey. Children, b. Marblehead:

4162. Leslie Ann, b. 13 Oct., 1946.
4163. Charles Perrin, Jr., b. 18 July, 1948.
4164. Peter McGraw, b. 18 Apr., 1952.

3391. ROBERT MUNSON BROWN, b. 19 May, 1923, McGraw. Cornell University, 1944. Civil Engineering. Defense work B 29 Bomber Plants, Fishers of Cleveland, Ohio. Engineer Salesman, Detroit Steel Products Corporation, Cleveland office. He m. 1 Feb., 1947, Lakewood, O., FLORENCE LOUISE WARD, b. 13 June, 1926, Cleveland, dau. of James D. and Louise Ward. Chil-

dren, b. Bay Village, O.:

4166. Robert Munson, Jr., b. 11 May, 1950.
4167. Melissa Louise, b. 13 Apr., 1953.

3392. ANNE STEWART HALSTEAD, b. 14 Aug., 1924; m. 19 June, 1948, JOHN DeCEU EVES, b. 24 Mar., 1924. Children:

4169. John DeCeu, Jr., b. 19 Nov., 1949.
4170. Stewart, b. 22 Sep., 1951.

3394. WILLIAM WARD HOFMANN, b. 17 Oct., 1925; m. 19 Dec., 1952, JANET REESE.

3396. CHARLES DUBOIS HOFMANN, b. 7 July, 1928; m. 28 June, 1953, SHEILA DWYER.

3406. EDWARD ALLEY DOWNS, b. 10 Nov., 1928, Glen Rock, N. J. Harvard University, 1950; George Washington University, M.D., 1954; presently intern Presbyterian Hospital, Chicago, Ill. He m. 16 June, 1951, Ridgewood, N. J., MARGARET WILCOX SPROUL, b. 1 July, 1927, Ridgewood, dau. James Edward Sproul and Florence Sheppard.

3441. HERVEY EARL KEATOR, b. 23 Apr., 1922, Oneida. Professional military career, U. S. Army. Graduate, Provost Marshal's General Officer Candidate School, Ft. Sam Houston, Texas, 1946. 1st Lieutenant, Military Police Corps. Service in Canal Zone, Fort Knox, Korea (commanding officer 3rd M.P. Company, III Infantry Division. Bronze Star Medal, oak leaf cluster), and presently Far East Army Forces Headquarters. He m. 1953, MAUREEN EVELYN WATTS, b. 14 Jan., 1924, Jacksonville, Texas.

3442. RICHARD LOUIS KEATOR, b. 7 Oct., 1930, Albany. U. S. Army Career. Enlisted 1947. Korea, Japan, Hawaii, 1948-1951. Sergeant, G2 Air Section, V Corps Headquarters, 1952. He m. (1) 15 Feb., 1949, Honolulu, H. I., JUDY SUGARHARA. Children:

4180. Richard Michael, b. 19 Mar., 1950, Hawaii.
4181. John David, b. 28 Sep., 1952, Fort Lee, Va.

Richard m. (2) 5 Aug., 1952, Nahunta, Ga., ALICE AURELIA DUSHARM, b. 17 Jan., 1932, Gouverneur. WAC. Children:

4181A. Valerie Aurelia, b. 10 June, 1953, Fort Dix, N. J.
4182. Victoria Ann, b. 26 Apr., 1954, Frankfurt, Germany.

3445. IRENE MABELLE WALKER, b. 14 May, 1925, Denver, Colo.; m. 18 Mar., 1944, Englewood, Colo., JOHN WALDO

TRIPP, b. 28 July, 1919, Waterbury, Conn. Children, b. Denver:

4183. Judith Irene, b. 8 Jan., 1945.
4184. Jonathan Walker, b. 12 May, 1946.
4185. Lawrence Patrick, b. 17 Mar., 1948.
4186. William Harley, b. 11 Aug., 1952.

3448. BARBARA DIANE WERB, b. 16 July, 1932, Denver, Colo.; m. 9 June, 1951, Englewood, Colo., JAMES HUBERT MALLOY, JR., b. 23 May, 1932, Columbus, Nebr.

3455. BRUCE CAMPBELL CATOR, b. 15 Nov., 1916. U. S. Military Academy, West Point, 1941. Military career. Colonel. He m. 19 Mar., 1942, Lordsburg, N. Mex., AGNES JOHNSON, b. 2 Jan., 1918, Harrisburg, Pa. Children:

4188. Karen Irene, b. 7 Apr., 1946, Riverside, Calif.
4189. Kandi, b. 17 Oct., 1947, Reno, Nev., d. y.

3457. DONALD HERBERT DE SILVA, b. 5 Oct., 1924, Roxbury; m. 21 Jan., 1950, Margaretville, SHIRLEY DOYLE, b. 24 Dec., 1929, Hancock. Child, b. Walton:

4190. Joanne, b. 16 Aug., 1950.

3458. ROBERT DE SILVA, b. 1 Mar., 1931, Margaretville.; m. 19 Aug., 1950, Binghamton, ROSEANNE O'BOYLE, b. 13 Mar., 1929, Binghamton. Children, b. Binghamton:

4191. Patricia Ann, b. 19 Mar., 1951.
4192. Ellen, b. 28 Apr., 1952.
4193. Marjan, b. 23 June, 1954.

3460. MARILYN RUTH DE SILVA, b. 16 Nov., 1935, Margaretville; m. 3 Oct., 1954, Margaretville, HARRY HULL, b. 8 Oct., 1929, Margaretville, s. Arthur Hull and Dorothy Ennist.

3462. ETHEL MAE KEATOR, b. 31 July, 1886, d. 8 July, 1953, Grand Gorge; m. 4 Nov., 1903, Roxbury, ANDREW UNDERWOOD, b. 18 Nov., 1878, Roxbury, d. 24 June, ..., Grand Gorge.

3463. RAYMOND LEE KEATOR†, b. 17 Nov., 1888, Grand Gorge. Railroad agent. He m. 17 Sep., 1912, Margaretville, RICHARD-AENIA HILL, b. 15 Dec., 1891, dau. Edward McCollum Hill and Delilah Baker Corbin. Children, b. Oneonta:

4194. Mildred, b. 9 Dec., 1912.
4195. Madeline Sarah, b. 1 June, 1926.

3464. BRUCE STONE KEATOR†, b. 14 Jan., 1886, Roxbury. Retired grocer and expert inlay woodworker. He m. (1) 14 Apr., 1907, NAN HILL, b. Nov., 1882. He m. (2) 12 Oct., 1935, GRACE MERRILL HARPUR, b. 1 Feb., 1888, Afton. Resides Afton.

3472. RICHARD ROBINSON KEATOR, b. 22 Nov., 1897, Fleischmanns. University Pennsylvania School of Dentistry, D.D.S., 1919. Practicing dentist in Saugerties. He m. 4 Apr., 1922, Saugerties, PAULINE MARIE COMFORT, b. 23 July, 1895, Saugerties, dau. William E. Comfort and Ada Kipp. Child:

4196. Richard Robinson, Jr., b. 24 Aug., 1924, Kingston.

3473. MARION GERTRUDE KEATOR†, b. 3 June, 1903, Scranton, Pa.; m. 15 June, 1927, Scranton, DONALD H. RICHARDS, b. 7 Mar., 1903, Scranton. Hotel and restaurant supplies. Sheep farmer. Child, b. Scranton:

4197. Marion Jeanne, b. 15 Oct., 1927.

3474. LYLE CAPWELL JORDAN†, b. 3 Mar., 1895, Scranton, Pa. Hotel Manager. He m. 20 Nov., 1930, ELIZABETH HART, b. 27 Mar., 1901. Child:

4198. William Paul, b. 25 Apr., 1939.

3475. LEMUEL RALPH JORDAN, b. 28 Aug., 1902, Scranton, Pa.; m. 13 Feb., 1922, HELEN IMMENDORF. Children, b. Philadelphia, Pa.:

4199. Marion Evelyn, b. 2 Nov., 1923.
4200. Claire Ann, b. 5 Jan., 1925.

3476. CAROLYN CHARLOTTE JORDAN, b. 1 Oct., 1910; m. 12 July, 1931, DAVID J. ESPIE. Children:

4202. Carol Joan, b. 11 Aug., 1933.
4203. Roberta Ann, b. 5 Feb., 1935.
4204. David Jordan, b. 27 Mar., 1937.
4205. Ellen Craig, b. 7 Aug., 1941.

3480. LOIS STANTON KEATOR, b. 2 Oct., 1924, Waverly; m. 31 Dec., 1942, Hurlock, Md., HOWARD HOUSTON BETTS, b. 29 July, 1922, Georgetown, Del., s. Harvey Betts. Children:

4215. Joan Marie, b. 13 Sep., 1942, Georgetown.
4216. Francis Burton, b. 21 Jan., 1944, d. 22 Mar., 1950, Milford, Del.
4217. Bruce Martin, b. 12 June, 1951, Milford.

3481. BETTY LOU KEATOR, b. 28 Feb., 1934, Martha, Pa.; m. 28 Apr., 1951, Delmar, Md., THOMAS HARRISON FOSKEY, b. 22 Sep., 1932, Laurel, Del., s. John Thomas Foskey and Stella May Bailey. Children, b. Seaford, Del.:

4218. Barbara Ann, b. 28 Mar., 1952.
4219. Lois Susan, b. 5 Apr., 1953.
4220. Thomas Clifton, b. 20 Apr., 1954.

3499. ANNA MARYE CATER†, b. 31 Mar., 1918, Newport News, Va.; m. 9 Nov., 1935, Gloucester, Va., JAMES RANDOLPH BARNES, b. 17 Aug., 1911, Newport News. He is the manager of the Coca Cola Bottling Works, Nashville, Tenn. Children, b. Newport News:

4223. Mary Elizabeth, b. 5 July, 1937.
4224. Ann Randolph, b. 21 Nov., 1942.
4225. Peggy Sue, b. 18 Apr., 1946.

3500. MARGARET PEARL HEATH, b. 3 Nov., 1905, Catskill; m. 5 June, 1924, BENNET FELLER, b. 14 Nov., 1902, Germantown. Children, b. Red Hook:

4228. Helen Cornelia, b. 15 July, 1925, m. ..... Lamb. Has child Gale Lamb.
4229. Harold, b. 5 Oct., 1928.

3501. GEORGIANNA HEATH, b. 1 Aug., 1911, Catskill; m. EUGENE OVERBAUGH, b. 29 Dec., 1905, Catskill. Child:

4230. Karen, b. 29 Apr., 1935, Monrovia, Calif.

3502. WALTER JOHN HEATH, b. 7 Nov., 1919, Catskill; m. JACQUELINE HOPE SIMPSON. Children:

4231. Sherry Louise, b. 30 May, 1947, Rhinebeck.
4232. Constance, b. 31 Mar., 1951, Albany.

3504. CATHERINE GRACE CATER†, b. 7 Oct., 1921, Catskill. R.N. American Red Cross, World War II. She m. 28 Mar., 1944, Tampa, Fla., JAMES WALLACE STROTHER, b. 1 June, 1919, U. S. Army. Children:

4233. Catherine Grace, b. 25 June, 1945, Tampa.
4234. James Wallace, Jr., b. 11 June, 1946, Kingston.
4235. John Reeves, b. 25 Mar., 1949, Kingston.

3505. BARENT WILLIAM CATER, JR., b. 12 Mar., 1925, Catskill; m. 3 Feb., 1950, Jamaica, ELAINE BOULINGER:

3509. DORIS MARJORIE CATOR, b. 4 Oct., 1913, Binghamton; m. 1933, Binghamton, PHILLIP J. EVANS, b. 30 Mar., 1913, Gibson, Pa. Children, b. Binghamton:

4240. Don Gary, b. 8 Feb., 1934.
4241. William Cator, b. 11 Aug., 1936.
4242. Richard Myrick, b. 23 Apr., 1941.

3510. RUTH JOSEPHINE CATOR, b. 28 Oct., 1922, Sanitaria Springs; m. 3 Sep., 1950, Binghamton, RAYMOND SEVERANCE ROBERTS, b. 6 Oct., 1922, Lennoxville, Pa. Children, b. Binghamton.

4243. Donna Rae, b. 15 June, 1951.
4244. James Hilton, b. 12 Jan., 1953.
4245. Randall Stevens, b. 9 June, 1954.

3511. DOROTHY ELIZABETH CATOR, b. 20 Mar., 1919, Binghamton; m. 6 Jan., 1944, Binghamton, JAMES MARTIN TERPENNING, b. Newburgh. Children, b. Binghamton:

4246. Robert James, b. 1 Dec., 1944.
4248. Elaine Mae, b. 16 Jan., 1947.
4249. Shirley Louise, b. 4 Feb., 1949.
4250. Caron Marie, b. 1 June, 1953.

3523. CONVERSE CRAIG McMILLAN, b. 10 Mar., 1922, Canandaigua. Carpenter. World War II, U. S. Army Air Corps. Sergeant, Bomb sight inspector and mechanic stationed in England, 1943-1945. He m. July, 1945, Indianapolis, Ind., MARY ELIZABETH LEWIS, b. 18 Feb., 1921, Indianapolis. Children, b. Canandaigua:

4257. Mary Lynne, b. 20 Dec., 1948.
4258. Margaret Beth, b. 15 Mar., 1950.
4259. Marjorie Ann, b. 8 May, 1952.
4260. Marcella Kyte, b. 21 May, 1954.

3524. INA KYTE McMILLAN, b. 20 Apr., 1924, Canandaigua. World War II, WAC, stationed in Air Transport Command, overseas in England. She m. 31 May, 1947, Canandaigua, ROBERT WALTER MASON, b. 30 Apr., 1919, Manchester twp., Ontario County. He is a plumber in the Veteran's Hospital at Canandaigua. Children, b. Canandaigua:

4261. Converse Dwight, b. 6 Oct., 1948.
4262. Gwen Elcena, b. 28 Aug., 1950.

3525. PERCE ALONZO McMILLAN, b. 20 July, 1925, Canandaigua. Associated with his father-in-law in managing the Sisson

Cabins on Canandaigua Lake. World War II, U. S. Navy, 1942-1946. Assigned to U.S.S. O'Reilly in escort service. He m. Aug., 1947, Canandaigua, DOROTHY ALICE SISSON, b. 10 Feb., 1927. Children, b. Canandaigua:

4263. Arthur Converse, b. 6 Mar., 1951.
4264. Thomas Henry, b. 18 Nov., 1952.

3526. ESTHER MARILLA FOX, b. 1918; m. 2 Jan., 1943, Rev. F. ROBERT STEIGER. Children:

4265. Susan C., b. 2 Apr., 1945.
4266. Margaret A., b. 19 July, 1948.
4267. Nancy J., b. 20 Apr., 1951.

3527. OWEN KYTE FOX, b. 1921. Doctor of Veterinary Medicine. He m. 20 Apr., 1945, JANE IRIS COOK. Children:

4268. Susan, b. 12 Nov., 1947.
4269. Sally, b. 11 July, 1949.

3528. RUSSELL BEN KYTE, b.....; d. Nov., 1941, San Bernadino, Calif.; m. Long Beach, Calif., MYRTLE JUANITA MORDY, b. 1910, Wichita, Kan.; d. June, 1938, San Diego, Calif., dau. Thomas Robson Mordy and Carrie Russell Perkins. Children, b. San Diego:

4271. Gilbert Russell, b. 20 Aug., 1927.
4272. Patsy Louise, b. 26 Sep., 1930.

3530. EDGAR ALLEN WHITE, b. 12 Oct., 1926, Anderson, Ind.; m. 27 June, 1947, LaSalle, Ill., PAULINE BUONOMO. Children, b. LaSalle:

4273. Alice Anne, b. 14 Aug., 1948.
4274. Paula Jean, b. 30 Nov., 1951.

3531. RICHARD LEE WHITE, b. 21 July, 1928, Jamestown, N. D.; m. 30 Dec., 1949, Manitowoc, Wisc., GERTRUDE ANTHOLD. Children:

4276. Lynda Kay, b. 8 May, 1950, Manitowoc.
4277. Barbara Mae, b. 10 Feb., 1952, Milwaukee, Wisc.

3532. RAMONA KAY WHITE, b. 8 Nov., 1934, Fargo, N. D.; m. 30 Aug., 1952, LaSalle, Ill., GENE LONG. Child:

4279. Beverly Kay, b. 5 Sep., 1953.

3551. CHARLOTTE KEATOR, b. 11 Feb., 1913, Chicago, Ill.; m. 28 Nov., 1936, Evanston, Ill., GEORGE EDWARD HOFFMAN, JR., b. 10 Mar., 1912, Trenton, N. J., s. George Edward Hoffman

and Cora Goeke. He graduated Northwestern University, 1934. District manager, Bastian-Morley Co., Inc., Fancehot Heater Co., La Porte, Ind. Resides Mission, Kansas. World War II, U. S. Navy, 1942-1946, Lieutenant. Child, b. Chicago:

4280. Charlotte Ann, b. 9 Oct., 1938.

3552. HARRY FRANCIS KEATOR, JR., b. 26 June, 1914, Chicago, Ill. Associated with the insurance brokerage firm of Stewart-Keator-Kessberger and Lederer, Chicago. U. S. Army, March, 1941-May, 1944. Commissioned as Second Lieutenant, November, 1942. He m. 26 June, 1954, Portland, Ore., NANCY CARLESON DEACON, b. 9 Dec., 1925, Portland, dau. Richard Victor Carleson, b. 1 May, 1895, Superior, Wisc. and Mildred Ellis, b. 26 Jan., 1900, Panora, Iowa.

3553. RUTH LAING KEATOR, b. 27 Feb., 1908, Kingston. Cornell University, 1929. Radio script writer. She m. 14 May, 1949, San Francisco, Calif., JOHN THOMAS KUMLER, b. 1907, Ohio, s. Richard C. Kumler and Katherine Thomas. Reside in San Francisco.

3555. RUTH HARRIET MERRIHEW, b. 1 Sep., 1909, Tillson. Graduate nurse. She m. 24 Jan., 1934, Easton, Pa., GROVER F. DUNN, b. 1906. Children, b. Kingston:

4281. Arthur Edward, b. 1 Oct., 1936.
4282. William Grover, b. 20 Feb., 1943.

3557. RITA LUCY KEATOR, b. 20 Apr., 1919, Bellows Falls, Vt.; m. 20 Jan., 1941, Jamaica, JAMES VINCENT HALLORAN, JR., M.D., b. 7 Mar., 1912, Kingston. He is a graduate of Boston Medical College and practices at Greenwich, Conn. Children, b. Greenwich:

4283. James Vincent III, b. 12 May, 1942.
4284. Michael Robert, b. 17 Mar., 1944.
4285. John Timothy, b. 23 Mar., 1947.
4286. Mark, b. 26 Sep., 1948.
4287. Margaret Mary, b. 19 Oct., 1950.

3558. ELEANOR LOUISE HOWELL, b. 3 Aug., 1921, Jamaica; m. 22 July, 1944, Jamaica, JOHN LAURELS FOOTE, b. 6 July, 1915, Brooklyn. He was in Quartermasters Corps, stationed at West Point during World War I. Children, b. Jamaica:

4288. Ellen Louise, b. 7 June, 1945.
4289. John Robbins, b. 27 June, 1946.
4290. Preston Warren, b. 12 Sep., 1950.

3559. WILLIAM PRESTON TERWILLIGER, JR., b. 20 July, 1921, Aiken, S. C.; m. 19 Sep., 1944, Aiken, GERALDINE SNELLING. Child, b. Augusta, Ga.:

4291. Paula Ann, b. 10 Mar., 1947.

3560. EDWIN KEATOR ROBBINS, b. 17 Jan., 1919, Hagaman. Artist and magazine author. U. S. Army, July, 1943 to November, 1945. He m. 10 Jan., 1940, New York, MAE REEDY, b. 27 Sep., 1917, New York. Divorced. Child:

4292. Denise Marie, b. 19 Sep., 1940, Saratoga.

Edwin m. (2) 16 Jan., 1943, New York, ELLA ANNA ROMANO, b. 4 Oct., 1920, New York. Children:

4293. Arlene Barbara, b. 20 Dec., 1943, New York.
4294. Leland Clark, b. 13 Feb., 1945, Lebanon, Pa.
4295. Edwin Keator, Jr., b. 14 Mar., 1947, Saratoga.
4296. Lauri Jane, b. 1 Sep., 1952, Saratoga.

3565. HAROLD ELTINGE KEATOR, JR., b. 18 Dec., 1922, Kingston. Lafayette College, 1949, B.S. in Electrical Engineering. With Central Hudson Gas and Electric Co., Kingston. He m. 23 Aug., 1944, Evanston, Ill., NANCY EDITH MAY, b. 24 Feb., 1923, Chicago. She graduated University of Illinois, B.A., 1944. Children:

4297. Christine Elizabeth, b. 2 May, 1951, Palmerton, Pa.
4298. Kathleen Allen, b. 26 July, 1953, Kingston.

3585. ALPHEUS ROBERT KEATOR, b. 26 Sep., 1917, New York. Cartoonist, sign-painter. U. S. Army, 1945-1947. He m. 8 Apr., 1939, Cornwall, LUCILLE VIRGINIA CHATHAM, b. 4 Sep., 1920, Norfolk, Va. Children, b. Cornwall:

4307. Robert Allan, b. 7 Feb., 1940,
4308. Virginia Ann, b. 4 Aug., 1941.
4309. Philip John, b. 12 Oct., 1944.

3588. DONALD JOHN SMITH, b. 25 Nov., 1924, Amsterdam. He m. 17 Oct., 1953, Amsterdam, JANICE MARIE SMITH, b. 23 June, 1929, Amsterdam.

3590. MARGARET RUTH ACKERMAN, b. 13 Jan., 1918, Auburn; m. 17 Sep., 1939, Warrenville, Conn., RALPH EDWARD COOLEY, b. 18 Mar., 1918, Staffordville, Conn. Child, b. Springfield, Mass.:

4310. Ralph Edgar, b. 14 Sep., 1942.

3591. DEWITT NELSON ACKERMAN, b. 15 Nov., 1925, Springfield, Mass. World War II, U. S. Navy. Fire Control Operator, Destroyer Fletcher; later Destroyer Lawson. Combat at Bataan, Corregidor, Leyte, Borneo.

3596. ELIZABETH MATARAZZO, b. 10 Feb., 1929, Schenectady; m. 24 Nov., 1948, Cannon, Conn., STANLEY HAVIS, b. 10 Feb., 1929, Blaine, Ohio. He is a general contractor and real estate broker, Schenectady. Child, b. Schenectady:

4316. Mark, b. 25 June, 1950.

3602. DORIS ELLA STORY, b. 29 Nov., 1926, Haines Falls; m. 9 Nov., 1946, JOHN PEDERSEN, b. 21 Jan., 1925, Brooklyn. Children:

4320. Diana Joan, b. 5 Aug., 1947, Catskill.
4321. Christina Marie, b. 6 June, 1951.
4322. Thelma, b. 30 Jan., 1954.

3604. MARGARET MAY CARSON, b. 28 July, 1913, Brooklyn, N. Y.; m. 6 June, 1942, Brooklyn, CHARLES A. MANTE, b. 13 June, 1908, New York. Children, b. Brooklyn:

4323. Christopher Carson, b. 3 July, 1943.
4324. Mark Carson, b. 10 June, 1948.
4325. Allan Charles, b. 11 Oct., 1949.

3605. JOHN LAURENCE MORRISON, JR., b. 11 Sep., 1914, Brooklyn. Manufacturer in Los Angeles, Calif. He m. (1) 2 Sep., 1936, Santa Ana, Calif., CAROLINE, b. 1916, dau. S. M. LaMOTTE and Pauline Prosse (divorced). Children, b. Los Angeles:

4326. Laurence, b. 18 July, 1940.
4327. Marjorie, b. 9 Nov., 1942.

John Laurence m. (2) 9 Sep., 1950, Los Angeles, ELAINE, b. 1923, dau. Clarence NEIS and Emma Luedeman. Children, b. Los Angeles:

4328. Jane Elaine (twin), b. 3 Apr., 1952.
4329. Charles John (twin), b. 3 Apr., 1952.

3607. ELAINE MADELINE YATES, b. 3 Feb., 1909, Brooklyn; m. 30 June, 1938, New York, CHARLES I. McALLISTER, b. 31 Jan., 1912, Bronx. Children, b. Bronx:

4330. Edward Charles, b. 3 Feb., 1941.
4331. Douglas Charles, b. 15 Oct., 1943.

3608. ROBERT AUGUSTUS YATES, b. 28 May, 1911, Rutherford, N. J.; m. 12 Dec., 1942, Bronx, HELEN M. MULLINS, b. 28 Sep., 1918, Bronx. Child:

4332. Edna Mary, b. 5 Mar., 1947, White Plains.

3609. VINCENT KEATOR, b. 24 Jan., 1914, Kingston. Cornell University, 1935; U. S. Military Academy, West Point, 1938. Colonel in U. S. Army. He m. Sep., 1942, Phoenicia, MARJORIE LOUISE BREITHAUPT. Children:

4333. Pamela Jane, b. 21 Aug., 1943.
4333A. Patrice Louise, b. 4 May, 1946.

3610. NELLIE KEATOR, b. 8 Sep., 1915, Chichester; m. Jan., 1942, Chichester, RAYMOND B. JOHNSON. Child:

4334. Sven, b. 9 Dec., 1942.

3611. LEWIS JAY KEATOR, b. 15 Dec., 1918, Chichester. World War I, U. S. Army Air Force. Presently First Lieutenant, U. S. Air Force, stationed in Alaska. He m. Dec., 1938, Phoenicia, JEANNE M. LANGE. Children:

4335. James Terry, b. 28 Oct., 1939.
4336. Beth Ann, b. 22 Aug., 1945.

3612. LEON ARTHUR KEATOR, b. 13 Jan., 1914, Kingston. New Paltz grocer. He m. 2 Sep., 1934, Kingston, GERTRUDE HILDA MARIE TOPP, b. 16 Jan., 1917, Kingston. Children:

4337. Donald Lee, b. 13 Mar., 1938, Kingston.
4338. Elaine, b. 19 Dec., 1941, New Paltz.
4339. John Albert, b. 21 June, 1944, New Paltz.

3614. ELLEN CARRIE KEATOR, b. 13 Feb., 1927, Kingston; m. 28 Mar., 1948, Kingston, ALFRED BRUNS, b. 13 July, 1925, Segeberg, Germany, s. August Bruns and Olga Ruge. Alfred is key punch operator, International Business Machines, Poughkeepsie. World War II. Sergeant, 34th Infantry Division. European Theater. Purple Heart.

3621. CHARLES EDWARD KEATOR, b. 8 Apr., 1928, Kingston; m. 26 July, 1952, Cresskill, N. J., ALICE CHARLOTTE RILEY. Child:

4349. Susan Eileen, b. 1 Sep., 1953.

3622. BETTY JOAN KEATOR, b. 8 Apr., 1934, Kingston. University of Miami, 1954. Flutist. She m. 22 Aug., 1954, St. Petersburg,

Fla., RICHARD TALIAFERRO DASHER, b. 10 Feb., 1933, Washington, D. C. Both Richard and Betty are accomplished and versatile musicians and expect to follow a joint musical career.

3623. MARILYN DUDLEY, b. 8 Apr., 1931, Kingston; m. 6 Oct., 1949, Tannersville, FREDERICK COOK, b. 17 Jan., 1925, d. 21 July, 1950, killed in blasting accident, by falling stone.

3624. EDNA MAE GOETCHIUS, b. 10 Feb., 1908, Passaic, N. J.; m. 8 Aug., 1933, Cornwall, EDWARD HUBBARD. Children, b. Cornwall:

4351. Donn Brooks, b. 20 Oct., 1939.
4352. Peter Edward, b. 3 May, 1945.

3625. GERTRUDE ADELAIDE GOETCHIUS, b. 17 Apr., 1909, Clifton, N. J.; m. 29 Nov., 1933, Newburgh, HAROLD OCHS. Child, b. Newburgh:

4353. Richard Wayne, b. 26 Dec., 1938.

3626. VERNON WILLIAM GOETCHIUS, b. 13 Aug., 1911, Clifton, N. J.; m. 3 Feb., 1939, Fairfield, N. J., ANN CIPRISH. Child, b. Montclair, N. J.:

4354. Enid Ann, b. 1 Dec., 1940.

3637. STANLEY REUBEN BARRETT, b. 14 Mar., 1916, High Falls; m. 9 Apr., 1937, MILDRED CHAPLIN. Children:

4355. Stanley Reuben, Jr., b. 17 Feb., 1939.
4356. Julia Ann, b. 9 Oct., 1942.

3640. HARRY BRUCE KEATOR, b. 12 Nov., 1933, Samsonville; m. 4 Mar., 1954, Samsonville, INEZ ROTHBERG, b. Kerhonson, dau. Barney Rothberg.

3673. IVA ADELIA LUEY, b. 7 Mar., 1923, Columbus, Wisc.; m. 18 Nov., 1943, Bismarck, N. D., ORVILLE VERNDALE SPETEN, b. 23 Nov., 1919, Wilton, N. D. He is a merchant. Children, b. Wilton:

4366. Joel, b. 17 Nov., 1945, d. y.
4367. James Henry, b. 28 June, 1947.
4368. Karen Jeanne, b. 21 Mar., 1949.
4369. Gary Orville, b. 13 Nov., 1954.

3674. ROBERT JAMES LUEY, b. 30 Nov., 1925, Columbus, Wisc. Farmer. World War II. Staff Sergeant, 6th Armored Division.

He m. 23 Nov., 1953, Dickinson, N. D., ANNA M. MENZEL, b. 14 Aug., 1923.

3675. LUCILLE MARGARET SUNDQUIST, b. 21 July, 1923, Wilton, N. D.; m. 21 July, 1941, Wilton, RUDOLPH FERDINAND SPETEN, b. 8 May, 1918, Wilton. He is a merchant. Children:

4370. Margie Jane, b. 27 Feb., 1942, Seattle, Wash.
4371. Colleen Lucille, b. 26 Apr., 1943, Seattle, Wash.
4372. Judith Marie, b. 6 Oct., 1948, Bismarck, N. D.
4373. Allen Rudolph, b. 23 May, 1951.
4374. Beverly Jane, b. 17 Dec., 1952.

3684. SHIRLEY ELAINE MEYER, b. 18 Jan., 1936, Bismarck, N. D.; m. 25 June 1954, GENE RATH, b. 28 July, 1930. World War II veteran.

3695. PEARL BUCKLIN, b. 26 Nov., 1922, Bayard, Iowa; m. 28 May, 1947, Des Moines, Iowa, ORVILLE BETTS. Children:

4376. Ronald Eugene, b. 27 Nov., 1947, Manning, Iowa.
4377. Cathie Ray (twin), b. 24 May, 1954, Carroll, Iowa.
4378. Connie Kaye (twin), b. 24 May, 1954, Carroll, Iowa.

3696. PAULINE BUCKLIN, b. 14 Feb., 1927, Bayard, Iowa; m. 9 June, 1948, Nashua, Iowa, MARVIN LEE. Child, b. Manning, Iowa:

4379. Steven Glen, b. 30 Apr., 1953.

3697. JAMES EUGENE BUCKLIN, b. 30 Dec., 1929, Bayard, Iowa; m. July, 1948, New Scranton, Iowa, MILDRED STEVENS. Children, b. Jefferson, Iowa:

4380. David James, b. 11 Jan., 1949.
4381. John Mason, b. 17 Mar., 1950.
4382. Ann Elizabeth, b. 7 May, 1951.
4383. Mary Lynn, b. 24 July, 1953.

3712. RICHARD DUANE FOWLER, b. 27 June, 1926, Eldred, Pa. U. S. Army, 1945-1947, stationed Fort Meade and Fort Jackson. He m. 18 June, 1948, Olean, GRACE LEONA BARBER, b. 23 Dec., 1930, Cyclone, Pa. Children:

4385. Richard Wayne, b. 3 Oct., 1949, Kane, Pa.
4386. Robert Lee, b. 17 May, 1951, Bradford, Pa.

3713. WILLIAM RICE FOWLER, b. 15 Jan., 1929, Eldred, Pa. U. S. Army, 1953-. In France. He m. 9 May, 1953, JEANNINE ANN GAYNOR, b. 12 Mar., 1935, Kane, Pa.

3714. DOROTHY JOAN FOWLER, b. 20 Apr., 1930, Eldred, Pa.; m. 11 Sep., 1947, Lafayette, Pa., JAMES EUGENE HAZZARD, b. 14 Dec., 1929. Child, b. Bradford, Pa.:

4388. Diane Jean, b. 23 Dec., 1949.

3736. KATHERINE VIRGINIA SMITH, b. 31 July, 1918, Monarat, Va.; m. Massapequa, JOHN SPENCER SCHWARZ. Children, b. Massapequa:

4395. William S., b. 17 July, 1941.
4396. Gretchen Ann, b. 16 May, 1944.
4397. Jacqueline Sue, b. 13 May, 1948.

3737. ESTHER MARGARET SMITH, b. 31 July, 1918, Monorat, Va.; m. Massapequa, LESLIE SCOTT NICHOLS. Children, b. Middletown:

4398. Warren Slocum, b. 2 Feb., 1947.
4399. Merle Ransom (twin), b. 24 Feb., 1949.
4400. Malcolm Roy (twin), b. 24 Feb., 1949.
4401. Ralph Corwin, b. 9 June, 1950.

3738. WARREN SLOCUM SMITH, JR., b. 2 Jan., 1920, Massapequa; m. Massapequa, KARLA GRIMME. Children, b. Massapequa:

4402. Karen, b. 30 Mar., 1947.
4403. Patricia, b. 22 Sep., 1951.
4404. Katharine Karla, b. 11 Dec., 1952.

3739. NATHALIE RANDALL SMITH, b. 5 Sep., 1921, Bellingham, Wash.; m. Massapequa, EDWARD M. FOX. Children:

4406. Barbara Randall, b. 8 July, 1943, Seymour, Ind.
4407. Pamela Reynolds, b. 19 June, 1944, Massapequa.
4408. Terry, b. 25 Nov., 1953, Hawaii.

3740. BERKEY DOUGLAS SMITH, b. 9 Jan., 1923, Massapequa; m. Amityville, ISABELLE GILDERSLEEVE. Child, b. Amityville:

4409. Deborah Alyn, b. 21 Jan., 1952.

3741. LAURA CAROLINE SMITH, b. 23 Oct., 1924, Massapequa; m. Massapequa, DONALD EARL QUIGLEY. Children, b. Massapequa:

4411. Donna Carol, b. 24 Nov., 1941.
4412. Peter David, b. 23 July, 1943.
4413. Dennis Carl, b. 9 Nov., 1945.
4414. Kim Katherine Elizabeth, b. 15 Jan., 1953.

3742. JACQUELINE SMITH, b. 3 Feb., 1927, Massapequa; m. Massapequa, HUBERT KENT CLEAVER.

3754. PHYLLIS VAN SLYCK, b. 29 Sep., 1924, Seattle; m. 14 Feb., 1942, SPENCER ROPER. Children:

4445. Russell Coley, b. 4 Mar., 1947.
4446. Donald, b. 18 Jan., 1949.

3754B. CHARLOTTE VAN SLYCK, b. 17 Dec., 1929, Seattle; m. 14 Sep., 1950, WILLIAM FREDERICKSON. Children:

4447. Daniel, b. 13 Oct., 1951.
4448. Ruth Ann, b. 13 Feb., 1954.

3760. MARGARET RITA WILCOX, m. 16 Apr., 1952, Manlius, EDWARD SORDEN. Child:

4461. Patricia Ann, b. 7 June, 1953, Philadelphia, Pa.

3761. RUTH HELEN WILCOX, b. 16 Apr., 1929; m. 23 Apr., 1949, Victor, C. WAYNE POWER. Children:

4462. Cheryl Diane, b. 17 Apr., 1952.
4463. Sandra Lee, b. 14 May, 1953.
4464. Gary Eugene, b. 28 Aug., 1954.

3761A. DOROTHY MILDRED WILCOX, b. 3 Feb., 1931; m. 9 Aug., 1952, Pennington, EDWARD STRAIGHT. Child:

4465. Bonnie Sue, b. 18 July, 1953.

3762. PEARL BERNICE BOYLAN, b. 28 June, 1914, Youngstown; m. 1934, Hilton, HAROLD SCHNITTKER, b. 23 May, ..., Tonawanda. Children, b. Lockport:

4480. Shirley Ann, b. 29 Sep., 1937.
4481. Norman Harold, b. 8 Nov., 1939.

3762A. HOWARD GREGG BOYLAN, b. 14 May, 1916, Tonawanda; m. BERNICE SOVEREIGNE. Children (adopted), b. Lockport:

4482. Cheryl May, b. 17 May, 1947.
4483. Daniel Howard, b. 8 Nov., 1949.

3762C. ALICE FLORENCE BOYLAN, b. 31 Dec., 1919, Lockport; m. 25 July, 1953, Hollywood, Calif., DOMINIC GRASSE, b. 30 Mar., 1914, Rochester.

3762D. KENNETH LaVERNE BOYLAN, b. 24 Oct., 1921, Burt; m. 27 Apr., 1946, Rochester, JEAN MARY BARTOLONE,

b. 14 Oct., 1923, Rochester. Children, b. Rochester:

4485. David LaVerne, b. 5 July, 1947.
4486. Kenneth LaVerne, b. 17 Sep., 1949.

3762E. ELMA MAY BOYLAN, b. 3 Sep., 1923, Burt; m. 29 June, 1946, Hilton, HERBERT EUGENE COLBURN, b. 28 Aug., 1922, Kendall Mills. Child, b. Brockport:

4487. Gary Lee, b. 15 Jan., 1948.

3762G. ARCHIE MAURICE BOYLAN, b. 17 Dec., 1928, Brockport; m. 4 Jan., 1951, Rochester, SHIRLEY WALDON, b. 8 June, 1930, Rochester. Children:

4489. Archie, b. 16 Apr., 1952, Rochester.
4490. Gregg Alvin, b. 7 Sep., 1954, Camp LeJeune, N. Car.

3763A. KENNETH GREGG BOYLAN, b. 26 Jan., 1920, Rochester; m. 30 May, 1941, Rochester, HELEN LOUISE SCHULTZ, b. 13 Mar., 1921. Children:

4492. Mitchell Gregg, b. 13 Jan., 1943, Canandaigua.
4493. Cynthia Louise, b. 13 Jan., 1945, Holcomb.

3763B. CHARLES OSCAR BOYLAN, b. 19 Sep., 1931, Rochester; m. 27 Dec., 1952, Rochester, SHIRLEY CASE, b. 21 May, 1932, Rochester.

3766. DIANE PARKER, b. 1932; m. CARLTON B. SIMMONS. Child:

4510. Thomas Carlton, b. 22 Jan., 1954.

3768. LOUIS ALLISON BENNETT, b. 10 Feb., 1917. Service and Installation engineer. He m. 29 June, 1940, ELEANOR HARLOFF. Children:

4515. Garry, b. 12 Oct., 1941.
4516. Gregory, b. 21 Mar., 1948.

3769. NANCY JANE BENNETT, b. 25 May, 1929. Registered Nurse. She m. 24 Nov., 1950, MARTIN RIKER. He is a chef. Children:

4517. Patricia Ann, b. 17 Mar., 1952.
4518. LeRoy Martin, b. 22 Nov., 1953.

3769S. BEVERLY FAWN PIERCE, b. 26 Mar., 1916, Canandaigua; m. 24 June, 1934, FREDERICK D. EISELINE, b. Nov., 1915. Children:

4530. Beverly Fawn, b. 17 Aug., 1935, Canandaigua.

4531. Virginia Ann (twin), b. 16 Jan., 1937, Canandaigua.
4532. Elizabeth (twin), b. 16 Jan., 1937, d. Nov., 1937, Canandaigua.
4533. Martha, b. 5 Oct., 1940, Canandaigua.
4534. Daniel, b. 2 Aug., 1951, Rochester.

3769T. VIRGINIA FOX PIERCE, b. 22 Mar., 1918, Canandaigua; m. 5 June, 1946, Canandaigua, ANTHONY VECCHI, b. 16 Mar., 1920. Children:

4535. David, b. 12 July, 1948.
4536. Peter, b. 3 Oct., 1949.

3769V. IRMIN LEIGHTON PIERCE, JR., b. 4 Sep., 1921, Canandaigua; m. 30 June, 1951, PAULINE LYDIA ROSS, b. 17 May, 1928, Boston, Mass. Child, b. Boston:

4537. Maribeth, b. 29 July, 1954.

3769W. MARCIA ISABEL PIERCE, b. 27 Mar., 1923, Canandaigua; m. 4 Nov., 1946, WILLIAM SAGE, b. 3 Dec., 1922. Children, b. Rochester:

4538. Shawn Sue, b. 28 June, 1947.
4539. Susan Diana, b. 8 Oct., 1948.
4540. Pamela, b. 14 Mar., 1952.

3769X. CAMERON EMERY PIERCE, b. 7 Mar., 1924, Canandaigua; m. 23 Aug., 1947, Canandaigua, MARJORIE ELLIOTT, b. 25 June, 1926, Canandaigua. Children:

4542. Bruce Leighton, b. 7 June, 1949.
4543. Cheryl Ann, b. 2 Mar., 1951.

3769Y. SHIRLEY JEAN PIERCE, b. 3 Apr., 1926, Canandaigua; m. ROBERT BROWN, b. 16 Sep., 1920. Children:

4545. Jeffrey Alan, b. 14 June, 1948.
4546. Lonya Jean, b. 17 July, 1949.
4547. Shelley, b. 7 Apr., 1951.

3769Z. SHERWOOD GEORGE PIERCE, b. 26 Feb., 1927, Canandaigua; m. 29 Apr., 1952, DOROTHY MAE MUMEROUS, b. 30 July, 1930.

3770. ALLYN VERNON CATOR, b. 5 Jan., 1922, Rochester. Associated with father in truck and poultry farm. World War II, U. S. Navy, 1942-1946, Sergeant 1/c. European, African, Middle Eastern theaters, also Aleutian. He m. 8 May, 1948, Rochester, ROSE ESTELLE WANIA, b. 2 June, 1919, Rochester. Child, b. Rochester:

4550. Cheryl Ann, b. 20 July, 1952.

3771. WILLIAM ARTHUR TRAUTMAN, b. 21 July, 1928, Palmyra. Cornell University, B.S. in Architecture, 1951. Harvard University, Masters degree in Architecture, 1954. U. S. Air Force, 1951-1953, 1st Lieutenant.

3772. ARTHUR STANLEY JOHNSON, b. 24 Sep., 1917, Macedon. World War II, E.T.O. Sergeant, Headquarters Co., 925th Engineering Battalion, 1942-1945. He m. 8 Nov., 1947, Palmyra, DOROTHY ROSE GARNO, b. 7 Nov., 1930, Farmington. Children:

4551. Roberta Ann, b. 7 Jan., 1950, Geneva.
4552. Doreen Linda, b. 7 July, 1953, Sodus.

3773. OLIVE JOSEPHINE JOHNSON, b. 27 Mar., 1921, Macedon; m. 23 Sep., 1938, Macedon, JAMES WILLIAM BYRON, b. 18 Feb., 1920, Penfield. James was E.T.O. Sergeant 740th Railway Operating Battalion, 1943-1945. Children:

4554. Evelyn Louise, b. 5 Sep., 1940, Lyons.
4555. James William, Jr., b. 23 Feb., 1951, Rochester.

3774. ALBERT WILLIAM JOHNSON, b. 12 Mar., 1924, Macedon. World War II, E.T.O. Technician, 5th Grade, Headquarters Detail, 51st Ordnance Group. 5 Battle Stars.

3775. WALTER ARNOLD JOHNSON, b. 30 Sep., 1930, Macedon; m. 16 Dec., 1950, Macedon, ELIZABETH BERTHA WRIGHT, b. 14 Mar., 1930, Rochester.

3777. HAROLD BURTELL CATOR, b. 14 Apr., 1932, Rochester; m. 14 May, 1950, Webster, RITA MARGESON, b. 14 Mar., 1933, Rochester. Child:

4558. Susan Janice, b. 8 Jan., 1951.

3778. BARBARA JANE CATOR, b. 18 May, 1926, Eastwood; m. 18 Oct., 1945, Binghamton, GEORGE HERRING CONRAD, b. 24 Aug., 1920, Johnson City.

3808H. ROBERT SIDNEY STEEGER, b. 20 Mar., 1927, Kingston; m. 1 June, 1947, MADELINE LONGENDYKE, b. Feb., 1927, Kingston. Children, b. Kingston:

4568. Robert Sidney, Jr., b. 6 Mar., 1948.
4569. Deborah Anne, b. 29 Aug., 1949.

3808V. CONRAD BARCLAY HYATT, b. 15 Dec., 1924, New York; m. 6 Sep., 1946, EVELYN STEINBACK, b. 2 July, 1925, Albany.

3809. MARY DOLORES KEATOR†, b. 8 May, 1920, Rhinebeck. New Paltz State Normal School (now Teachers College), 1940. She m. 1 Jan., 1942, Winchester, Va., MALCOLM BERTRAM LOWN, b. 21 Jan., 1917, Poughkeepsie, adopted son of Alexander and Mary Lown. Children, b. Rhinebeck:

4577. Malcolm Allen, b. 14 Dec., 1944.
4578. Constance Grosette, b. 8 Feb., 1949.
4579. Ronald Leslie, b. 1 Apr., 1950.

3810. HELEN JEANNE KEATOR, b. 5 Aug., 1922, Rhinebeck; m. 21 Oct., 1944, Phoenix City, Ala., KIMON BOURNAZOS, b. 7 Dec., 1921, Haverhill, Mass. Michigan State College, B.S., 1948; M.S. in Agricultural Economics. Personnel Office Manager, Michigan Farm Bureau, Lansing, Mich. World War II, U. S. Army paratrooper (injured in training). Children, b. Lansing:

4580. Florence Irene, b. 21 July, 1949.
4581. Cynthia Mary, b. 16 July, 1951.
4582. John Jermyn, b. 8 June, 1953.

3811. JERMYN COLVILLE KEATOR, b. 3 Oct., 1924, Rhinebeck. Automobile radiator business. World War II, U. S. Navy Air Corps, 1942-1946. He m. 28 June, 1953, Rhinebeck, CAROLYN JANICE HUBER, b. 28 Aug., 1930, Rhinebeck.

3826. MERVA PATRICIA KEATOR, b. 19 Mar., 1931, Shreveport, La. Oakland Technical Business College graduate. Index operator in Montgomery Ward. She m. 31 Dec., 1950, San Leandro, Calif., SHERWOOD ELLESWORTH ROSE, b. 4 Feb., 1930, Oakland, Calif. He is a graduate of San Francisco City College. Children:

4590. Deborah Joyce, b. 2 Mar., 1952, Oakland.
4591. Cynthia Kay, b. 20 Apr., 1954, Walnut Creek.

3829. JAMES ALPHONSE PRUD'HOMME III, b. 9 Jan., 1927, Bermuda, La. University of Arkansas and Northwestern State College, Natchitoches, La., B.S. in Business, 1949. Cotton buyer for Esteve Brothers, Dallas, Tex. U. S. Air Force, active duty, June, 1945-December, 1946. Sergeant, stationed in Japan. He m. 9 Sep., 1951, Pine Prairie, La., MARTHA JANE ALLEN, b. Bayou Chicot, La., dau. Roy E. Allen and Ethel Gahn. Child, b. Lubbock, Texas:

4594. James Alphonse IV, b. 14 June, 1954.

3839. WILLIAM CHAUNCEY KEATOR, JR.†, b. 13 Aug., 1903, Wayne, Pa. Yale University, 1928. President, Keator and Company,

Inc. Insurance brokers, Fairfield, Conn. Director in various business and civic organizations. Rotarian. World War II, U. S. Army Air Intelligence Service, 1943-1945, retiring as Captain. He m. 11 Oct., 1931, Washington, D. C., LUCY RHODA MEDBURY, b. 9 Jan., 1910, Detroit, dau. Lewis Nelson Clark Medbury and Mary Louise McCall. Children, b. Philadelphia:

4596. Jane Sands, b. 8 Jan., 1935.
4597. Gerrit Medbury, b. 12 Mar., 1938.
4598. Mary Gaylord, b. 31 Jan., 1943.

3840. MARION REED KEATOR†, b. 16 Sep., 1905, Wayne, Pa.; m. 21 Jan., 1933, Bryn Mawr, Pa., FRANK BRISBIN FOSTER, JR., b. 2 Oct., 1905, Bryn Mawr, s. Frank B. Foster and Edith Lanagan. Children:

4599. Frank Brisbin III, b. 30 May, 1934, Philadelphia, Pa.
4600. Carolyn Reed, b. 22 Nov., 1937, Bryn Mawr.
4601. Mark Wingate, b. 10 Dec., 1942, Bryn Mawr.

3841. RICHARD MORE KEATOR, b. 26 June, 1908, Wayne, Pa. University of Pennsylvania, 1930. Graduate manager "Mask & Wig Club." Sales representative, U. S. Plywood Co., Philadelphia. World War II, Philadelphia Ordnance District, U. S. Army. He m. 23 Feb., 1935, Chestnut Hill, Pa., ANNE SHARPLESS WEEKS, b. 22 Feb., 1913, Chestnut Hill, dau. Henry Conner Weeks and Marie Whartenby Adams. Children, b. Philadelphia, Pa.:

4602. Richard More, Jr. (Morey), b. 4 June, 1941.
4603. Alexandra Weeks, b. 28 Apr., 1944.

3842. SAMUEL REED KEATOR†, b. 7 May, 1910, Wayne, Pa. University of Pennsylvania, 1933. Sales manager and special representative, corrugated and folding box industry, 1945-1954. Coproprietor, with wife, Yvonne, of Harry E. Wanner Mfg. Co., Lancaster, Pa., 1950-date. World War II, overseas duty, U. S. Army Air Force. Major, commanding 81st Service Squadron, African invasion, 1942-1943. Italy, formation 15th Air Force, 1943-1944, Jugoslavia, behind the Axis lines, 1944-1945. Legion of Merit, 4 Battle Stars. Reed m. (1) 12 Apr., 1941, Wynnewood, Pa., MARY CASTNER RUSHTON, b. 15 Mar., 1912, Philadelphia, Pa. Divorced. Child, b. Philadelphia:

4604. Samuel Rushton, b. 5 Jan., 1942.

Reed m. (2) 2 Mar., 1947, Lancaster, Pa., YVONNE (EVA), b. 30 June, 1910, Lancaster, dau. Charles Bomberger LONG and Nancy

Keiper, widow Charles Ringier Appel. Children of Yvonne, b. Lancaster:

4605. Audrey Appel, b. 10 Nov., 1931.
4606. Charles Ringier Appel, Jr., b. 17 Apr., 1934.

3843. FREDERIC ROGGEN KEATOR, b. 12 Apr., 1911. Duke University, 1936. President, Auto-Parks, Inc., Philadelphia, Pa. He m. 30 Oct., 1937, St. Davids, Pa., MARY ELIZABETH SMITH, b. 22 Feb., 1917, Harrisburg, Pa., dau. Willis Warren Smith and Mildred Cranston. Children, b. Bryn Mawr, Pa.:

4607. Elizabeth Anne, b. 13 Nov., 1942.
4608. Joan Reed, b. 30 Sep., 1944.

3845. SUZANNE KEATOR, b. 22 Dec., 1913, Minneapolis, Minn.; m. 2 Nov., 1944, Minneapolis, ANTOINE FRANCIS BOVET, b. 16 Nov., 1904, San Francisco, Calif.

3846. PRISCILLA KEATOR, b. 7 Nov., 1915, Minneapolis, Minn.; m. 14 Dec., 1939, Minneapolis, EDMUND PENNINGTON PILLSBURY, b. 22 Dec., 1913, d. 22 Feb., 1951, Minneapolis. Children, b. Minneapolis:

4609. Priscilla Rand, b. 8 Mar., 1941.
4610. Edmund Pennington, Jr., b. 28 Mar., 1943.
4611. Joan Keator, b. 19 Sep., 1946.

3848. BEATRICE WILCOX KEATOR, b. 19 Jan., 1921, Minneapolis, Minn. She m. 28 June, 1947, Excelsior, Minn., KENNETH NORTON STABECK, b. 26 May, 1920, Minneapolis, s. Lloyd Kenneth Stabeck and Grace Norton. Children, b. Minneapolis:

4612. Beatrice Keator, b. 28 Feb., 1949.
4613. Susan Norton, b. 17 June, 1950.
4614. Judith Clark, b. 15 Apr., 1952.
4615. Kenneth Clark, b. 22 May, 1954.

3849. THOMAS CLARK KEATOR, b. 30 Nov., 1923, Minneapolis, Minn. Manager, Terrace Patio Restaurant, Fort Lauderdale, Fla. Partner in Patio Living, company dealing in patio equipment and furniture. Left Yale to join U. S. Naval Air Corps. Served in Aviation Ordnance, 1942-1945. He m. 27 May, 1948, Fort Lauderdale, LAURA ALLEN, b. 20 Jan., 1923, Pittsburgh, Pa., dau. Samuel CAROTHERS and Mae Osborn. Children, b. Fort Lauderdale:

4616. Thomas Clark, Jr., b. 12 Feb., 1949.
4617. Kathryn Osborn, b. 5 Jan., 1951.
4618. Samuel Carothers, b. 10 Apr., 1953.

3850. CAROLYN ANNE CUMMINGS, b. 10 Mar., 1924, Detroit, Mich.; m. 31 July, 1948, Detroit, JAMES CURTIS FINNEY, JR., b. 8 Jan., 1923, Detroit, s. James Curtis and Blanche Finney. World War II veteran, overseas service, 1942-1945.

3851. HELEN CLARK KEATOR, b. 2 June, 1915, Keokuk, Iowa; m. 19 Feb., 1939, San Antonio, Tex., JOSEPH HARDIN FROST, JR., b. 1 Aug., 1915, San Antonio, s. Joseph Hardin Frost and Eda Kampmann. Joe is one of the Vice Presidents of the Frost National Bank, San Antonio. Child, b. San Antonio:

4619. Joseph Hardin III, b. 9 Sep., 1940.

3852. MARY BALDWIN KEATOR, b. 7 July, 1916, Keokuk, Iowa; m. 12 Oct., 1939, San Antonio, Tex., GREGORY BEDELL MOORE, b. 6 Dec., 1908, San Antonio, s. Gregory Bedell Moore and Elizabeth Blasdell. Bedell is proprietor manager of the Bedell Bldg. Children, b. San Antonio:

4620. Gregory Bedell III, b. 17 Aug., 1941.
4621. Mary Elizabeth, b. 30 June, 1944.
4622. Sarah Virginia, b. 25 Mar., 1950.

3853. EDWARD HOLLIS KEATOR, JR., b. 28 Dec., 1919, Keokuk, Iowa. Building contractor. He m. 10 Jan., 1945, Milwaukee, Wisc., NANCY HOPKINS BELLACK, b. 30 Feb., 1924, Milwaukee, dau. Karl Ormsby and Helen Bellack. Children, b. San Antonio:

4623. Nancy Hollis, b. 6 Oct., 1945.
4624. Judith Francis, b. 15 Feb., 1947.
4625. Edward Hollis III, b. 28 July, 1949.
4626. Steven David, b. 26 Dec., 1953.

3854. TERRY FRANK YARGER, JR., b. 27 May, 1921, Watertown, S. D. World War II, U. S. Navy, 1942-1946. Lieutenant, Junior Grade. Sub-chaser duty. Asiatic-Pacific Theater. He m. 16 Sep., 1944, Minneapolis, Minn., MARJORIE LOIS MANN, b. 7 Nov., 1921, St. Paul, Minn., dau. Clarence Mann and Mildred Brockman. Children, b. Minneapolis:

4627. Harriet Lynn, b. 19 June, 1947.
4628. Terry Frank III, b. 7 Oct., 1948.

3855. JOHN KEATOR YARGER, b. 28 Mar., 1926, Watertown, S. D. University of Minnesota, 1949. U. S. Navy, 1944-1946. Navy Reserve Officers Training Corps, Iowa State College, Ames, later

Great Lakes Naval Training Station. Cargill, Inc., 1950-1952. Re-entered Naval service 1952 as Lieutenant (J.G.), now stationed at Philadelphia as a General Stores Supply Officer.

3856. HARRIET LEFFINGWELL YARGER, b. 18 Feb., 1932, Watertown, S. D.; m. 2 Jan., 1954, Mankato, Minn., JAMES E. YOUNG, b. 13 Oct., 1931. Child, b. Minneapolis:

4629. Victoria Ann, b. 9 Oct., 1954.

3856A. WILLIS KEATOR†, b. 16 Sep., 1875, Samsonville. Stone cutter. He m. 16 Feb., 1895, Krumville, SARAH JANE GARDNER, b. 26 May, 1876, Olive; d. 28 Nov., 1936, Kingston. Children, b. Hurley:

4630. Hattie, b. 15 Jan., 1897.
4631. Charles Willis, b. 24 Jan., 1899.
4632. Amanda, b. 9 Sep., 1901.
4633. Harley Francis, b. 10 June, 1903.
4634. Irving, b. 29 July, 1906.
4635. Lillian Myrtle, b. 3 July, 1909.
4636. Fannie Elizabeth, b. 7 Jan., 1912.
4637. Ethel Marie, b. 10 Apr., 1916, Kingston.

3858. ALONZO KEATOR, b. 20 July, 1880, Samsonville; m. 14 Feb., 1920, ETHEL PEARL WINNÉ†, b. 19 Jan., 1897, Sawkill; d. 20 Sep., 1948, Oneonta. Children:

4638. Benjamin Peter, b. 18 Jan., 1916.
4639. Alonzo, Jr., b. 2 Dec., 1920.
4640. Norman Joseph, b. 28 Feb., 1923.
4641. Effie May, b. 18 May, d. 17 Dec., 1925.
4642. Angevine Francis Gene, b. 20 Feb., 1927.
4643. John Clinton, b. 7 June, 1929.
4644. Lorn Ernest (twin), b. 18 Sep., 1931.
4645. Laura Ethel (twin), b. 18 Sep., 1931.
4646. Edward Vernon, b. 20 May, 1934.

3871. FLORENCE DECKER, b. 19 Aug., 1892, Palentown; m. 1925, Kingston, ROY VAN ETTEN, b. 12 May, 1893. Children:

4647. Margaret Denise, b. 17 Sep., 1926, Interlaken.
4648. Francis Eugene, b. 29 Mar., 1931, Richmondville.
4649. Anne Carol, b. 6 Feb., 1933, Interlaken.

3872. TILLIE A. DECKER, b. 26 May, 1902, Palentown; m. BURDETTE CLARK.

3873. ZENIA KROM†, b. 2 Oct., 1900, Palentown; m. (1) 7 Dec., 1917, Olive Bridge, KENNETH CHESTER BARLEY, b. 10 Feb., 1895, d. 8 May, 1938. Child, b. Samsonville:

4652. Verna Mae, b. 7 Oct., 1918.

Zenia m. (2) 28 Oct., 1944, Hudson, CLYDE DAVIS, b. 25 Oct., 1910.

3874. CECIL JEREMIAH KROM, b. 29 Apr., 1903, Palentown; m. 28 June, 1931, MELVENA VAN AKEN, b. 16 Feb., 1912. Children:

4653. Shirley Jean, b. 13 Dec., 1932.
4654. Robert Donald, b. 12 Dec., 1933.
4655. Cecil Jeremiah, Jr., b. 10 Feb., 1937.
4656. Wallace Bryan, b. 26 Nov., 1938.

3878. LILIAN MAE KEATOR, b. 1908, Palentown; m. 9 Apr., 1926, Stone Ridge, IRVING CODDINGTON, b. Cherrytown. Child, b. Palentown:

4657. Irving, b. 23 June, 1926.

3879. HAROLD VERNON KEATOR, b. 1909, Palentown; d. 18 Jan., 1954, Tobasco; m. 10 Jan., 1934, Accord, GRACE, b. 17 Nov., 1911, Liebhardt, dau. William HORNBECK and Julia Terwilliger. Child, b. Tobasco:

4658. Donald Harold, b. 6 May, 1935.

3880. STANLEY WILLIAM KEATOR, b. 1914, Palentown; m. 6 June, 1936, Kerhonkson, SAMANTHA BARRINGER, b. 20 Mar., 1918, Palentown.

3888. LOUELLA M. COUNTRYMAN†, b. 16 Aug., 1900, Granite; m. 23 Sep., 1918, Kingston, ABRAM C. WOOD, b. 10 Sep., 1899, Bloomington; d. 19 Apr., 1946, Kingston. Children, b. Kingston:

4665. Dorothy Alice, b. 27 May, 1919.
4666. Margaret Louella, b. 8 Aug., 1925.

3894. MARY AGNES O'MARA, b. 24 Mar., 1904, Kingston; m. 30 Apr., 1931, Kingston, JOHN PAUL BROWN, b. 27 Nov., 1904, d. 21 July, 1952, Kingston. Child, b. Kingston:

4670. John Paul Brown, Jr., b. 18 Sep., 1933, Kingston. U. S. Army, 44th Signal Corps Co., Fort Lewis, Washington.

3895. MARGUERITE LOUISE O'MARA†, b. 13 June, 1905, Kingston; m. 10 Oct., 1926, Kingston, CARL LOUIS MEHM, b. 11 Oct.,

1904, Kingston. Children, b. Kingston:

4670A. Carl Louis, Jr., b. 28 Sep., 1932. Radio Division, U. S. Army Signal Corps, Germany.

4671. Daniel, b. 6 Aug., 1935.

4672. Marguerite Louise, b. 17 July, 1937.

4673. Kathleen Ann, b. 28 July, 1940.

3896. CATHERINE MIRIAM O'MARA, b. 6 Sep., 1908, Kingston; m. 29 Nov., 1934, Kingston, CHARLES F. HORTON, b. 9 June, 1908, Kingston.

3898. ALICE KEATOR DUBOIS, b. 22 Sep., 1900, Kingston; m. JAMES RAYMOND.

3899. HAZEL ELEANORA SINSABAUGH, b. 10 Oct., 1910, Kingston; m. 12 Oct., 1924, Kingston, HAROLD STEWARD, b. Kingston. Children, b. Kingston:

4674. William, b. 25 Oct., 1927.

4675. Harold, Jr., b. 6 Nov., 1929.

4676. Ralph Edward, b. 21 July, 1931.

3900. HOWARD GEORGE Sinsabaugh (changed name to SMITH), b. 24 Jan., 1912, Kingston; m. 1938, AURELIA CHESSICK. Child:

4676A. Jeffrey Howard Smith, b. 1942.

3902. JOHN MORGAN KEATOR, b. 25 Apr., 1928, Utica; m. PATRICIA STIEFVATOR, b. 19 Apr., 1933, Utica.

3907. ROBERTS, ROBERT JAMES, b. 6 Oct., 1926, Utica. U. S. Air Force, Corporal. He m. RUTH THELMA KNEPKA, b. Utica. Child:

4677. Robert James, Jr., b. 24 Mar., 1949.

3910. HARRY L. ADDIS, b. 23 Nov., 1913, Ossining; m. 28 Nov., 1853, JESSAMINE HAINES.

3911. LESLIE MELVIN KEATOR, JR., b. 23 Nov., 1907, Pueblo, Colo.; d. 4 Jan., 1954; m. 11 July, 1928, EDITH J. ROBBE, b. 19 Dec., 1909, Claremont, Iowa. Child:

4690. Leslie Melvin III, b. 19 Apr., 1951.

3912. ROBERT HENDERSON KEATOR, b. 12 Aug., 1909, Pueblo, Colo.; m. 24 Dec., 1940, Raton, N. Mex., VIOLA CHARLOTTE EVANS, b. 21 Feb., 1915, Walsenburg, Colo.

3913. FAY ELEANOR KEATOR, b. 18 July, 1919, Pueblo, Colo.; m. 30 Oct., 1937, Pueblo, WILLIAM CLEO BURTON, b. 10 Nov., 1907, Harris, Mo. He is connected with the Colorado Fuel and Iron Co. She has musical interests. Children, b. Pueblo:

4692. Ruth Ellen, b. 25 July, 1938.
4693. William Ray, b. 27 Sep., 1939.
4694. Sharon Gayl, b. 2 June, 1943.
4695. Charles Kay, b. 15 Oct., 1946.
4696. Marcia Colleen, b. 26 Dec., 1953.

3914. LOWELL RAYMOND KEATOR, b. 30 Apr., 1921, Pueblo, Colo.; World War II, U. S. Army Medical Corps. He m. 1 Apr., 1947, NEVA LORRAINE PICKLUM, b. 30 Dec., 1922, Ordway, Colo. Children, b. Pueblo:

4697. Norman Douglas, b. 11 Dec., 1947.
4698. Michael Lowell, b. 27 Feb., 1950.
4699. Sara Louise, b. 1 Mar., 1951.
4700. Charlotte Rae, b. 5 June, 1952.

3915. WALLACE FRANKLIN KEATOR, b. 10 July, 1923, Pueblo, Colo. Corporal, U. S. Marine Corps, 1943-1946. He m. 24 Aug., 1945, Camp LeJeune, N. C., DELORES HODGE, b. Jan., 1924, Wallace, Idaho. Children:

4702. Charles Franklin, b. 10 Feb., 1947.
4703. Kathryn Jeane, b. 5 Dec., 1948.

3923. HARRY JAMES KEATOR, b. 18 Dec., 1924, Liberty. U. S. Army. Headquarters 100th Division, 7th Army, Germany. He m. 25 June, 1943, ALICE ADELAIDE GREENE, b. 29 July, 1923, Liberty. Children, b. Liberty:

4705. Dale Allen, b. 26 Mar., 1947.
4706. Colin James, b. 24 Jan., 1951.

3924. ALLEN WILLARD KEATOR, b. 18 Nov., 1927, Liberty; m. 16 Oct., 1949, Liberty, LORRAINE E. SCHUMM, b. 16 Sep., 1931, New York City. Child, b. Albany:

4707. Glenn Allen, b. 8 Oct., 1953.

3928. WILLIE AARON CLAPPER, b. 8 July, 1916, Parksville; m. 24 Oct., 1937, Liberty, ELLEN LOUISE FINN, b. 4 Mar., 1916, Liberty. Children, b. Parksville:

4709. Thomas William, b. 27 May, 1938.
4710. Ursula Marie, b. 22 June, 1940.

3929. GOLDIE SARAH CLAPPER, b. 20 May, 1919, Lambertville; m. 19 Oct., 1937, ERNEST WILLIAM KRACKE. Children, b. Liberty:

4711. Arthur Ernest, b. 1 Aug., 1938.
4712. Eugene Lee, b. 2 Jan., 1940.
4713. Janet Goldie, b. 3 June 1942(?)

3930. ELIZABETH LOIS CLAPPER, b. 21 July, 1926, Parksville; m. 30 May, 1947, Livingston Manor, NELSON VAN KEUREN, b. Neversink. Children:

4714. Sharon, b. 24 Aug., 1949, Liberty.
4715. Keith, b. 12 May, 1952, Neversink.

3931. ETHEL MAY CLAPPER, b. 3 Mar., 1928, Parksville; m. 12 June, 1949, Livingston Manor, LAWRENCE PRENTICE. Children, b. Parksville:

4717. Linda May, b. 19 Mar., 1950.
4718. Ronnie Lawrence, b. 31 July, 1952.

3932. GERALDINE SYLVIA CLAPPER, b. 10 Dec., 1933, Parksville; m. 28 Dec., 1952, Liberty, GEORGE MARSHALL. George is serving in the U. S. Air Force.

3935. IRENE IDELLA KEATOR, b. 12 Apr., 1934, Parksville; m. 19 Sep., 1953, Waymart, ROBERT SAVAGE, s. John Savage.

3942. MABEL MARIE ROSE, b. 19 Jan., 1929, Livingston Manor; m. 18 May, 1950, Roscoe, JAMES BLEAKLEY.

3954. ALBERT HOTCHKIN, JR., b. 8 May, 1929, Parksville; m. 6 Sep., 1953, Unadilla, LORETTA PIERCE, b. 23 Dec., 1934.

3967. KATHERINE JANE LAWRENCE, b. 27 Jan., 1917, LaSalle, Colo; m. 7 Feb., 1936, Berkeley, WILLIAM OLAF JENKINS, b. 10 Aug., 1916, Palo Alto, Calif. William graduated University of California, 1939; M.A., 1940. Associated with the Whiting Corporation of Chicago in installing heavy machinery units. During World War I, was serving as metallurgical and mining expert. Family resides in Harvey, Ill. Children:

4730. William Olaf, Jr., b. 28 Aug., 1937, Palo Alto.
4731. David Lawrence, b. 1 Dec., 1941, Winnemucca, Nev.
4732. Susan Elizabeth, b. 6 July, 1943, Fresno, Calif.

3968. ROBERT BROOKS LAWRENCE, b. 31 May, 1919, Mountain View, Calif. Studied art in Los Angeles, Calif. and Paris, France. Display and advertising supervisor, Roos Brothers, San Francisco Bay area. Served in Naval Reserve during World War II as store keeper. He m. 14 Oct., 1954, San Francisco, CATHERINE DEMOSS, b. 23 Apr., 1931, Baker, Ore. She is an accomplished violinist.

3969. LAWRENCE WALTER ERICHSEN, b. 14 June, 1916, Riverside, Calif. Moore Dry-dock Company, Oakland, Calif. He m. 17 Aug., 1938, Los Angeles, Calif., JANE DUCRUET, b. 27 June, 1918, Oakland. Children, b. Palo Alto:

4734. Judith Ann, b. 17 Dec., 1941.
4735. Carolee, b. 19 Sep., 1943.

3970. WALLACE J. ERICHSEN, b. 27 Sep., 1919, Mountain View, Calif. Stanford, 1944; M.S. Metallurgical Engineering, 1947. Chief metallurgist, Westinghouse Plant at Sunnyvale, Calif. He m. 18 Dec., 1942, Palo Alto, Calif., RUTH JEAN JOB, b. 7 Sep., 1921, Mountain View. Children, b. Palo Alto:

4736. Wallace J., Jr., b. 9 Apr., 1944.
4737. Susan Ruth, b. 31 Aug., 1946.
4638. Miriam Martha, b. 6 Aug., 1952.

3971. DOROTHY ANN ERICHSEN, b. 16 May, 1921, Mountain View; m. 13 Aug., 1943, ROBERT NATHANIEL DAVIDSON, b. 10 Feb., 1922, Ames, Iowa. He is a parole officer at the State Prison at Soledad, Calif. Children:

4740. Donna Lavonne, b. 5 Mar., 1947, Santa Cruz, Calif.
4741. Barbara Lynn, b. 20 Dec., 1948, Santa Cruz.
4742. Janice, b. 3 Oct., 1950, Palo Alto, Calif.
4743. Douglas Roy, b. 20 Oct., 1954, Salinas, Calif.

3972. LAWRENCE HAROLD RUSSELL, b. 17 July, 1913, Kalamazoo, Mich.; m. 28 Aug., 1937, Muskegon, Mich., ELNORA FLEMING. Children:

4744. Elizabeth Anne, b. 24 Sep., 1938, Kalamazoo.
4745. Kathleen Fleming, b. 15 June, 1941, Kalamazoo.
4746. Sara Lawrence, b. 20 Mar., 1946, Warsaw, Ind.

3973. JOAN BURT GAVETT, b. 21 June, 1925, Schenectady. World War II, U. S. Navy WAVE, 1944-1946. She m. 1946, Corpus Christi, Texas, LUCIAN JOSEPH GRAVEL, b. 1916, Valcourt, Quebec (divorced).

3974. VIRGINIA BURT GARETT, b. 10 June, 1927, Rochester; m. 8 Feb., 1946, Minneapolis, Minn., JAMES STEVENSON (divorced).

3975. JAMES BURT GAVETT, b. 10 Jan., 1927, Rochester; m. 1 Apr., 1950, Minneapolis, Minn., IRENE VLAHOS, b. 29 Apr., 1929, Minneapolis. Children, b. Minneapolis:

4748. Karen Lynn, b. 8 Apr., 1951.
4749. Patricia Ann, b. 16 Dec., 1953.

4087. MARIAN LUCILLE SMITH, b. 14 June, 1927, Willet; m. MORRIS KOON. Reside at Elkhart, Ind.

4088. BARBARA ELIZABETH SMITH, b. 17 Nov., 1931, Whitney Point; m. 2 Feb., 1952, Binghamton, AUGUSTO PALOMBI. Children, b. Binghamton:

5000. John Glenn, b. 7 Mar., 1953.
5001. Catherine, b. 15 June, 1954.

4096. MARILYN MARIE HODGE, b. 20 July, 1930, Norwich; m. 17 Mar., 1950, Syracuse, WALTER K. TUCKER, b. 9 Oct., 1929, Jordan. Child, b. Norwich:

5005. Marie Elaine, b. 9 Dec., 1951.

4111. BEVERLY SIMPSON, b. 12 Feb., 1934, McDonough; m. 10 Jan., 1954, McDonough, CHESTER EARLY, b. 17 July, 1921, Wells.

4194. MILDRED KEATOR, b. 9 Dec., 1912, Oneonta; m. 15 July, 1934, Oneonta, WALTER RENWICK, JR., s. Charles Renwick and Susan Thayer, b. 6 July, 1912, Merridale. Children, b. Oneonta:

5025. Walter Raymond, b. 18 Feb., 1935.
5026. Francine Edna, b. 3 Mar., 1936.
5027. Edward Thomas, b. 28 Mar., 1941.

4195. MADELINE SARAH KEATOR, b. 1 June, 1926, Oneonta; m. 27 Jan., 1946, Oneonta, CLYDE LEE WOOD, JR., b. 27 Jan., 1914, Oneonta; s. Clyde L. Wood and Mary Belle Callahan. Children:

5028. Raymond Lee, b. 28 Sep., 1946, Oneonta.
5029. Alvin Russell, b. 9 Nov., 1947, Syracuse.
5030. Patricia Mary, b. 13 Feb., 1949, Oneonta.
5031. Roger William, b. 30 June, 1950, Cooperstown.

4196. RICHARD ROBINSON KEATOR, JR., b. 24 Aug., 1924, Kingston. Springfield College, Mass., B.S., 1949, M.Ed., 1950. Instructor General Science and Driver Education. Patchogue High School. World War II, U. S. Navy, 1943-1946. He m. 14 Aug., 1948, Longmeadow, Mass., JEANETTE McCOY BEACH, b. 7

Sep., 1925, Silver Springs, dau. Edwin Donald Beach and Eloise Allen. Children:

5032. David Ward, b. 11 Sep., 1950, Springfield, Mass.
5033. Kevin Scott, b. 26 May, 1952, Bayshore.

4197. MARION JEANNE RICHARDS, b. 15 Oct., 1927, Scranton, Pa.; m. 16 Aug., 1947, Scranton, DONALD ROBERT GLEASON, b. 13 Dec., 1926, Scranton. Hotel manager. World War II, U. S. Marine Corps, 4th Division. Saw service Iwo Jima. Children, b. Scranton:

5034. Robert William, b. 3 Jan., 1949.
5035. Kathleen Mary, b. 1 Oct., 1950.

4271. GILBERT RUSSELL KYTE†, b. 20 Aug., 1927, San Diego, Calif. San Diego State College, 1949. U. S. Air Force, since July, 1951. Staff-Sergeant. Stationed at Bremerhaven, Germany.

4272. PATSY LOUISE KYTE, b. 26 Sep., 1930, San Diego, Calif.; m. 19 Aug., 1950, San Diego, HAROLD SAMSON. Children, b. San Diego:

5040. Mark Stephen, b. 18 June, 1951.
5041. Phillip Edward, b. 16 Oct., 1953.

4605. AUDREY APPEL, b. 10 Nov., 1931, Lancaster, Pa. Graduate, Mount Vernon Seminary, Washington, D. C. Airline stewardess, Northwest Orient Airlines, 1951-1952. She m. 29 Dec., 1952, Alexandria, Va., JOHN H. ESBENSHADE, JR. He is a graduate Franklin and Marshall College, and Temple University Medical School, Class of 1954. Child, b. Philadelphia:

5050. John H. Esbenshade III, b. 16 Nov., 1953.

4630. HATTIE KEATOR, b. 15 Jan., 1897, Hurley; m. 1 Mar., 1915, Kingston, MOSELY CARNEY, b. 1894, High Falls, s. Richard Carney and Elizabeth Stokes. Children, b. Kingston:

5100. Willis, b. 12 Dec., 1915.
5101. Harold, b. 2 Nov., 1916.
5102. Warren, b. 3 Nov., 1920.
5103. Mosely, b. 13 Dec., 1923.
5104. Clarence, b. 2 June, 1926.
5105. Edith, b. 9 June, 1928.
5106. Dorothy, b. 26 May, 1930.
5107. John, b. 17 June, 1935.
5108. Bernard, b. 25 Sep., 1938.
5109. Hilda, b. 19 May, 1942.

4631. CHARLES WILLIS KEATOR, b. 24 Jan., 1899, Brown's Station (Hurley). Antique collector and dealer, Stratford, Conn. He m. 11 July, 1921, Bridgeport, Conn., DELEPHINE MARIE LEDGER, b. 13 Aug., 1892, Long Meadow, Mass.

4632. AMANDA (MANDY) KEATOR, b. 9 Sep., 1901, Hurley; m. LLOYD WILLIAM PETERSON. Children:

5110. Edna Mae, b. 16 May, 1918, Pompton Lakes, N. J.
5111. Sarah Marie, b. 17 Aug., 1933, Bloomingdale, N. J., d. 14 Mar., 1939, Paterson, N. J.
5112. Lloyd William, Jr., b. 4 Aug., 1932, Bloomingdale.

4633. HARLEY FRANCIS KEATOR, b. 10 June, 1903, Hurley; m. 6 Oct., 1931, Kingston, GERTRUDE MARGARET SHADER, b. 1906, dau. Virgil Shader and Nellie Adams. Child (adopted):

5113. Gail Elizabeth Carney, b. 10 May, 1939.

4634. IRVING KEATOR, b. 29 July, 1906, Hurley; m. 23 June, 1924, Kyserike, EDITH SMITH, b. 11 July, 1906. Children, b. Kingston:

5114. Bessie, b. 7 Jan., 1925.
5115. Irving, Jr., b. 8 June, 1926.
5116. Edward DeWitt, b. 10 Aug., 1928.

After their divorce, Edith m. (2) Douglas Morrow, of Springfield, O.

4635. LILLIAN MYRTLE KEATOR†, b. 31 July, 1909, Hurley; m. 31 May, 1931, Kingston, JOHN J. AHL. Children, b. Kingston:

5117. Irene Louise, b. 25 Feb., 1929; m. 1949, Peter Malesky, and bore Robert Peter, b. 18 Aug., 1950, Schenectady.
5118. John J., Jr., b. 17 Nov., 1931.
5119. Elizabeth, b. 28 Jan., 1934. Registered nurse.

4636. FANNIE ELIZABETH KEATOR, b. 7 Jan., 1912, Hurley; m. 29 Dec., 1930, Kingston, JUDSON BUNTON, b. 1904, Sawkill. Children, b. Kingston:

5120. Judson, Jr.
5121. Olive.
5122. Helen.
5123. Eldora.

4637. ETHEL MARIE KEATOR, b. 10 Apr., 1916, Kingston; m. 9 Dec., 1937, Kingston, BERNARD CHAMBERS, b. 8 July, 1913, Kingston. Children, b. Kingston:

5124. Robert Malcolm, b. 9 Aug., 1939.
5125. Linda Kay, b. 7 June, 1942.

4638. BENJAMIN PETER KEATOR, b. 18 Jan., 1916; m. 3 Sep., 1945, MARION FRANCES HARRIS, b. 17 Oct., 1928. Children:

5130. Jo Ann, b. 7 Apr., 1948.
5131. Donna Lee, b. 18 June, 1949.
5132. Roy Edward, b. 26 Nov., 1952.

4639. ALONZO KEATOR, JR., b. 2 Dec., 1920; m. 30 Dec., 1939, FRANCES LUCILLE BATES, b. 30 Apr., 1922. Children:

5133. Harold Edward, b. 17 Dec., 1940, Gilboa.
5134. Patricia Grace, b. 30 Dec., 1941, Gilboa.
5135. Francis Alonzo, b. 14 Mar., 1943, Oneonta.
5136. Shirley Ann, b. 3 Sep., 1944, Oneonta.
5137. Linda Lee, b. 26 Sep., 1946, Oneonta.
5138. Gary Dana, b. 14 Oct., 1947, Oneonta.
5139. Katherine Pearl, b. 28 Aug., 1949, Oneonta.
5140. Timothy Allen, b. 24 Oct., 1950, Oneonta.
5141. Terry Lee, b. 23 Feb., 1952, Oneonta.
5142. Norma June, b. 15 Dec., 1953, Oneonta.

4640. NORMAN JOSEPH KEATOR, b. 28 Feb., 1923. U. S. Army of Japanese occupation. He m. 8 Dec., 1946, Oneonta, ALICE MAY SCHERMERHORN†, b. 18 Nov., 1921, Blenheim. Child, b. Oneonta:

5143. Donald Larry, b. 28 Feb., 1952.

4642. ANGEVINE FRANCIS GENE KEATOR, b. 20 Feb., 1927. U. S. Army of Japanese occupation. He m. 9 May, 1948, Oneonta, MILDRED CARR†, b. 28 Mar., 1930, S. Kortright. Children, b. Oneonta:

5145. Deborah Ann, b. 19 June, 1947.
5146. Robert Lee, b. 28 Oct., 1948.
5147. Betty Lou, b. 31 Jan., 1951.
5148. Joan Marie, b. 16 Jan., 1952.
5149. Angevine Francis Gene, Jr., b. 7 Jan., 1953.
5150. Ronald Lewis, b. 22 Jan., d. 9 Feb., 1954.

4644. LORN ERNEST KEATOR, b. 18 Sep., 1931; m. 27 Dec., 1953, Margaretville, JOYCE ELAINE WINNE.

4645. LAURA ETHEL KEATOR, b. 18 Sep., 1931; m. 3 Apr., 1949, Oneonta, FRANK KNAPP. Children, b. Oneonta:

5155. Joyce Marie, b. 16 June, 1949.
5156. Ricky Allen, b. 26 Mar., 1951.

4647. MARGARET DENISE VAN ETTEN, b. 17 Sep., 1926, Interlaken. Albany State Teachers College, B.A., Cornell University, M.A. Taught social sciences at Ovid and Campbell high schools. She m. 11 July, 1953, Interlaken, H. LEWIS GENTSCH, JR., b. 1926.

4652. VERNA MAE BARLEY, b. 7 Oct., 1918; m. 6 Aug., 1944, LESTER CHARLES OSTERHOUT, b. 25 Apr., 1899.

4665. DOROTHY ALICE WOOD, b. 27 May, 1919, Kingston; m. 4 July, 1937, Kingston, HENRY JOSEPH HARJES, b. 26 Sep., 1914, New York. Children:

5170. Henry Joseph, Jr., b. 28 May, 1938, New York.
5171. Robert E., b. 17 June, 1939, Jamaica.
5172. Frederick, b. 20 Apr., 1946, Kingston.

4666. MARGARET LOUELLA WOOD, b. 8 Aug., 1925, Kingston; m. 5 May, 1948, Port Ewen, JACOB CASTON. Child, b. Kingston:

5173. David Henry, b. 20 Mar., 1949.

NAME INDEX

DIRECTIONS—

THE NUMBERS refer to individuals in the genealogy, not pages.

Two series of individual numbers are employed:

1. Every person in the direct line is listed once as a child. Consult inside series of numbers.

2. Individual sketches as heads of family. Consult marginal series. Names allied by marriage are found in this series.

To trace your line back, start with your number in child's list. You will find father's number at head of sketch in margin. Then check back to father's number as a child. Then to marginal number of *his* father, etc. Family lines other than Keator (and its variant spellings) can be traced only to earliest marriage alliance.

A

Abbet, Harriette, 2813
  Leon, 2813
Ackerley, Chauncey, 1569
  Edgar D., 1566
  Edward, 1567
  Frances, 1564
  Harley, 1565
  Ida B., 1568
  Julius, 874
  Louisa E., 942
Ackerman, DeWitt N., 3591
  Edgar T., 2938
  Margaret R., 3590
  Marion, 2938
Adams, Alonzo W., 1685
  Anna V. T., 1685
  John R., 4074
  Lloyd R., 3324
  Marie W., 3841
  Nellie, 4633
  Susan V., 4076
  Thomas D., 4075
Adamska, Helen, 2134
Ahl, Elizabeth, 5119
  Irene L., 5117
  John J., 4635, 5118
Aiken, Florence L., 2198
Aird, Ruby, 3353
Albert, Kathryn E., 1468
Albertson, Adelaide W., 2283
Albright, Greta, 3025
  Mildred, 3024
Allaben, Charles M., 2843
  Ruth M., 2843
Addis, Benjamin, 2039
  Harry L., 3910
  Harry M., 3176
Alderman, Curtis, 3340
Allen, Abigail, 383
  Elihu, 176
  Elise M. L., 3115
  Eloise, 4196
  Horace, 2289
  Martha J., 3829
  Merva P., 3747
  Phebe, 176
  Robert M., 3748
  Rose, 2289
  Roy E., 3829
Alley, Edward, 1619
  Esther, 2283
  Frances, 2282
Alliger, Elizabeth, 1167
Altman, Barbara, 2
Anderson, Alice M., 2247
  Benjamin, 812
  Hannah, 812
  William W., 2008
Andrews, Ella M., 2026
Andrus, Alma M., 1749
  Ella M., 2026
Angle, Carrie, 2120
Anthold, Gertrude, 3531
Appel, Audrey, 4605
  Charles R., 3842, 4606
  Yvonne L., 3842
Apt, Charles R., 1970C
  Christian S., 1219
  Gertrude H., 1970
  Grace S., 1970A
  William W., 1970B
Atchinson, Fanny B., 1718
Atkins, Cleveland, 2927
  Elsie, 687, 689
  Etta, 3238
  Evert, 704
  Jan M., 3580
  Kevin, 3581
  Margaret, 1293
  Robert P., 3579
  Roberta A., 3578
Auburn, David J., 3279
  Ford W., 2182
Auchmoody, Mary, 800, 802
  William J., 2075
Austin, Deborah, 1576
Avel, Frances, 3072
Avery, Angeline, 1181
  Julia, 1182
  Uriah, 1182

Avis, Emily J., 1180
Ayers, Irene, 1932
Aylsworth, Daniel E., 3261
David R., 3263
Donna L., 3262
Edward B., 2162
Sheila M., 3260

B

Babst, Evelyn, 2177
Bacon, Archie C., 1945
Mary E., 3058
Ruth S., 3057
Baecht, Charles R., 2209
Lawrence R., 3301
Patricia L., 3300
Bailey, Asher, 2300
Stella M., 3481
Baird, Elnora, 1168
Maria, 951
Baker, Carrie, 1793
John F., 1303
Mary E., 1303
Balch, Sarah E., 1962
Baldwin, Dennis, 1261
Mary C., 1261
Ballard, Elizabeth, 393, 397
Barber, Frank A., 3708
Fred P., 3709
Grace L., 3712
Lucinda, 175
Milo, 175
Paul, 3032
Barley, Flossie M., 2118
Kenneth C., 3873
Verna M., 4652
Barlow, Edw. K., 2006
Joseph W., 1253
Barnes, Ann R., 4224
Charles R., 1460
Charlotte E., 2182
David J., 3268
James R., 3499
Mary E., 4223
Peggy S., 4225
Barr, Samuel D., 1709
Barrett, Delia F., 3074
Julia A., 4356
Reuben R., 2981
Stanley R., 3637, 4355
Barringer, Arminda, 1182
Bessie, 3876
Florence D., 2985
Loran, 3877
Samantha, 3880
William, 3155
Barrowcliff, Daisy, 1105
Bartolone, Jean, 3762D
Bartram, Ezra H., 1519
John C., 1520
Mary E., 1009
Uriah, 858, 1009
Bartruff, Edith, 3139
Edwin T., 3139
Bassett, Helena, 559
Basten, Elizabeth J., 3235A
Howard, 2119
Bates, Frances L., 4639
Baulsir, Josephine A., 1998
Beach, Edwin D., 4196
Jeannette M., 4196
Beaver, Petronella, 1773
Becker, Anne E., 1254
Jane, 635
Bedell, Hannah, 1245
Bedford, David, 1076
Eva, 1076
Bell, Angeline, 869
Bellack, Karl O., 3853
Nancy H., 3853
Bellows, Jane, 862
Luther, 1523
Polly, 865, 867, 1523
Bender, Beatrice, 3015
Benham, Maude, 1957
Benjamin, Adelaide, 1680
Andrew J., 1684
Elizabeth (Betsy), 451, 955
Jacob K., 960
Jesse, 434, 451
John P., 956
Kate, 959
Maria, 958
Roxy A., 957
Bennett, Allison T., 1954E
Anna, 1940
Carl A., 3073J
Garry, 4515
Gregory, 4516
Jane E., 3073H
LeRoy J., 3073K, 3769
Louis A., 3768
Louise, 2991
Nancy J., 3768A
Benny, Albert, 2920
Karen L., 3574
Maureen, 3575
Benson, Annie, 1984
Anthony, 1240
Eliza H., 1242
Jennie, 1983
Matthew, 1982
Maude, 2866
Berg, Ella L., 3180
Bergland, Bertha M., 1745
Berry, Bernice, 2869
Bertram, Roy, 2089Q
Betts, Bruce M., 4217
Cathie R., 4377
Connie K., 4378
Francis B., 4216
Howard H., 3480
Joan M., 4215
Orville, 3695
Ronald E., 4376
Bevier, Jane, 1062
Louis, Capt., 8, 171, 174, 333
Rachel, 550
Bickel, Ada A. C., 3131
Billington, David, 3409
James, 3410
Nelson, 2286
Binion, Leon E., 4055
Ralph W., 4054
Ruth J., 4056
William, 3296
Binnemore, James M., 3739
Lionel, 3103
Lionel R., 3738
Bishop, Leona G., 2262
Ulysses, 1574
Blachford, LeRoy S., 2111
Thomas F., 3222
Black, John, 332B
Blair, Ruth, 2883
Blake, Mabel L., 2001
Blanshan, Ardelle, 1226
Bridget, 385
J. DuBois, 615
Blasdell, Elizabeth, 3852
Bleakley, James, 3942
Blish, Mary A., 973
Bloodgood, David F., 3589
George, 2936
Blumer, Elizabeth, 1961
Blythe, Bessie, 2965
Bodley, Jane, 498
John, 498
Bogart, Abram, 1157
Alvah, 1177
Cornelia, 1919
Elva, 1921
Eva, 1915, 1918
Henry P. W., 1913
Hiram, 1176
Ida E., 1916, 1920

John, 1241
Lemuel, 1864
Lottie C., 1917
Mary S., 1865
Sara E., 1914
Bogdones, Rodney W., 4006
William, 3220
Boice, Abraham, 577
Angeline, 1171
Calvin G., 1174
David G., 4032
Donald M., 4031
Elizabeth, 1169
Gordon S., 3237
Harriet, 1170
Hiram, 1172
John, 577
Mary A., 1173
Minnie, 1880
Nancy A., 4030
Nelson, 1175
Bolster, Arthur, 1538
Nettie, 2240
Nina, 2241
Booth, Levi, 1690
Sarah D., 1690
Bossow, Sylvester, 2138
Vaughn F., 3247
Bostwick, Edwin L., 1208
Henry R., 1210
John, 608, 612
Mary C., 1211
Nehemiah, 608
Sally, 606
Sarah J., 1209
Boudish, Rebecca, 176
Boulinger, Elaine, 3505
Buonomo, Pauline, 3530
Bournazos, Cynthia M., 4581
Florence I., 4580
John J., 4582
Kimon, 3810
Bouton, Carol A., 4140
Corbin T., 2265
Donald K., 3374T
Frances P., 2267
Frank T., 3374N
George W., 2264
Harold F., 2269
Hazel K., 2268
James M., 2267, 3374M, 4138
LeGrand A., 1609
Margaret E., 3374P
Mary E., 2266
Mildred M., 2271
Pauline S., 2270
Richard H., 3374S
Robert J., 4139
Ruth M., 3374R
Bovet, Antoine F., 3845
Boyd, Blanche M., 2217
Boylan, Alice F., 3762C
Annie M., 3762F
Archie, 4489
Archie H., 3072
Archie M., 3762G
Charles O., 3763B
Cheryl, 4482
Cynthia L., 4493
Daniel, 4483
David L., 4485
Dorothy O., 3763
Elma M., 3071, 3762E
Gregg A., 4490
Harold C., 3762B
Howard G., 3762A
J. Gregg, 1954
Kenneth G., 3763A
Kenneth L., 3762D, 4486
Lester L., 3073
Mitchell G., 4492
Pearl B., 3762
Brady, Frances, 876
Sarah A., 1468
Branch, Anna S., 2848
Brandfas, Emmet, 3026
Breazeale, Elisha W., 2003
Breithaupt, Marjorie L., 3609
Brewster, Emily, 1711
Eugene V., 2817
Virgil, 3432
Brien, Eleanor, 3127
Briggs, Albert, 1559
Florence M., 2261
Lewis, 1543
Bright, Helen L., 1836
William E., 1836
Brink, Henrica, 34
Brock, Gen. Isaac, 441
Brocksbank, Janice, 3374
Brockman, Mildred, 3854
Brodhead, Daniel, 7, 8, 9, 11, 13, 15
Elizabeth, 163, 1787
Ella, 1799
Estelle, 1800
John, 8
Sarah, 1791
Solomon, 1075
Brodrick, Aileen, 3102
Brooks, Theodore, 3098H
Brought, John S., 4037
John W., 3240
Brown, Anna L., 3785
Charles F., 1613
Charles P., 3390, 4163
Edna M., 3784
Florence K., 2275
Jean F., 3788
Jeffrey A., 4545
Joan P., 3789
John, 2103
John P., 3894, 4670
Joseph L., 3081, 3786
Leslie A., 4162
Lonya J., 4546
Mary J., 3787
Melissa L., 4167
Ona P., 2249
Peter M., 4164
Robert, 3769Y
Robert M., 3391, 4166
Roderick C., 4161
Samuel K., 2276, 3389
Shelley, 4547
Brundage, Fredella, 3184
Brundige Martha, 1375
Bruns, Alfred, 3614
August, 3614
Brunton, John, Jr., 2934
Brush, Deborah, 251
Bruyn, Matie S., 1452
Bryant, Carol V., 2954
Charles N., 1836
Frank G., 1107
George E., 2953
Marian E., 1837
Nancy K., 2955
Bucklin, Ann E., 4382
David J., 4380
James E., 3697
Jerry A., 3698
John M., 4381
Mary L., 4383
Mason C., 3023
Pauline, 3696
Pearl, 3695
Robert D., 3699
Budsen, Victoria, 2847
Bunker, Lewis, 1738
Percy V., 2859
Bunnell, Abigail, 887
Andrew P., 888
Anna A., 891
Charles H., 886
Cornelius K., 884
Daniel M., 890

Bunnell, Lewis M., 885
Lydia E., 889
Martin, 382
Sarah A., 883
Bunting, Clifford V., 3215
Virginia M., 3976
Bunton, Eldora, 5123
Helen, 5122
Judson, 4636, 5120
Olive, 5121
Burbanks, Thankful, 392
Burger, Mary, 144
Nicholas, 144
Burgess, Jay, 2257
Martin, 3369
Mary, 3368
Burhans, Alexander H., 977
Alice A., 1587
Amelia, 1585
Ann E., 904, 993
Charles E., 1586
Deborah, 924
Edward, 385
Elizabeth, 1710
Elizabeth S., 1010
Frank, 1589
Frederick, 905
Gertrude, 903
Hanna, 906
Isaac L., 901
John E., 977
John V., 902
Margaret, 907
Mary, 1709
Mary R., 1588
Rosalia, 1590
Sally M., 900
Samuel, 385, 993
Burke, David, 95
Mary, 356
Burnett, Troy, 2807
Burr, Aaron, 1365
Alice J., 1367
Ann, 516
Cecelia, 1370
Charles, 334
Christopher, 1364
Cornelia, 1358
Charlotte, 1359
David, 782
DuBois K., 1369
Edward C., 1366
Emma, 1099
George, 780
Jacob, 781
Jacob D., 496, 783
Jerome, 518
John, 502, 784, 1371
Judson, 516, 518
Judson P., 1101
Louisa, 1363
Mary, 1362
Mary C., 1100
Moses, 1361
Norman, 1368
Rachel E., 785
Sarah J., 1357
Silas, 1360
Theron, 1372
William, 1373
Burt, Henrietta, 3210
Burtch, Mary, 1166
Nathaniel E., 1166
Burton, Arlene R., 3943
Charles K., 4695
Dorothy J., 3194
Idella M., 3193
Marcia C., 4696
Norman, 2061
Pearl M., 3190
Ralph O., 3192
Ruth, E., 4692
Sharon G., 4694
Vinnie, 3191
Wm. C., 3913
Wm. R., 4693
Bush, Asa, 576
Barbara, 42
Debora, 64
Elizabeth, 161, 168, 169, 171
Gertrude, 67
Hannah, 576
Jacobus, 67
Katherine H., 1720
Leonard H., 1720
Pearl, 3869
Polly, 597
Rebecca, 576
Ruth L., 3868
Samuel, 3152
Thomas, 42
Viola, 1409
Butler, Bertha, 2862
Byron, Evelyn L., 4554
James W., 3773, 4555

C

Cabic, Charles, 1218
Cadmus, Charles E., 3302
Dorothy L., 4057
Cady, John, 456
Miranda A., 456
Call, Duane, 1625
Lillian M., 1625
Callahan, Mary B., 4195
Caltrider, Raymond E., 3029
Sheri R., 3704
Cameron, Erdine S., 3136
Camp, Frank, 1388
Frank L., 2108
Campbell, Annie, 3138
Gladys L., 3339
Irene, 2816
James H., 2816
Miranda, 954
Campfield, Verna, 2175
Campion, Marie L., 2021
Cantine, Ann, 577
Cantwell, Adeline, 2189
Carleson, Nancy C., 3552
Richard V., 3552
Carlson, John, 1929
Carman, Harriet W., 787
Carmel, Anthony P., 3374R
Carmer, Kermer, Andrew, 59, 65
Andrew, 219
Anna, 214
Apollonia, 217
Catherine, 714
Cornelius, 59, 221
Elizabeth, 222
Jane, 59
John, 223
Margaret, 65, 216, 712
Maria, 215
Martha (Metje), 15, 40
Sarah, 713
Susanna, 218
Carney, Bernard, 5108
Clarence, 5104
Dorothy, 5106
Edith, 5105
Gail E., 5113
Harold, 5101
Hilda, 5109
John, 5107
Mosely, 4630, 5103
Warren, 5102
Willis, 5100
Carothers, Laura A., 3849
Samuel, 3849
Carpenter, Isabel, 941
Julia A., 1296
Rose A., 2961
Carr, Mildred, 4642

Carrick, Ada A., 3131
Carroll, A. Floyd, 2871
Adelbert, 1754
Carrothers, Carrie M., 1796
Carson, Charles E., 1878
Edna M., 2963
Edward O., 2964
Harry, 2961
Madge L., 2962
Margaret M., 3604
Marjorie, 2962
Peter P., 1925
Cartwright, Almerin, 1604
Anna D., 2263
Cyrus M., 1605
Eber, 918
Elizabeth, 1609
Frances M., 3377
George S., 1607, 2273A
Harry G., 3381
Henry G., 1610, 2274
Hetty, 1606, 1617
Lorraine, 3382
Marilyn A., 3380
Martha R., 3383
Mary J., 1608
Mary M., 2273
Robert, 3384
Silas S., 918
Susan E., 1611
Thomas F., 3376
Warren V., 3379
William D., 2272
William G., 3385
William L., 3375
Case, Alonzo R., 2014
Experience, 138
Oscar, 2270
Shirley, 3763B
Casey, Carmelita, 3182
Caston, David H., 5173
Jacob, 4666
Castor, Samuel, 73
Cater, Abraham, 173
Anna, 1740
Ann M., 1734, 3499
Barent D., 1735
Barent W., 2856, 3505
Betty W., 3508
Catherine G., 3504
Edna, 1742
Edward P., 2858
Elizabeth, 999
Elizabeth E., 1002
Emma G., 1739
Eva J., 2854
Grace, 3476
Gretta A., 2855
James, 599, 996
James E., 3506
John, 597
John A., 1741
Julia J., 1001
Katherine J. D., 3507
Mary E., 997
Mary V., 1738
Rosalie E., 3503
Sarah, 598
Sarah G., 2857
Theodore, 1000
Walter D., 2853, 3498
William, 442
William E., 998
William J., 1736
Zobles, 1737
Cates, Charles, 876
Rose, 876
Catlin, James W., 4156
Ralph W., 3387, 4155
Robert S., 4157
Caton, Thomas, 22
Cator, Abram J., 601
Addie M., 1750
Albert, 1750A
Albert N., 3077
Allyn V., 3770
Ann C., 605
Anna M., 1746, 2815
Barbara A., 603
Barbara J., 3778
Barbara P., 3089
Barrian M., 3430
Bessie M., 1754
Betty A., 1753
Betty L., 3792
Bruce C., 3431
Charity, 448
Charles, 602
Charles I., 851
Charles L., 1505
Charles O., 3092, 3805
Charles W., 2863
Cheryl A., 4550
Clifford L., 2869
Clinton, 1012
Corbin, 1012
Cornelius, 1007
Corynne E., 3513
Diana, 1004
Donald H., 2868
Donna E., 3790
Doris, 3076
Doris M., 3509
Dorothy E., 3511
Edward, 1686
Edward B., 1747
Edwin A., 3806
Edwin C., 3085
Elbert, 1750A
Eleanor H., 3776
Eleanor V., 2817
Eliza E., 1017
Elizabeth, 450
Emma C., 1689
Emma M., 3087
Ernest N., 1966
Fay J., 3783
Florence, 1502
Frances E., 1688
Frank B., 2862
Frederick T., 606
Gary C., 2212
George, 451, 955
George H., 1010
George M., 849
George N., 3800
Geraldine, 3090
Gertrude C., 3081
Gideon, 131
Gilbert W., 1962, 3094
Grace E., 1964
Harold B., 3777
Harold W., 3079
Harriet, 453, 1014
Harriet R., 3078
Harry E., 3093
Harry M., 850
Helen, 1500
Hervey H., 456
Hiram, 454, 1748
Hiram W., 368, 848, 1008
Howard C., 3080
Howard J., 3791
Inna M., 1759
Jacob, 48
Jacob P., 1011
James B., 455
James H., 1749, 2865, 3801
Jane C., 604
Jeannette E., 1967
John, 597, 846
John B., 1009
John G., 447, 1745
John P., 1757
Jonathan, 1005
Kandi, 4189
Karen Irene, 4188
Katherine, 452
Laura M., 1504

Cator, Leon, 1205
Liberty P., 1015
Linda L., 3781
Linda M., 3803
Lulu M., 847
Martha, 1006
Mary, 1003
Mary A., 1755, 1760
Mary E., 1016, 1687, 3802
Maude M., 1756
Melvina G., 1503
Millie, 1758
Miranda A., 1018
Muriel E., 3780
Nelson H., 3088
Oren E., 1965
Paul R., 2866
Peter, 174, 449
Phyllis A., 3782
Rachel M., 600
Ralph G., 3075
Richard D., 3091, 3804
Robert B., 3512
Roy, 1494
Russel Jay, 3086
Ruth C., 3428
Ruth J., 3510
Sarah E., 1752, 1960
Sherrie M., 2213
Stratton, 1013
Susan J., 4558
Theodore V., 3429
Thomas V., 1685, 2816
Timothy, 606
Vernon S., 3074
Volney L., 2864
Wallace E., 3082
William, 1751
William H., 1961, 3779
William M., 457
Winnie F., 1501
Chadbourne, Wm. F., 928
Chadwick, Holland, 1259
Chamberlin, Carrie, 2261
Chambers, Anna, 85
Bernard, 4637
Cornelia, 86
Cornelius, 89, 325
Edna F., 2932
Eleanor, 273
Elizabeth, 327, 332B
Helena, 329
Isaac, 88
Jacob, 273
John, 17, 87, 323
Linda K., 5125
Margaret, 324
Maria, 332
Marinus, 17, 331
Mary A., 1457
Moses, 328
Nelly, 273
Robert, 5124
Sara, 332A, 1907
Susanna, 326, 330
Chaplin, Mildred, 3637
Chapman, Lena G., 1959
Temperance, 1261
Thomas H., 1959
Charter, Elizabeth F., 3177
Chatham, Lucille V., 3585
Cheeseman, Ethel B., 2809
Chessick, Aurelia, 3900
Childs, Annah D., 2066
Francis M., 2066
Christian, Gertrude M., 3293
Christiana, Jennie, 1449
Toneca, 1161
Church, Harriet A., 1042
Otis, 1042
Churchill, Augustus, 1750
Louisa M., 2867
Samuel S., 1750
Ciprish, Ann, 3623
Clapper, Aaron R., 3185
Elizabeth L., 3930
Ethel M., 3931
Geraldine S., 3932
Goldie S., 3929
Thomas W., 4709
Ursula M., 4710
Willie A., 3928
Clark, Benson, 1420
Burdette, 3872
Carrie, 2022
Darlene J., 3700
Delores E., 3702
Douglas W., 3618
Dwight D., 3701
Edith, 1781
Edward C., 3615
Estel A., 3028
Eva I., 3029
Experience, 1766
Fonnie D., 3026
Guy J., 3025
Hazel I., 3023
James J., 1931
June M., 3619
Keith K., 3703
Leon, 1420
Lillian B., 3616
Mary, 1757
Myron, 1781
Neal J., 3073D
Orlando L., 2969
Ralph L., 3027
Ray E., 3024
Richard O., 3617
Sarah, 221
Thomas F., 2022
Walter D., 3620
Clayton, Lester J., 3165
Clearwater, Abraham, 699
Alexander, 1290
Ann E., 1288
Catherine, 492, 498, 698
Cornelius, 695
Eva, 35, 36
Jane, 697, 1289
Jeremiah, 217, 700, 1287
Johannes, 217, 694
William, 696
Winche, 701
Cleaver, Hubert K., 3742
Clebert, Geraldine A., 3249
Clement, Emma, 3137
Clements, Katherine, 1061
Clemons, Edna L., 1962
Herbert B., 1962
Clinton, James, 35
Cochran, Euphemia T., 2895
Coddington, Ariantje, 658
Benaiah, 661
Catherine, 664
David, 665
Ephraim D., 667
Esther, 668
Irving, 3878, 4657
Jacob, 191, 657
Jacobus, 659
John, 666
Joseph, 191
Maria, 660
Peter L., 662
Thomas J., 663
Coe, Blanche, 3211
Elmer E., 2068
Helen V., 3212
Coffman, Charles C., 3426
Charles D., 1636
Henry K., 2303
Herbert C., 2302
Janet L., 3425
Richard L., 3424
Cohen, Marsha J., 3600
Norman, 2946
Colburn, Gary L., 4487

Herbert, 3762E
Cole, Abraham B., 1689
Anna, 295
Armintha, 1763
Catherine V., 415
David F., 414
Dorothy, 419
Eleanor K., 2820
Elizabeth, 81
Gideon W., 117
Hannah, 381
Jacobus V., 412
Jane, 29, 416
John, 417, 420
Maude, 2015
Patricia A., 3203
Peter, 29, 411
Rachel, 418
Simeon, 116
William, 29, 117
Coleman, Clara, 2109
Comfort, Pauline M., 3472
William E., 3472
Compton, Bessie A., 2237
Conklin, Esther, 178
George W., 2089K
James, 1314
John S., 2089J
Conner, Katherine J., 1831
Lucas R., 1831
Mary J., 1788
Connolly, Clayton, 3098S
Grace C., 3098R
Jack, 1975C
James J., 2848
Ruby A., 2848
Conrad, George H., 3778
Conrow, Carrie L., 1570
Constable, Abraham, 34
Anna, 27
Egbert, 27
Elisabeth, 34
Cook, Frederick, 3623
Jane I., 3527
Pauline, 2303
Cool, see Cole
Coolbaugh, James C., 3412
Jane N., 2287
John E., 2288
Kenneth K., 2289
Ronald, 1623
Ronald G., 3411
Cooley, Ralph E., 3590, 4310
Coon, Abigail, 380
Angeline, 934
Ann E., 363
Jacob, 363
Coons, Martin, 2939
Rachel, 447
Cooper, Carol E., 3095
Caroline M., 1200
Edward, 1152
George W., 1969
Louise, 1152
Robert C., 3808A
Robert P., 3096
Sally C., 3097
Corbin, Andrew J., 1683A
Delilah B., 3463
Hiram, 1683B
Mary (Polly), 1683C
Philetus, 958, 959
Corgill, Norman H., 1417
Corn, Lena, 1702
Cortright, see Kortright
Cosinza, James, 3333
Coughlin, Margaret, 1220
Countryman, Anna, 702, 1262
Arthur, 3893
Elias, 1268
Elisabeth, 1263
Eva J., 3891
Frederick, 1265, 3889
Herman, 3890
Jane, 1266
Laura, 1269
Levi, 1267
Lillian, 3886
Louella M., 3888
Matthew, 684
Oscar, 3892
Rachel, 1264
Richard, 1270
William, 3159, 3887
Coutant, Hannah, 1061
Isaac, 1061
Covey, Elmer E., 1528
Cowles, Harriet E., 1737
Cox, Ernest R., 2067
Coykendall, see Kuykendall
Craft, Thomas, 378
William, 862
Craig, Floyd, 2131
Lucy, 1953
Shirley M., 3242
Crandle, Sarah L., 2220
Cranston, Mildred, 3843
Crease, Deborah, 2846
Orlando, 1716
Crispell, Sarah, 253
Crook, Conrad, 92, 109, 387
Elizabeth, 390
Henry, 109
Jacob, 389
Margaret, 391
Maria, 92
Sarah, 388
Crooker, Beatrice, 3073M
Clinton, 1954H
Earl, 3073P
Eugene A., 1954G
Harriet, 1202
Jennie M., 1954D
Jonathan, 604
Kasson, 3073L
Kasson E., 3768C
Lee, 3073N
Martin G., 1199
Mary J., 3768B
Minnie, 1954F
Nellie G., 1954E
Oliver, 3073R
Sarah J., 1201
Spencer P., 1200
Crosby, Harriet, 864
Cross, Sarah M., 971
Crossley, George H., 3416
Lee D., 2808
Lee R., 3440
Crouch, Abigail, 1555
James L., 869
Thomas, 869
Willie L., 1556
Crozier, Belle, 2293
Crump, Amy E., 1542
Cuddeback, Maria, 29
Culver, Mary V., 2066
Cummins, Carolyn A., 3850
George H., 3138
John, 3138
Cunningham, David J., 3838
David S., 3129
Evelyn, 3128
Herbert E., 2017
Herbert K., 3130
Patricia A., 3837
Cure, George M., 1836
Currier, Edna, 1383
Curtis, Aaron, 507
Cuthbert, Jane E., 1408

D

Daily (Daly), Margaret, 121
Dainty, John S., 1789

Dakin, Antoinette, 616
Arthur W., 2293
Carmen, 2293
Dart, John, 1743
Nelson K., 1004
Sarah, 1681, 1744
Dartt, Ina W., 1751
Darwe, Anne I., 4127
David H., 3372
Kristina E., 4128
Dasher, Richard T., 3622
Davenport, Anne H., 1279
Cornelius, 688
Elisabeth, 552
Jacobus, 688
Mary, 1278
Davidson, Alfred J., 2901
Barbara L., 4741
Donna L., 4740
Douglas R., 4743
Janice, 4742
Mary W., 2901
Robert N., 3971
Davis, Abigail, 253, 1340
Abraham A., 508
Adam H., 1131
Alexander, 513, 778
Amelia J., 1353
Andrew, 145, 161, 333
Andrew A., 1119
Andrew B., 742
Andrew H., 776
Ann, 119, 540, 544, 579
Anna M., 777
Antoinette, 1338
Benjamin, 547, 742, 771, 1115
Carol, 2302
Catherine, 510
Catherine S., 1350
Charles, 775
Charles P., 2078
Charlotte, 1341
Christina, 1345
Christopher, 163, 557
Clyde, 3873
Cornelia, 779
Cornelius, 543, 1112, 1331
Daniel, 124, 432
Dinah, 1349
Dora M., 1462
Edgar K., 2101
Edward, 1497
Edward W., 880
Eliza, 512
Eliza A., 1351
Eliza C., 1114
Elisabeth, 30, 217, 542 578, 1110
Emily J., 788
Emma, 1356
Frederick, 591
Frederick H., 773
Gaston, 1109
George, 558, 1113
George F., 1186
George H., 774, 1348
Gerrit N., 548
Gertrude, 1117, 2100
Grace, 1904
Hannah, 1184
Harriet, 1337, 1344, 1395
Helena, 168
Henry A., 333
Henry S., 555
Hester, 1188
Hiram H., 1064, 1343
Isaac, 546
Isaac A., 546
Isaac C., 163
Jacob, 1336, 1354
Jacob H., 770
Jacobus, James, 30, 122, 161, 168, 169, 171, 433, 541, 556, 582, 1118
James I., 1111
Jane, 118, 171, 511, 1335
Jane E., 1183
Jean A., 3522
Jesse, 788
John, 847
John A., 145
John B., 554
John J., 1334
John L., 584
Julia C., 1342
Laura, 1496
Lea, 76, 120
Litha P., 3117
Lot, 2878
Lounsberry, 1352
Marjorie, 507
Mary, 123, 577, 742
Mary A., 548
Mary E., 1332
Melissa, 1346
Millie, 2986
Moses K., 506
Penelope, 1185
Peter, 505, 581
Phoebe, 509, 586, 789
Rachel, 545, 1339
Rachel A., 1347
Rhoda, 606
Richard, 553
Sally, 169, 549, 552, 580
Samuel F., 591
Sarah, 804, 1332
Silas, 1355
Simon K., 772
Solomon, 121
Stephen, 583
Thomas J., 585
Timothy, 1187
Dawson, Marjorie R., 3373
Day, Kate, 2938
Dayton, Albert L., 3217, 4004
Hazel B., 2916
John, 472
Patricia A., 4002
Virginia E., 4000
Walter L., 4003
William A., 4001
Deacon, Nancy C., 3552
Dean, Arthur T., 1759
Madison, 913
Mary, 1601
Thankful, 1602
De Bow, Janette, 1198
de Bury, Hamilton V., 3107
Lucien V., 1992
Nina A. V., 3740
Decatur, Cornelius, 382 (note)
Decker, Adelia, 1102
Andrew, 1829
Augustus, 2891B
Charles, 1038
Euphenia, 79
Florence, 3871
Florence L., 3100
Frank, 3153
Harold, 2941
Howard K., 2842
Jacob, 519
John T., 1038
Lea, 76
Lorenzo, 3156
Lorin, 3870
Mabel, 2939
Marcus, 1787
Martha, 2891
Martin, 1712
Martin S., 1773
Matthew, 1774
Renee, 2891A
Roxie, 3156
Sara, 53
Sarah J., 1787

Squire L., 1712
Tillie A., 3872
Wallace L., 2940
Deere, Ellen S., 2020
De Gelleke, Anthony, 3078
Edith, 3074
De Groff, Marie, 1076
Deitz, Abraham, 341
Catherine, 341
DeKeator, Charlotte, 1325
Frederick M., 2098
James, 1330
Jane H., 1328
Jonathan, 1326
Martin, 731
Mary, 1324
Sarah A., 1327
William, 1329
William H., 2099
Delamater, Carrie, 1783
Charles K., 1044
Cornelius, 376
Harrison, 1785
Irving, 1784
Susan, 19, 39
Demarest, David, 8
Demming, Hazel A., 2966
Selden, 2966
De Moss, Catherine, 3968
Denison, Mary, 640
Dennis, Fred B., 1440
Depew, Carolyn I., 3643
Claude, 2988
Evelyn, 3353
Jeanette O., 3644
Depuy, Archie, 3190
Catherine, 87
Elisha, 1907
Irene, 1907
Moses, 87
Ruth A., 3192
Susanna, 255
Derrick, Asa M., 2998
Benjamin H., 1909
Benjamin K., 2997
David A., 3665
George F., 2996
Kathleen H., 3666
Derwent, A. E., 1677
De Silva, Donald H., 3457
Ellen, 4192
Frank S., 2820
Joanne, 4190
Kenneth, 3461
Marilyn R., 3460
Marjan, 4193
Patricia A., 4191
Robert, 3458
Ronald A., 3459
Devoe, Cornelius K., 444
Elizabeth, 443
Maria, 445
Peter, 129
Devonshire, Katherine J., 3479
Dewey, Deborah K., 3662
Phillip H., 2995
Phillys B., 3661
DeWitt, Andrew, 162
Andrew J., 550
Anna, 58, 74
Cornelius, 58
Egbert, 162, 1122
Elizabeth, 165
George, 1123
Harry K., 2994
Jane, 80, 550
John, 1125
John A., 550
Joseph, 1120
Lewis, 1121
Lila C., 2885
Margery E., 2995
Maria, 119
Nancy J., 3660
Norman, 1908
Rachel, 1126
Sarah, 551, 1430
Sarah E., 1124
Deyo, Catherine, 504
Christopher, 486, 1036
Daniel, 143
Elias D., 1035
Elizabeth, 143
George, 1795
Mary J., 1029
Paul T., 1032
Phoebe A., 1030
Rachel, 1031
Dice, James E., 3184
Olive M., 3184
Dick, James S., 2896
Margaret S., 2896
Dickson, Leora C., 1781
Dierfelter, Esther L., 2987
Dietz, Christian, 222
David, 716
Dorothy, 715
Mary A., 1405
William, 220, 710
William C., 711
Di Marco, Frank, 3193, 3945
Dimmick, Carrie, 1598
Chauncey, 1594
Elliff, 392, 395
Hetty, 912
Jemima, 910, 1593
Julia, 913
Mary, 909, 1592, 1603
Mehitable, 912
Noah, 392, 395, 908
Samuel, 916
Samuel S., 1591
Shubael, 392
Thankful, 392
Warren, 392
William W., 1596
Wolcott R., 1595
Divine, Hattie, 2039
Dodds, James B., 1539
Dodge, Augusta, 520
Emma, 1374
Regina R., 1967
W., 520
Dombo, Harold J., 2928
John M., 3582
Patricia, 3583
Dominick, Fletcher, 1440
Donahue, George P., 988 (note)
Donaldson, Hazel, 2300
William B., 1632
Doolittle, William, 1258
Doud, Helen W., 2844
Douglass, Wiiliam B., 1011
Douyette, Gertie E., 851
Downs, Edw. A., 3406
John P., 2283
Winfield S., 2283, 3407
Doyle, Charles M., 448
Katherine, 1950
Margaret A., 1949
Shirley, 3457
Drake, Charles, 1095
Eliza, 1827
Emma M., 1646
Eva, 1829
Katherine J., 2946
Mabel, 1830
Otto S., 1831
Walter, 1828
William, 1095
Dresser, Dorothy, 2251
Fred, 1543
Drew, Mary L., 1604
Drexel, Elsie, 2919
Drum, Elizabeth, 98
Dua, Francis, 2926
Du Belle, Barbara K., 3122
DuBois, Aaron H., 1072

DuBois, Abraham, 1395
Abraham B., 1792, 2908
Alfred B., 1071
Alice, 1832, 3898
Amelia, 1395
Amos, 1832, 2947
Catherine J., 523
Catherine M., 1068
Charlotte, 1074
Christian W., 524
Cornelia E., 529
Daniel A., 1881
Elizabeth, 94
Garret, 494
George R., 1426
Gertrude, 1881
Getty M., 528
Harriet B., 1069
Henry C., 504
Herman, 2915
Isaac G., 494
Jacob W., 1833
Jane, 43, 504, 1065
Jane E., 1070
John, 526
John S., 3162
Madberry, 2948
Moses, 527
Moses K., 1067
Oblenus, 1073
Peter, 522
Philip, 1096, 2949
Sarah A., 1066
Steven, 525
Tobias, 94, 149
Zachariah F., 1832
Ducruet, Jane, 3969
Dudley, Burton, 2972
Marilyn, 3623
Dugan, Sally, 3098K
Dühr, Caroline, 2059
Doris M., 3189
Idella M., 3188
Michael, 2059
Walter J., 2059
Dunlap, Abraham, 247
Elizabeth, 248
Elizabeth A., 2107
Elsie, 66
James, 242
John, 243
Mary, 245
Peter, 246
Robert, 1998
William, 66, 244
Dunn, Arthur E., 4281
Grover F., 3555
Leslie E., 3122
William G., 4282
Dunne, Augustus T., 2010
Clarence A., 3120
Everett K., 3121
Jennie B., 3119
Leslie E., 3122
Martha, 1610
Dunning, Frances, 1378
Dusharm, Alice A., 3442
Du Vall, Hattie L., 1824
Dwyer, Sheila, 3396
Dyer, Dorothy, 1445
Edgar E., 807
Edward, 1441
Frederick W., 2160
Helen, 2161
Ida V., 1443
John K., 1442
Lewis E., 2159
Lewis V., 1444
Dyson, Gertrude, 2931

E

Earl, Clemintina, 1023
Moses, 1023
Early, Chester, 4111
Frances, 1911
East, Irene D., 3075
Easter, Lilian, 3201
Eberly, George H., 2808, 3439
Eckler, Hezekiah S., 1734
Hugh D., 2852
Louisa C., 996
Morris W., 2851
Richard, 1734
Edmunds, Ellen L., 3374N
Edwards, Alfred C., 1990
Eliza, 998
Ismena M., 1990
Egbertson, Gertrude, 2120
Louis E., 2120
Eide, Barbara, 3543
Debrah, 3545
Douglas, 3544
Harry, 2990
Karen L., 3541
Kathleen, 3542
Eignor, Robert, 1533
Eiseline, Beverly F., 4530
Daniel, 4534
Elizabeth, 4532
Frederick D., 3769S
Martha, 4533
Virginia A., 4531
Ekstrom, Alpha, 2113
Linda, 2114
Elliott, Margaret, 1879
Marjorie, 3769X
Ellis, Mildred, 3552
Ellison, Margaret, 905
William, 905
Elmendorf, Harriet, 350
Elmendorph, Sarah, 179
Elmore, Alex M., 479
Daniel, 107, 139
Henry, 480
Joel, 481
Rebecca, 107
Eltinge, Abraham J., 1062
Ann, 1825
Carrie C., 1797A
Elizabeth, 1797
James B., 1063
Lavina, 1062
Engel, Maybelle, 2887
Ennist, Alexander, 46
Anna, 189
Anne D., 643
Catherine, 136, 186
Eliza M., 653
Harry, 622
Helen, 2836
Helena R., 650
Henry, 184, 644
Isaac L., 1862
Jacob, 645
James, 183
Maria, 46
Naomi, 622
Peter, 651
Richard, 1156
Sarah, 185, 187, 260, 1863
William, 46, 188, 260, 652
Erichsen, Carolee, 4735
Dorothy A., 3971
Douglas R., 4743
Judith A., 4734
Lawrence W., 3969
Miriam M., 4738
Susan R., 4737
Wallace I., 3970, 4736
Walter L., 3208
Erickson, Helmi, 2297
Esbenshade, John H., 4605, 5050
Espie, Carol J., 4202
David J., 3476, 4204
Ellen C., 4205
Roberta A., 4203
Evans, Don G., 4240

Elias, 654
Elizabeth, 655
Elizabeth J., 3332
Hannah, 656
John, 190
Phillip J., 3509
Richard M., 4242
Viola C., 3912
William C., 4241
Everson, Rachel, 1402
Every, see Avery
Eves, John D., 3392, 4169
Stewart, 4170
Eygenaer, Elizabeth, 465
Peter, 465

F

Fagan, Agnes C., 1820
Fairchild, Malona B., 3115
Falkenstein, Ruth L., 3010
Faulkner, Mary, 2816
Fauver, Alice, 2877
Feller, Bennet, 3500
Harold, 4229
Helen C., 4228
Fellows, Effie, 2829
Susanna, 438
Fergerson, Charles S., 3342
Nancy L., 4100
Ferguson, James, 170, 588
Mary, 589
Peter, 587
Sally, 607
Fernandez, Jennie C., 952
Joseph, 952
Ferrin, Almira, 1199
Mary, 1196
Ferriss, John, 395
Fields, Edith, 2256
Fred, 2256
Finfrock, Gladys, 3129
Fingato, Harriet H., 3938
Melvin, 3187
Finkel, Katherine, 1299
Finn, Ellen L., 3928
Finney, James C., 3850
Fisher, Joan M., 3370
Walter A., 2262
Walter J., 3371
Fitzgerald, Josephine, 1459
Fitzimmons, Harry, 3167
Fitzwater, Jennie M., 1524
Fleming, Elnora, 3972
Flickinger, Ethel M., 3092
Flynn, Anne L., 2187
George, 3248
Jennie, 1213
Fohrman, Bertha, 2089P
Foote, Alice H., 1751
Ellen L., 4288
John L., 3558
John R., 4289
Preston W., 4290
Forby, John F., 1706
Ford, Charles, 2282
Charles H. L., 2282
Harriet A., 1245
Forsell, Evar C., 2110
Jane C., 3221
Foskey, Barbara A., 4218
Lois S., 4219
Thomas C., 4220
Thomas H., 3481
Foster, Carolyn R., 4600
Evelyn, 1649
Frank B., 3840, 4599
Mark W., 4601
Pell W., 1649
Fowler, Barbara M., 403
Donald J., 3717
Dorothy J., 3714
Gerald E., 3716
Iva A., 3021
Richard D., 3712
Richard W., 4385
Robert L., 4386
Thomas J., 3715
Thomas R., 3044
Warren R., 3021
William R., 3713
Fox, Arthur, 2133
Barbara R., 4406
Cameron E., 3073Z
Charles, 1958
Claude M., 2880
Edward M., 3739
Esther M., 3526
Henry, 1204
Mary I., 3073Y
Owen K., 3527
Pamela R., 4407
Ray, 2133
Robert, 1958A
Sally, 4269
Susan, 4268
Terry, 4408
Fracy, Winifred, 851
France, Anne, 825
Francis, Jeanne A., 2957
Marian L., 2956
Wilmer D., 1837
Frank, Amy, 2272
Fredenburgh, Sarah M., 2821
Fredericks, Bruce K., 2850
George J., 1721
Jacob, 1721
Frederickson, Daniel, 4447
Ruth A., 4448
William, 3754B
Freer, Abraham N., 501
Andrew J., 1047
Ann, 486
Catherine, 487, 491, 495
Catherine A., 499
Chester, 1079 1094
Drusilla H., 3252
Durward, 2151
Durward R., 3251
Elias M., 499
Elizabeth, 493
Ezekiel, 493
John S., 74
Josiah, 1046
Luther, 1825
Mable A., 2150
Maria, 74, 1095
Moses, 1065
Ronald B., 3253
Stella, 1415
Washington, 490
William, 1433
Frew, James A., 2152
James E., 3254
Mildred M., 3255
Frisbee, John, 440
Ruth, 440
Frost, Bertha, 1825
Joseph H., 3851, 4619
Nealie, 1826
William N., 1090
Fuller, Azonetta, 1408
Catherine, 2036
Gertrude M., 2167
Jedidia, 213
Fulton, Mary, 2168
Fura, Susan, 2873

G

Gabrielson, Hazel, 3386
Gage, Frances, 1712
Mary C., 2102
Gahn, Ethel, 3829
Gale, Clinton M., 2999
Janet, 3668
Marjory, 3667
Gallagher, Jane E., 1408
Gallup, Roscoe W., 1711

Ganoung, Edward, 1575
Eleanor E., 2870
Janette, 1906
John B., 878
John P., 1752
John R., 878
Martin D., 1906
Myrtle D., 1574
Polly, 918
Gardner, Sarah J., 3856A
Garnes, Verna, 3027
Garno, Dorothy R., 3772
Garrigan, Frank A., 2115, 3233
Garrison, Charles, 2970
Cornelia, 110
James, 110
Jane, 1523
Matthew, 575
Ruth E., 2970
Gates, Hugh, 2240
Louisa, 1750
Gavett, James B., 3975
James H., 3210
James M., 2067
Joann B., 3973
Karen L., 4748
Patricia A., 4749
Virginia, 3974
Gaynor, Jeannine A., 3713
Gentsch, H. Lewis, 4647
Gerald, Elizabeth, 1832
Geronimo, Marie, 2898
Geter, Mary, 213
Getter, William, 67
Gibbons, Mary L., 2810
Gildersleeve, Isabelle, 3740
Gilliland, Carl W., 3958
Daniel C., 3197
Daniel F., 3963
Floyd J., 3959
Harold H., 3957
Margaret T., 3962
Violet E., 3961
Vivian M., 3960
Gillis, John, 1246
Mary E., 1246
Gillmen, Dorothy B., 3331
Gitch, Helen L., 3186
Gleason, Donald R., 4197
Kathleen M., 5035
Margaret, 1926
Rebecca A., 592
Robert W., 5034
Godfrey, Elizabeth A., 3390
Goeke, Cora, 3551
Goetchius, Anna, 998
Charles, 2975
Edna M., 3624
Enid A., 4354
Gertrude A., 3625
Jacob Z., 998
Joseph W., 2976
Vernon W., 3626
William, 1897
Gohring, Caroline E., 1391A
Cora E., 1389
Henry L., 791
Irving, 1391
Lulu A., 1392
Mary E., 1388
William H., 1390
Going, Cecelia, 1700
Goodale, Grace, 1637
Levi C., 1637
Gossard, Charlotte, 2803
Gossye, Anna L., 1966
Gould, Edwin A., 3000
George A., 1911, 3002, 3671
John E., 3672
Laura E., 2999
Mildred E., 3001
Graf, Albert N., 1629
Sally K., 2299
Graham, Morris, 72, 74
Grandstaff, Charles, 3361
Paul E., 4126
Grasse, Dominic, 3762C
Gravel, Lucian J., 3973
Gravlin, Frank, 1385
Shirley, 2111
Gray, Floyd R., 2835
Green, Charles, 1956
Greene, Alice A., 3923
Mildred M., 2127
Greenfield, Annie J., 1961
Harry, 1961
Grey, Cornelia, 1790
Griffin, Bernice A., 3333
Charles H., 1492
Daphne J., 4078
Douglas K., 3331
George, 2824
George D., 3332
John W., 2824
Margaret, 3334
Omar J., 2231
Robert J., 4081
Sheldon J., 3330
Thomas E., 4080
Grimme, Karla, 3738
Gritman, Elizabeth, 972
Groot, Jesse, 112
Rachel, 112
Grosse, Charlotte R., 2894
Henry C., 2894
Grossman, Janet N., 3415
Martin F., 2294
Grove, Alton S., 3478
Ethel M., 3477
Lucille M., 3479
William S., 2831
Grubbe, David J., 2154
Helen D., 2155
John C., 1437
William B., 1346
Guderis, Catherine, 5
Gumaer, Charles, 2097
Elizabeth, 298
Hiram, 1327
Jane, 296
John, 2096
Nial, 2095
Gumerck, Louisa, 846

H

Haas, Eugene B., 3374P
Hackett, Vivian, 2998
Hadden, Mary, 1330
William, 1330
Haight, Edith E., 2137
Haines, Jessanine, 3910
Hait, Edson, 2259
Kenneth, 2260
Robert S., 2258
Taylor J., 1558
Halenbeck, Sarah, 599
Haley, Grover C., 3161
Samuel B., 3161
Hall, Howard S., 1562
Lunette, 1705
Hallock, Maude, 1946
Halloran, James V., 3557, 4283
John T., 4285
Margaret M., 4287
Mark, 4286
Michael R., 4284
Halstead, Anne S., 3392
Ellen, 2935
Francis, 1698
Henry E., 2277, 3393
Jane M., 175
Hamilton, Charles, 834
Elizabeth C., 2151
Harold, 3356
Henry, 348, 350

James, 348
James C., 2151
Jerry W., 4119
Jesse, 835
Maria, 832
Richard, 3355
Sarah A., 350
William, 828, 833
Hammond, Mary A., 381
Hampton, Alfred, 3026
Hanna, Doris M., 3109
Hanson, Gerald L., 3539
Norton, 2889
Virginia D., 3540
Hardenbergh, Christina, 916
Rachel, 688
Hardin, Ethel 3054
Harding, Henry J., 1104
Hadley, Clarke, 3340
Hargraft, Alice F., 3107
Harjes, Frederick, 5172
Henry J., 4665, 5170
Robert E., 5171
Harley, Charles, 900, 1584
Elmina, 1583
John B., 1581
Samuel, 1582
Harloff, Eleanor, 3768
Harpur, Grace M., 3464
Harris, Marion F., 4638
Harroll, Walter J., 2971
Hart, Andrew, 2236
Arthur, 3335
Crystal, 4085
Elizabeth, 3474
Gary W., 4091
Harry F., 3337
Hartigan, Kay, 3236
Hartwig, Charles H., 3215N
Julie M., 3215M
Ollie, 2089T
Harvey, Hollis E., 2128
Hasbrouck, Cath., 1138
Richard M., 503
Sarah C., 503
Hastings, Kathryn G., 3120
Hatfield, Anna 2089
Caleb, 1325
Jennie, 2092
John, 2093
John E., 1324
Mary, 2090
R. J., 2091
William, 2094
Hathorn, John, Col., 91, 107
Havis, Mark, 4316
Stanley, 3596
Hawley, David E., 3573
Francis E., 2920
Hazzard, Diane J., 4388
James E., 3714
Heaslip, Eleanor W., 2893
Heath, Constance, 4232
Georgianna, 3501
John S., 2854
Margaret P., 3500
Sherry L., 4231
Walter J., 3502
Heaton, Cynthia, 1178
Heberlein, Albert S., 3050
David, 3732
Janice, 3730
Joseph, 3729
Roger, 3731
Heberling, Charles W., 2812
Heermance, Benjamin, 348, 350
John, 350
Susan A., 836
Hein, Catherine, 776
Margaret, 68
Heming, Amelia, 1966
Hendrick, Maris, 286
Hendrickson, Alex. M., 2916, 3566
Ariantje, 51
Barbara E., 3570
Catherine, 671
Dennis J., 3567
Edward B., 1817, 2919
Elias, 51, 192, 669
Elisabeth, 190
Gerard E., 3571
Jeremiah, 670, 1295
John, 51
Margaret, 2937
Maria, 191
Paul E., 2918
Rachel A., 1295
Rebecca M., 2917
Walter E., 2919
Walter H., 3572
Hennessey, Eugene, 1818
Walter E., 2919
Hermance, Garret N., 805
Henrietta, 805
Maria D., 1430
Hervey, Charles H., 1688
Lionel R., 1688
William R., 1685 (note)
Wilna, 1685 (note)
Hess, Charles, 1573
Mildred K., 2835
Patrick B., 1701
Rudolph, 877
Hester, Charles F., 2113
Clarence W., 2112, 3224
Darlene, 3232
Derwood, 3229
Dolores P., 3223
Dwight H., 3225
Hazel A., 2115
J. D., 3228
James W., 1386
Jane, 3230
Pauline, 3231
Stephen S., 2114
Violet, 3227
Wayne F., 3226
Heverin, Ethel C., 1762
Harry C., 1761
James H., 1018
James L., 1018
Hewitt, Anna L., 2196
George H., 1489
Heyde, Bernard, 2153
Florence B., 3257
Hibarger, Grace E., 2301
Joseph R., 1635
Hibbard, Anna B., 2238
Hickey, Helen, 3073G
Hicks, Clarence, 2243
Ethel, 2243
Hilborn, Harriet E., 1540
Katherine E., 866
Hildreth, Charles, 3471
Luman, 1692
Luther, 2827
Hill, Edward M., 3463
Egbert, 1084
Franklin, 1235
Le Roy, 1808
Mary, 1163, 1237
Nan, 3464
Richardaenia, 3463
Sarah, 1236
William R., 628
Hilliard, Hilda H., 2816
Hills, Hilma L., 3219
Hinckley, Archie D., 2191
Doris E., 3289
Edward J., 2190
Emily R., 3290
Everett, 2189
Hazel M., 3288
John B., 1483
Virtue, 2192
Hinds, Alice J., 1994

Hinkle, George D., 2872
Nancy A., 3514
Hitchcock, Edwin C., 3309
Rudolf V., 3309
Hodge, Delores, 3915
Lester, 3341
Marilyn M., 4096
Hoffman, Adam, 177, 553
Catherine J., 1242
Charlotte A., 4280
Elizabeth, 553
George E., 3551
Henry, 798A
Henry J., 1402
Katie E., 1403
Luther E., 798A
Maria, 177
Zachariah, 58
Hoffmire, John, 2881
Hofman, Charles D., 3396
Clara K., 3395
William H., 2279
William W., 3394
Holley, Andrew, 1961
George, 1434
Helen M., 2152
Margaret V., 1961
Holloway, John F., 2042
Holt, Grace E., 1965
Hommel, Albert, 3150
Daisy, 3864
David R., 3151
Edward L., 3867
Gilbert, 2032
Helen, 3863
Henrietta, 3865
Marguerite, 3862
Mary, 3098H
Minnie M., 3149
Rhoda, 3866
Viola, 3152
William, 3148
Hoornbeck, Amelia, 1510
Angelina, 1508
Bianca, 1507
Catherine, 253
Cornelius, 10, 12
David, 808
George K., 1509
Gertrude C., 1941
Gideon, 253
Grace, 3879
Jennie, 1832
John, 1941
Joseph K., 852
Mary, 1446
Mary A., 1512
Sarah, 58
William, 3879
Hopkins, Bertha, 2160
Byron, 2861
Frank M., 2860
Oscar M., 1746
Hoppes, Ida L., 2883
Hord, Ida M., 2026
Mayme, 2026
Upshaw P., 2026
Horton, Charles F., 3896
Hotaling, Caleb, 1922
Ida, 1922
Hotchkin, Albert, 3196, 3954
Alice M., 3956
Augusta F., 3953
Harry G., 3195
Herbert H., 3951
Leonard H., 3949
Richard F., 3950
Robert, 3955
Russell H., 3952
Houck, Augustus C., 3338
Bertha M., 1745
Carla L., 4092
Houghton, Edith V., 1685
House, Helen D., 1437
Howard, Arvilla, 1576
Howe, Priscilla R., 3135
Howell, Edward W., 2899
Eleanor L., 3558
Percy W., 2899
Howells, James, 1539
Martha L., 1539
Hubbard, Diane, 4073
Donn B., 4351
Earl D., 3323
Edward, 3624
Elsie M., 3324
Emerson E., 3321, 4070
Frank, 3325
Harlow J., 2225
Irving, 1711
Isla V., 3327
Jeffery M., 4071
Laura L., 3326
Marian R., 3320
Paula K., 4072
Peter E., 4352
Hubbell, Christine R., 4046
Glenford H., 3291
Jo-ann G., 4045
Loren H., 2192
Huber, Carolyn J., 3811
Huggans, Olney, 1576
William E., 1576
Hughes, Ann L., 2808
Charles R., 1637, 1640
Jean R., 1718
Jeanette K., 2806
Joseph W., 1718
Ruth L., 2807
Hull, Agnes S., 2230
Arthur, 3460
Edward, 2226
Ella M., 2227
Harry, 3460
Leon Z., 2228
Ziba S., 1531
Hunt, John W., 2195
Huntington, Eliza J., 1251
Hussey, Judith, 12
Husted, John G., 931
Mary, 1642
Minnie, 1642
Octavia, 952
Hyatt, Carrie M., 1976
Conrad B., 3808V
David K., 3808W
Donald R., 3808Y
Edward, 1976B
Franklin L., 3098V
George, 3098X
Louis H., 1976A
Mortimer M., 3098W, 3808Z
Paul, 3808X
Theodore, 1221
Hyser, Josephine, 2809
Louis J., 2809

I

Immendorf, Helen, 3475
Inman, Israel, 130
Lea, 130
Mary, 446
Ives, Caroline C., 3492
Charles K., 2843, 3491
Julia A., 3489
Ralph S., 1715, 2844
Sammie, 2845
Samuel P., 1715
Susan A., 3490
Ivison, Helen R., 3097

J

Jackson, Fanny M., 2843
James, Ida R., 3031
Jansen, Abraham, 174
Luella J., 2859
Mary, 174, 503

Jansen, see also Johnson
Jarvis, Ann D., 3939
Raymond D., 3189
Richard D., 3940
Jenkins, Abraham, 966
Alfred, 975
Catherine, 961
Charles W., 1017
Cornelius, 962
David L., 4731
Elizabeth, 967
Emma, 1486
Grant, 1708
Hiram, 963
Ida, 1707
James K., 435
Jane, 968
Nathaniel, 383, 975
Olive, 969
Phoebe, 383
Polly, 965
Samuel, 964
Susan E., 4732
William O., 3967, 4730
Zacharias D., 2833
Jenner, Edward, 1205
Jennings, Gould, 1009
Job, Ruth Jean, 3970
Johncox, Olive R., 3086
Johnson, Albert W., 3774
Arthur S., 3772
Doreen L., 4552
Helen, 1947
Howard C., 2250
Jacob, 1940
Lloyd, 3078
Lorraine, 2211
Olive J., 3773
Raymond B., 3610
Roberta A., 4551
Sven, 4334
Thomas, 1504
Walter A., 3775
Johnson, see also Jansen
Joiner, Alvin M., 2806
Hughes M., 3437
Jeannette L., 3438
Karen M., 3436
Ruth A., 3435
Jones, Bessie, 2842
Harriet L., 927
Hiram, 3162
Laura, 1430
Margaret, 835
Jordan, Caroline, 2831
Carolyn C., 3476
Claire A., 4200
Frank D., 2830
Katherine E., 866
Lemuel R., 3475
Lyle C., 3474
Marion E., 4199
William C., 1695
William P., 4198
Jump, Frederick, 2040
Nora A., 2040

K

Kampman, Eda, 3851
Kane, Elizabeth, 3124
Kator, Bertha, 2089S
Charles M., 1317
Clara L., 2089T
Egbert J., 1316
Esther E., 1318
Ora M., 2089I
Rufus L., 2089P
Katter, Alexander, 57
Kaufman, Katharine, 3053
Kayhart, Mabel, 2976
Keator, Aaron, 15, 1037
Abigail, 898, 1059, 1576, 2031
Abraham, 39, 64, 173, 249, 250, 797
Abram J., 440
Abram P., 1078
Abram S., 1042A
Achsah N., 519
Ada, 1463
Adam, 65, 241
Addie M., 1750
Addison O., 1934
Agnes, 1423
Agnes M., 2008
Albert, 1750A
Albert D., 1489
Albert N., 3077
Albert R., 2893
Albert S., 2187
Alberta K., 2188
Alexander, 57, 740, 812, 1181
Alexander P., 1457
Alexander R., 3844
Alexander W., 1299
Alexandra W., 4603
Alfred D., 2896
Alfred H., 1190
Alfred L., 617
Alfred S., 3102
Alice, 3898
Alice J., 1079, 1094
Alice M., 3134
Allen O., 3099
Allen W., 3924
Alma L., 2769
Almira (see also Elmira), 1381
Almira B., 2110
Alonzo, 2039, 3175, 3858, 4639
Alpheus R., 3585
Amanda, 878, 4632
Amelia, 340
Amy J., 2078
Andrew, 621, 1233, 1306
Andrew B., 1301
Andrew J., 614, 800, 868, 871, 1560
Andrew S., 489
Angeline F., 3032
Angeline L., 1645
Angevine, 3146
Angevine F. G., 4642, 5149
Anna, Ann, Anne, 6, 96, 145, 211, 224, 338, 378, 424, 742, 791, 1420, 1740, 3158
Anna B., 1559
Anna, Ann E., 818, 1483, 3004
Anna L., 1385, 1614
Anna M., 240, 796, 1063, 1746
Ann P., 635
Anna S., 1714
Anna W., 2910
Anson, 2058
Anthony, 202
Archibald, 2834
Archie M., 3172
Ariaantje (see also Harriet), 51
Arlene O., 3925
Arthur, 3169
Arthur G., 2247
Arthur J., 2120
Asa, 1910, 3157
Augusta B., 1834
Augusta D., 1107
Augustinus, 11
Avery, 1541
Avery C., 868, 871
Barbara J., 3827
Barbara P., 3089
Barwell S., 3820
Barrian M., 3454
Beatrice H., 1835

Keator, Beatrice L., 3170
Beatrice W., 3848
Beers D., 974
Ben C., 2020, 3135
Benjamin, 24, 62, 72
Benjamin C., 2020, 3135
Benjamin D., 1057
Benjamin L., 2045
Benjamin P., 4638
Benson A., 2057, 3933
Bernard R., 3292
Bertha, 1418, 2089S
Bertha C., 3167
Bertha M., 1534, 2239
Bessie, 5114
Bessie M., 1754, 2225
Beth A., 4336
Betsy (see also Elizabeth)
Betsy M., 2296
Bette A., 4048
Betty A., 1753
Betty J., 3622
Betty L., 3481, 5147
Beulah, 2128, 2833
Beulah E., 1705
Beverly, 1670
Billie, 2833
Blanche E., 3166
Boice, 1182
Bonnie L., 4049
Bruce, 2253
Bruce C., 3455
Bruce S., 989, 3464
Byron, 1188A, 1380
Caleb V., 1178
Calvin, 1062, 1178
Carl, 3275
Carlton, 2179
Carol A., 3274
Carol J., 3261
Carol L., 3693
Caroline E., 3006
Caroline G., 1087
Caroline M., 502, 784
Carrie E., 1999
Castella, 1792
Catherine (see also Kate, Katherine), 63, 91, 102, 146, 235, 238, 339, 355, 367, 434, 451, 452, 546, 608
Catherine C., 642, 1253
Catherine H., 496
Catherine L., 490
Catherine M., 810, 863, 1075
Cecil H., 3338
Cecile, 2195
Celia, 628, 897, 1188C
Charity, 448
Charles, 602, 792, 881, 1059, 2031, 2229
Charles A., 1780
Charles D., 2004, 2104
Charles E., 1998, 3621
Charles F., 2023, 4702
Charles G., 987, 2821
Charles H., 1223, 1255, 1378
Charles I., 851
Charles L., 1505
Charles M., 1317,
Charles N., 3005
Charles O., 3092
Charles P., 2970
Charles W., 865, 1922, 2863, 4631
Charley R., 3011
Charlotte, 1325, 3551
Charlotte A., 1455, 2042
Charlotte B., 2077, 2080
Charlotte C., 2181
Charlotte J., 3655A
Charlotte R., 3035, 4700
Chauncey, 398, 934, 1641
Christina, 232
Christine, 4297
Christopher D., 503
Clara, 1789
Clara F., 1911
Clara L., 2089T
Clara M., 1615, 2103
Clarence, 879
Clarissa, 980
Clark L., 3137
Claude, 1382, 1801
Claude B., 2137
Claude D., 2931
Clement, 1081
Clement S., 1720
Clifford G., 3219
Clifford L., 2869
Clinton, 1495
Clyde J., 3234
Colin J., 4706
Conlon S., 3823
Conrad, 346
Cora, 1386, 2824
Cora A., 1485
Cora D., 1558
Cora M., 2108
Corbin B., 3179
Cordelia W., 1314
Cornelia, 21, 26, 110, 201, 1448
Cornelia A., 976
Cornelia J., 1304
Cornelius, 28, 125 379, 401, 864
Cornelius D., 626
Cornelius V., 1303
Cyrus, 787, 896
Dale A., 4705
Daniel D., 381
Daniel E., 866
Daniel M., 726
Daniel T., 894
David, 156, 972, 1254
David J., 805
David L., 3694
David P., 616
David W., 5032
Deborah, 47, 90, 109, 399, 1404
Deborah A., 5145
Deborah L., 4077
Delaphine (see Della)
Delia, 1874, 3159
Della, 877
DeWitt, 876, 1231
Diane M., 3265
Dolores, 3809
Donald, 2992
Donald H., 2868, 4658
Donald L., 4337, 5143
Donna L., 5131
Doris, 2936, 3239
Doris A., 3681
Dorothy, 2900, 2993
Dorothy B., 3125
Dorothy I., 3030
Dorothy M., 3295
Dorothy V., 3235
Douglas L., 3554
Drucilla, 1464
Dubois, 504
Earl, 3186
Edgar, 1461
Edgar E., 1791
Edgar M., 3112
Edith G., 1417
Edith O., 3009
Edna, 212
Edna M., 2242
Edna W., 3037
Edward, 921, 1167, 1295, 1458, 1686, 1879
Edward A. J., 2198
Edward B., 1747, 2022, 2297

Edward C., 2179, 3003
Edward D., 5116
Edward H., 3139, 3853, 4625
Edward J., 2139
Edward M., 927
Edward O., 1637
Edward P., 2858
Edward V., 4646
Edwin C., 3586
Edwin S., 1206
Effie M., 4641
Egbert J., 1316
Eglin, 372
Eileen S., 3106
Elaine, 4338
Elbert, 1750A
Elbert C., 1527
Eleanor, 1319, 2076, 3163, 3926
Eleanor V., 2817
Eleather, 1085
Eliza, 372, 1064, 1343
Eliza A., 1056
Eliza C., 1084
Eliza E., 981, 1017
Eliza J., 1162
Elizabeth, Elisabeth, 5, 43, 97, 149, 210, 225, 254, 258, 333, 343, 364, 376, 396, 438, 450, 500, 521, 591, 610, 730, 739, 925, 2180, 3147
Elizabeth A., 1056, 1176, 4607
Elizabeth M., 486
Elizabeth W., 514
Elsie, 66
Ella, 1434, 1942A, 3154
Ella C., 437
Ella E., 1924
Ella J., 1533
Ella M., 1487
Ellen C., 3614
Elliff, 1633
Elmer, 1942B
Elmer A., 2244
Elmer D., 1536
Elmira, 1040
Elnora M., 2131
Elsie J., 3014
Elsie M., 2967
Ema L., 1636
Emily, Emeline, 340, 615
Emily C., 974
Emily D., 1096
Emily E., 1791
Emily J., 1384
Emma, 899, 1696, 1706
Emma A., 1935
Emma C., 1689, 1875
Emma D., 1377, 1926
Emma G., 1739
Emma J., 808, 1492
Emma L., 1636, 1643
Emma M., 3087
Ephraim, 593
Ernest J., 3201
Ernest N., 1966
Esther, 923
Esther E., 1318
Esther V., 3348
Ethel, 2124, 3861
Ethel D., 3016
Ethel M., 3462, 4637
Etta A., 1104
Eugene H., 1415
Eugene I., 1103
Eugene T., 1711
Eugenia, 1045
Eugenia G., 3246
Eula S., 1460
Eva, 1412
Eva J., 3033
Eva M., 1937
Everett M., 1488
Fannie C., 2231
Fannie E., 4636
Fay E., 3913
Flora G., 1635
Florence, 1502
Florence E., 1701
Florence M., 3013
Florus A., 1700
Flossie E., 1413
Floyd G., 3015
Frances A., 3217
Frances E., 1688
Frances M., 2250, 3113, 3197
Francis A., 5135
Frank, 1422, 2895
Frank B., 2862
Frank E., 2823
Frank G., 1383
Frank L., 3443
Frank M., 1449
Frank W., 1552
Frank Y., 2026
Franklin, 882, 1195A
Frederick, Frederic, 13, 802, 1098
Frederick E., 2248
Frederick J., 3248
Frederick L., 2230, 3329
Frederick M., 1993, 2098 2140
Frederic R., 3132, 3843
Frederic W., 2021, 3136
Freeman, 1941
Gail, 5113
Garret S., 1430
Garry C., 4005
Garton, 94, 341, 1395
Gary C., 2212
Gary D., 5138
Gaylen B., 3687
George, 55, 171, 451, 636, 1182A, 1424, 1450, 1906, 3248
George A., 1469
George B., 1540
George D., 622, 1532
George E., 1312
George E. S., 1246, 1989
George H., 1010
George M., 849
George N., 520
George R., 1105
George T., 1374
George W., 1690, 2011, 2822
Geraldine, 3090
Gerrit M., 4597
Gertrude, 61, 93, 161, 400, 1065, 2056
Gertrude A., 817
Gertrude E., 2141
Gertrude R., 494
Gideon, 37, 131, 158
Gideon L., 176, 1232
Gilbert, 517
Gilbert W., 1962, 3094
Glenn A., 4707
Gloria, 3245
Golden, 3881
Goodale R., 2304
Gordon D., 3294
Grace, 1436, 1925, 2027, 3171
Grace E., 1229, 1964, 2136
Grace V., 1929
Grant, 1319A
Granville, 619, 1207
Grover D., 2249, 3357
Hannah (see also Anna), 1165
Hannah C., 496, 783
Hannah M., 620
Harmon, 971

Keator, Harley C., 1928
Harley F., 4633
Harold E., 1430, 2909, 3565, 5133
Harold F., 2163, 3264
Harold V., 3878
Harold W., 2016
Harriet, 453, 744
Harriet A., 1526
Harriet L., 3140
Harriette E., 1259, 2254
Harrison, 1431
Harry, 3293
Harry A., 2196
Harry B., 3184, 3640
Harry C., 2932
Harry E., 2985, 3093
Harry F., 2894, 3552
Harry J., 3923
Harry L., 1419
Harry M., 850, 1713
Harry W., 1907
Harvey C., 1794
Harvey W., 2062
Hattie, 1931, 2166, 4630
Hattie A., 1940
Hazel, 2245
Helen, Helena, 1082, 1088, 1092, 1164, 1500, 2032, 2990
Helen C., 2135, 3851
Helen E., 3613
Helen J., 2010, 3810
Helen L., 2899, 3216
Henrietta, 807, 1227, 1795
Henry, 50, 52, 169, 370, 1394
Henry C., 1255
Henry D., 343, 500, 1454, 1468
Henry E., 1930
Henry H., 933, 1631
Henry M., 1166, 1693
Henry S., 374, 618
Henry W., 2814, 2828
Hervey, 395
Hervey A., 2809
Hervey E., 3441
Hervey H., 456, 1644
Hetty, 393
Hiram, 454, 1748
Hiram W., 368, 848, 1008
Ida, 880, 1188D, 3153, 3173
Ida B., 3007
Ida L., 1179
Ina, 1406
Inna M., 1759
Iny, 1410
Ira, 2060
Irby, 1553
Irena, 382
Irene, 2038
Irene I., 3935
Irving, 4634, 5116
Isaac, 436
Isaac B., 1307
Isaac C., 1539, 1788
Isaac J., 2043
Isaac S., 1466
Isabella, 2079
Isadora, 2936
Isaiah, 516
Israel E., 3010
Ivan E., 3021
Jacob, 9, 34, 48, 71, 78, 233, 363
Jacob C., 437, 2840
Jacob G., 38, 799
Jacob I., 487, 970
Jacob J., 487
Jacob M., 499, 1824
Jacob N., 91
Jacob P., 1011
Jacob R., 363
Jacobus (James), 58, 128, 181, 638, 724, 1330, 1990, 2987
James B., 455
James C., 3181
James D., 4120
James D.M., 1245
James E., 1252, 1308
James G., 845
James H., 1749, 1997, 2165
James J., 1987
James R., 3917
James T., 2000, 3115, 3828, 4335
James V., 128
James W., 592, 3031
Jane, 29, 41, 53, 59, 70, 128, 344, 594, 718, 924, 1189, 3494
Jane A., 501, 798A, 1425A
Jane C., 609
Jane E., 437, 1537
Jane H., 1328
Jane S., 4596
Janice L., 3641
Jason B., 975
Jay A., 2237
Jay R., 1554
Jean S., 2298
Jeanette, 1639
Jeanette A., 1528
Jeanette E., 1967
Jennie L., 1387
Jenny, 1938
Jeremiah, 1195, 2033
Jerial, 1554
Jerman, 182
Jerman D., 1251
Jerman P., 2002
Jerman S., 1261
Jermyn B., 3100
Jermyn C., 3811
Jerome M., 3352
Jesse B., 2123, 2129
Jesse G., 402
Jessie, 2009
Jessie H., 953
Jo Ann, 5130
Joan M., 5148
Joan R., 4608
Joel, 383
Joel L., 1578
John, Johannes, Jan, 12, 31, 60, 68, 74, 99, 105, 226, 236, 239, 260, 342, 790, 846, 1234, 1298, 1942
John A., 1741, 2118, 4339
John B., 1694
John C., 107, 380, 4093, 4643
John D., 403, 492, 2829, 4181
John E., 1421, 1529, 2966, 3339
John F., 988, 1161, 1718, 2847
John G., 447, 1745, 4121
John H., 627, 1536
John I., 1311
John J., 627, 893, 1416, 1876
John L., 743
John M., 1996, 3444, 3902
John N., 100
John P., 143, 497, 1757, 2874
John S., 1923, 3105
John T., 31
John W., 1486, 1932
Jonas M., 495
Jonathan, 253
Jonathan A., 1456
Jonathan H., 840, 1326
Jores, Joris, see George
Joseph, 111, 515, 926

Josiah, 1076
Josie, 3118
Judith F., 4624
Judith M., 3711
Julia A., 366, 623, 1158, 1163, 1192, 1258, 1309
Julia F., 1095
Julia M., 935
Julie E., 1315
Karen A., 4025
Karen S., 3813
Kate, see also Catherine
Kate A., 2005
Katherine P., 5139
Kathleen A., 4298
Kathleen D., 4141
Kathryn J., 4703
Kathryn O., 4617
Kathy R., 3756, 3834
Kenneth, 1465, 2246
Kenneth D., 2183
Kenneth H., 3200
Kenneth K., 3936
Kenenth M., 3036
Kenneth W., 3706, 3920
Kermit K., 3101
Kevin S., 5033
Kevin W., 3282
Kim E., 4042
Laura, 1179
Laura E., 4645
Laura J., 2017
Laura M., 1504
Lavinia, 1044
Lea, Leah, 32, 106, 108, 130, 147, 157
Lee, 1205, 2230
Lemuel W., 1180
Leon, 1205
Leon A., 3612
Leonard H., 3198
Leslie, 2986
Leslie M., 3177, 3911, 4690
Lester E., 3682
Levi, 804
Lewis, 1305
Lewis J., 3611
Lewis T., 2965
Lewis V., 1432
Liberty P., 1015
Lillian, 3176
Lillian H., 3845, 3934
Lillian M., 3878, 4635
Lily, 1877
Linda, 5137
Litha, 3833
Livia E., 942
Lloyd C., 2127
Lois M., 3240
Lois S., 3480
Lorn E., 4644
Louis B., 618
Louise H., 1634
Lowell R., 3914
Lucinda M., 1222
Lucy, 1225
Lucretia, 839
Lucy, 1790
Luella R., 3038
Lulu A., 1909
Lulu M., 847
Luther E., 1396, 1405
Lydia, 45, 518
Lyle H., 3022
Lyle R., 3692
Lynn A., 2252
Lynn J., 3360
Mabel, 1451
Mabelle, 1638
Madeline S., 4195
Mae, 3241
Margaret, 229, 257, 1313
Margaret E., 843
Margaret M., 2119
Margaret T., 2971
Margery A., 3450
Maria, see Mary
Marian, 1936
Marian D., 877
Marie A., 3034
Marion, 3165
Marion G., 3473
Marion R., 3199, 3840
Marjorie, 2064
Marshall, 1168
Marshall D., 3916
Martha, 160, 869, 1038
Martha D., 1629
Martha J., 344
Martin, 69, 252, 731
Mary, Maria, 4, 23, 31, 46, 54, 132, 143, 158, 170, 203, 213, 237, 256, 259, 260, 334, 347, 392, 439, 454, 491, 608, 612, 729, 732, 741, 824, 853, 892, 920, 928, 1041, 1058, 1294, 1324, 1540A, 2897
Mary A., 596, 639, 806, 837, 941, 1097, 1257, 1755, 1760
Mary B., 3138, 3852
Mary C., 936, 1194, 1376
Mary D., 2003, 3809
Mary E., 874, 929, 1016, 1086, 1453, 1491, 1525, 1530, 1632, 1687, 1692, 1697, 1782, 2081, 3103, 4094
Mary F., 1484, 1690, 2025, 2822, 3356
Mary G., 4598
Mary J., 814, 979, 1188B, 2035
Mary M., 1577, 1986
Mary P., 1091, 2934
Mary S., 371, 3165
Matthew, 44, 168, 575, 637, 2960
Matthew S., 373, 640, 1260
Matthew T., 624
Maude A., 1939
Maude B., 2226
Maude M., 1756, 1802
May, 1437, 1878, 3162
May E., 2044
Mayme, 1577
Mayo S., 2001
Mehala, 1878
Mehitable, 393
Melchior, Melgert, Melgart, 1, 7
Melinda, 1300
Melvin R., 2164, 3267, 3919
Melvin V., 2040
Melvina, 1503
Merva P., 3826
Meullion, 2001
Michael L., 4698
Mildred, 2178, 4149
Mildred E., 2933
Millard A., 2134
Millie, 1438, 1758
Minerva, 3145
Minnie, 1407, 1435, 1880, 1988, 3155
Minnie A., 1933
Miranda A., 1018
Miriam G., 1468
Mona A., 3355
Monica S., 3815
Monroe D., 1375
Morgan G., 2036, 3163
Moses, 144, 498, 1077
Moses H., 811
Moses Y., 372
Muriel S., 3104
Myrna R., 3679

Keator, Myron, 1702
Nancy H., 4623
Nathan, 488, 1042
Neeltje, see Nelly
Nelle M., 1640
Nelly, see also Eleanor, 21, 26, 110, 201, 1543, 3610
Nettie, 3161
Nettie M., 2018
Nicholas, 2, 10, 19, 230
Nina F., 1992
Nina L., 2138, 3337
Noah, 932
Nora C., 2061
Nora M., 2131
Norma J., 3680, 5142
Norman D., 4697
Norman I., 3178
Norman J., 4640
Norman L., 3653
Olin, 895
Oliver, 1408
Oliver P., 1628
Omar B., 1691
Ona E., 3354
Ora M., 2089Q
Oren E., 1965
Orlando, 1298
Orra M., 1562
Oscar, 1093
Pamela J., 4333
Patrice L., 4333A
Patricia A., 3269
Patricia G., 5134
Paul R., 2866
Pearl, 2123, 2129, 3174
Pearl H., 3008
Percy T., 2130
Peter, 148, 174, 449
Peter C., 231
Peter D., 786
Peter G., 590
Peter J., 42
Peter T., 35
Philip H., 801
Philip J., 4309
Phoebe A., 803, 2059
Phoebe E., 1695
Phyllis E., 3812
Porter S., 3422
Preston C., 2901
Priscilla, 3846
Rachel, 33, 126, 255, 397, 435, 1716
Rachel C., 1090
Ralph, 2109
Ralph E., 3218
Ralph S., 2197
Randall D., 3117, 3835
Randall M., 1669, 2813
Raymond E., 2168, 3249
Raymond L., 2968, 3463
Raymond W., 3180
Rebecca, 870
Rebecca E., 1193
Reed, 3842
Rena B., 3336
Reuben, 841
Richard, 175, 593, 611, 3857
Richard D., 3091
Richard G., 1205, 3836
Richard L., 3442
Richard M., 3841, 4180, 4602
Richard R., 3472, 4196
Richard S., 3108, 3819
Rita L., 3557
Robert, 3258
Robert A., 3748, 4307
Robert B., 2849, 3126
Robert C., 3182, 4047
Robert E., 3349
Robert H., 3912
Robert L., 3181, 3918, 3927, 5146
Robert M., 3825
Robert N., 844
Robert S., 2015, 3556
Robert W., 2041
Robert Y., 2024
Ronald H., 3587
Ronald L., 3689, 5150
Rosa M., 2063
Rosalie L., 3116
Roscoe, 1703
Rose A., 1538
Rose M., 3114
Rosina, 838
Roy, 1494, 2893
Roy E., 5132
Ruby E., 3168
Ruby H., 2972
Rufus, 809
Rufus L., 2089P
Rufus S., 1452
Rut (Richard), 3
Ruth, 377, 875, 1698, 1719, 3052
Ruth C., 3452
Ruth E., 3183
Ruth F., 1715
Ruth L., 3553
Ruth S., 1721
Ruth V., 2989
Samantha, 1191
Samuel, 73, 919, 1310
Samuel B., 1256
Samuel C., 4618
Samuel J., 1963, 2019, 3133
Samuel R., 3842, 4604
Samuel S., 641
Samuel W., 1912
Sandra L., 3419
Sandra M., 3266
Sarah, Sara, 18, 28, 40, 103, 155, 187, 227, 228, 335, 336, 369, 375, 595, 922, 1177, 1613
Sarah A., 348, 350, 1327, 1535, 2305
Sarah B., 1493
Sarah C., 1078, 1297, 1447
Sarah E., 1752, 1960
Sarah G., 2857
Sarah L., 1302, 1433, 1712, 4699
Sarah M., 867, 1531, 2030
Scott T., 3127
Selecta, 613, 1224
Sharon J., 3420
Sherrie M., 2213
Shirley A., 5136
Silas, 815
Simeon, 723, 2034
Simon D., 789
Simon J., 1296
Simon P., 813, 1061, 2898
Simon R., 1080
Spaulding A., 2177
Spaulding H., 1459
Stanley W., 3880
Stephen, 49, 172, 352, 3655
Steven D., 4626
Steven E., 3421
Susan, 345, 728, 3493
Susan D., 1908, 2988
Susan E., 4349
Susan M., 1704
Susanna, 1, 14, 20, 36, 56, 91, 127, 350
Susanna C., 798
Suzanne, 3845
Sybil, 1230
Sylvia, 3185
Terry L., 5141
Teunis, 202
Thankful B., 931
Thelbert, 3921

Thelma J., 3196
Theodore V., 3453
Theron P., 1786
Thomas, 8, 22, 98, 112, 351, 394, 1627, 2106
Thomas A., 3451
Thomas B., 437
Thomas C., 3849, 4616
Thomas G., 493, 1089
Thomas O., 1787
Thomas R., 952
Thomas V., 1685, 2816
Thomas W., 1379
Timothy A., 5140
Tracy, 1411
Troy, 3131
Ulila, 1877
Ursula, 3187
Valerie A., 4181A
Van C., 2832
Vernon, 2991, 3156
Vicki S., 3814
Victoria A., 3847, 4182
Vincent, 3609
Viola, 1977
Viola B., 3220
Virginia A., 4308
Virginia C., 3688
Vivian M., 3195
Volney L., 2864
Wallace F., 3915
Walter B., 3922
Walter C., 1717
Walter D., 2853
Walter F., 3012
Walter J., 1781
Ward, 2828
Ward A., 3328
Warren, 873, 1563
Warren B., 1796
Warren H., 2848
Weber, 1467
Welden B., 1106
Wilber B., 2007
Wilhelmus, 67
William, 25, 27, 67, 103, 159, 251, 337, 349, 717, 725, 727, 872, 1329, 1490, 1630, 1751, 2055
William A., 1374
William B., 1375, 2107
William C., 3131, 3839
William D., 1561, 1699
William E., 2935
William H., 365, 625, 816, 1462, 1961, 2099
William J., 337, 426, 2243
William M., 457
William N., 92
William P., 1542
William R. B., 2167
William U., 3353
Willis, 800, 2037, 3856A
Winnie F., 1501
Keeran, Iva M., 1928
Keiper, Nancy, 3842
Kelder, Ellen, 1299
James, 1299
Lydia, 372
Sara, 27
Kelly, Cyrenus, 863
Favorite, 2224
Lee, 2167
Martin W., 1524
Mary, 2223
Mary A., 142
Patrick, 33
Rachel, 33
Ruth, 2167
Kemp, Mildred, 3048
Kenoey, Andrew, 729
John, 729
Kent, Sarah, 826
Kenyon, Mary, 1539
Kerr, Charles D., 3110
Edith, 3207
Effie J., 1995
Henry, 639
James H., 3822
James S., 1250
Jane C., 1247
John S., 3109
Mary A., 1248
Mary J., 3823
Matthew H., 1249, 1994
Robert H., 3111
Robert S., 3823A
Ketter, William, 337
Keyser, Apollonia, 59, 65
Cornelius, 689
Cornelius C., 687
Elizabeth, 685
Ephraim, 685
John, 694
Rebecca, 694, 1277
Sarah, 689, 1276
Kilborn, Archie, 2257
Evelyn E., 2257
Killgore, Anne, 472B
Eliza J., 473
John H., 472D
Polly M., 472A
Robert, 137
William C., 472C
Kilmer, Diane M., 3253
Emerson, 2163
Harold F., 3252
Margaret F., 2163
Sandra M., 3266
Kim, Ella, 3049
Kimball, John, 368
Melvina, 368
Kimbark, Alice B., 2036
George, 2036
Kimmel, Jess C., 3212
Kinch, Angeline, 2215
King, Mary M., 3073L
Kinney, Deborah, 7
Lelie, 15A
Kipp, Ada, 3472
Mary, 131
Peter, 131
Kirkwood, Jeanette, 3028
Kissam, Ada D., 2012
Charles A., 1257, 2013
Kittle, Abraham, 78, 271, 282
Apollonie, 285
Ariaantje, 278
Attie, 1532
Blandina, 321
Catherine, 79, 274, 280, 318, 759
Chelly, 754
Christina, 78
Cornelius, 269
Daniel, 270
Elizabeth, 17, 75, 269, 275, 283
Engeltje, 199, 290
Frederick, 1532
Hannah, 284
Jacob, 286, 320, 763
James M., 319
Jane, 277
Jeremiah, 5, 54, 76, 200, 764
Johanna, 84
John, Jan, 77, 289
Joseph, 272
Jurian, 291
Lea, 80, 757
Levi, 761
Manuel, 760
Margery, 755
Maria, 54, 82, 758
Matthew, 281
Moses, 288
Peter, 273
Phoebe, 762
Rachel, 267, 276, 753

Kittle, Richard, 16, 287
Samuel, 83
Sarah, 279
Simeon, 322
Solomon, 267, 756
Susanna, 16, 81
Kline, Christina, 1698
Eugene E., 1503
Lena, 685
Patroclus, 1698
Knapp, Frank, 4645
Joyce M., 5155
Ricky A., 5156
Knepka, Ruth T., 3907
Knight, Alice, 2037
Burgoyne, 2037
Kohl, Susan, 471
Koon, Morris, 4087
Kortright, Aaron, 81
Apollonia, 78
Daniel, 148
Elizabeth, 113, 267, 312
Esther, 135
Gysbert, 310
John, 81, 314
Julia A., 148
Lawrence, 77
Mary, 136, 563
Samuel, 311
Sarah, 77
Simon, 136
Susanna, 81, 313
Kowalik, Matthew, 3194
Norman E., 3947
Richard, 3948
Stanley M., 3946
Kracke, Arthur E., 4711
Ernest W., 3929
Eugene L., 4712
Janet G., 4713
Kriger, Al, 3380
Krom, Benjamin, 552
Bertha, 2937
Cecil J., 3874, 4655
Chester, 3154
Dirk, 125
Elizabeth, 125, 1127
Frank, 3875
Hannah E., 809
Henry, 797
Isaac D., 1129
James, 548
Jane, 1299
Jane A., 1234
Judith, 1159
Kate, 1831
Louisa, 797
Lydia, 497
Maria, 144, 548, 1128
Nelson M., 1826
Robert D., 4654
Ruth E., 2938
Sarah A., 1130
Shirley J., 4653
Simon, 1159
Wallace B., 4656
Zenia, 3873
Kronk, Flora S., 1711
Kumler, John T., 3553
Richard C., 3553
Kuykendall, Catherine, 79
Christina, 294
Elias, 298
Elizabeth, 293
Lea, 297
Martin, 295
Peter, 79
Solomon, 292
William, 296
Kyte, Alice, 1768
Altha B., 2878
Anna, 134, 463
Benjamin, 1766
Bethay, 474
Catherine, 1020B
Charles L., 1020A, 1763, 1771, 1943
Clayton, 3546
Daisy C., 2990
Earl S., 2892
Elizabeth, 1769
Elizabeth H., 133, 469
Emily, 464
Emmet S., 1772
Ermil G., 2877
Esther, 460
Florence L., 3521
Floyd D., 2876, 3520
Ford T., 1026
Frank, 1028
Gilbert R., 4271
Gladys G., 2881
Halsey, 476
Harry L., 2888
Harvey, 2883
Hiram, 470
Howard W., 2885
Ila M., 2886
Jacob H., 136
James E., 2887
James M., 3535
Jeremiah, 462
John, 471, 1023
John H., 135
Judith A., 3534
Katherine, 1020B
Lea, 32
Leila M., 2879
Leslie, 2884
Levi S., 1028A
Lewis C., 2891
Lorana, 1765
Luella R., 2882
Mabel M., 2880
Maria, 472, 1022
Maria C., 1025
Maria D., 461
Martha J., 1027
Mary A., 477
Mary E., 1021, 2889
Mary M., 1770
Nancy J., 3548
Noah, 1764
Patsy L., 4272
Peter, 467, 1019
Rachel, 137, 459
Richard L., 3533
Roberta, 3538
Roger E., 3547
Russell, 3528
Sarah, 478, 1024A
Sarah I., 1767
Simon, 465, 1024
Susan A., 1028B
Susan R., 3536
Temperance, 475
Thomas, 8, 32, 138, 458, 468
Vicki, 3537
Walter S., 1028C
William, 466, 1020
Laing, Jessie H., 2895
John C., 2895
Lamb, Gale, 4228
Lamberston, Susan L. H., 3259Z
William F., 2161, 3259Y
LaMotte, Caroline, 3605
S. M., 3605
Landis, Robert A., 2900
Lange, Jeanne M., 3611
LaRock, Dora M., 3073
Law, Elizabeth F., 868
Hamilton, 868
Lawler, Alice E., 2997
Lawrence, Charles, 2937
Charles J., 2066
Cora B., 2067
Ella J., 2065
Ethel I., 3208
Francis J., 3207

George, 2937
J. Duncan, 936
James L., 1300
Katherine J., 3967
Lucy J., 2068
Robert B., 3968
Lawson, Sarah, 1644
Layman, Almira, 1000
Frederick, 1000
Lear, Anna E., 2109
Ledbetter, Katherine G., 3389
Ledger, Delephine M., 4631
Lee, Marvin, 3696
Steven G., 4379
William, 1955
LeFever, Agnes, 1779
Drusilla, 2151
Emma, 1776
Ethel C., 2176
Jacob S., 1777
John T., 1455
Jonathan, 1430
Magdalena, 1778
Margaret, 143
Martha, 1757
Mary I., 1775
Matthew, 1040
May, 1430
Samuel. 1040
Leffingwell, Harriet, 2022
Lenher, Marion, 805
Lennon, Carrie J., 1879
Catherine, 943
Edmond, 1879
Lewis, Aravesta, 943
Bertha, 2169
Bruyn, 2174
Caroline M., 1667
Clyde, 2175
George S., 945
Hannah, 812
Harry, 2171
Hazel, 2173
Jacob A., 2172
Levi, 1453
Mary A., 2853
Mary E., 3523
Nellie A., 1666
Simon, 1453, 2170
William H., 943
Liddle, Genevieve, 2264
Lindridge, Alice, 2252
Linquist, Lillian M., 3112
Littlebrant, Marion E., 1993
William T., 1993
Lockwood, Lena, 2982
Mary L., 1853
Nellie C., 960
Loe, Elsie M., 3115
Marion, 3115
Samuel E., 3115
Long, Beverly K., 4279
Charles B., 3842
Gene, 3532
Yvonne, 3842
Longendyke, Elizabeth, 1301
Madeline, 3808H
Longyear, Edward M., 1825
Ephraim, 1825
Lopez, Blanche, 1669
Manuel, 1669
Lounsbury, Dina M., 632
Edward, 43, 180, 634
Elisabeth, 43, 630
Esther, 74, 773
Jacob, 179
John, 178, 631
Peter, 629
Richard, 43, 177, 633
Loveland, Martha, 787
Lovell, Marion, 2218
Low, Elisabeth, 9, 89
Elsie M., 3115
Helena, 89
Matthew, 9
Samuel E., 3115
Lowerhouse, Ida, 2121
Lown, Alexander, 3809
Constance G., 4578
George S., 2065
Malcolm A., 4577
Malcolm B., 3809
Ronald L., 4579
Luedeman, Emma, 3605
Luey, Iva A,. 3673
James A., 3008
Robert J., 3674
Lutz, Andrew F., 1714
Julius T., 1714
Lyle, Harold, 3759
Lyon, Emma V., 2021
George P., 2021
McAllister, Charles J., 3607
Douglas C., 4331
Edward C., 4330

M

McArthur, Albert, 2064
Alfred, 3203
Evelyn E., 3202
Madeline, 3204
Margaret, 617
Rita, 3205
McBride, Ann N., 2292
David A., 1624, 2291
Jane K., 2290
McCabe, John, 1458
Rita E., 2847
Sadie G., 1458
Thomas, 2847
McCall, Mary L., 3839
Seymour W., 2268
McCarthy, Beverly, 3761D
Edward C., 3070
Edward D., 3761B
Gerald R., 3761E
Jean M., 3761C
McCartney, Abraham, 209
Elizabeth, 205
Jehosophat, 207
John, 56, 208
Nicholas, 204
Susanna, 56
William, 206
McChesney, Marie F., 3112
McCommick, Emma, 1821
McCoy, Cynthia, 2255
McCready, Madeline, 3073E
McCully, Wallace, 2958
McGee, Phyllis, 3374M
McGill, Catherine, 1747
Ruth A., 3306
McGowan, Sarah, 1458
McGraw, Agnes C., 2276
Mack, John 279
McKay, Agnes J., 1383
Mackey, Margaret E., 1736
McKibbie, Hester, 1019
Mackin, Patrick, 1747
Sarah, 1747
McKinley, Byrnice M., 3215
Harry, 2084
McKnight, Rena, 2004
McLaren, Margaret, 2896
McLaughlin, Marcellus H., Jr., 2846
Sarah J., 1456
William, 1456
McLean, Margaret, 64
McLeen, Susan, 1711
McLeod, Martha, 1255
McMaster, Jane, 198
MacMillan, Charles R., 3434
David T., 3433
Jane, 3431

MacMillan, John R., 3432
Oscar D., 2805
McMillan, Arthur C., 4263
Converse C., 3523
Converse H., 2879
Ina K., 3524
Marcella K., 4260
Margaret B., 4258
Marjorie A., 4259
Mary L., 4257
Perce A., 3525
Peter B., 1955
Thomas H., 4264
McMullen, Albert, 1408
Edna R., 1408
McMurdy, Jane A., 1256
McMurray, Ascha, 2305
McNab, Mary J., 1410
McNabb, Lorena, 3021
Magee, Aros L., 2968
Ida A., 2968
Mahar, Elizabeth, 3093
Mains, Edna L., 1411
Malesky, Peter, 5117
Robert P., 5117
Mallow, James H., 3448
Mann, Clarence, 3854
Marjorie L., 3854
Manning, George R., 2285
William, 3408
Mante, Allen C., 4325
Charles A., 3604
Christopher C., 4323
Mark C., 4324
Mara, Katherine, 1456
Marble, Frankie C., 2062
Margeson, Rita, 3777
Markle, Merkel, Anna, 67
Catherine, 250, 1303
Daniel M., 722
Elizabeth, 42
Eva, 54
Helena M., 372
Jacob, 248
Jacob F., 372
Martin, 728
Martin V., 721
Mary, 720
Rachel A., 1320
William, 1321
William D., 248
Marlatt, Minnie, 2830
Marron, Helen, 2177
Marsh, Frances A., 1786
Josiah, 1786
Marshall, George, 3932
Martin, Arthur, 1987
Grace E., 1987
Helen, 3002
Marvin, Sarah M., 1329
Mason, Converse D., 4261
Dan, 1685 (note)
Eldon L., 2804
Fred L., 1387
Gwen E., 4262
Marcia A., 3430
Mary V., 1415
Nan, 1685 (note)
Raymond, 3167
Robert W., 3524
William, 1387
Masters, Jane, 198
John C., 3124
William C., 3124
Matarazzo, Carol, 3596
Elizabeth, 3595
John, 2943
Maxon, Abraham, 1644
Ambrose, 2978
John, 1899
Nedaline, 1644
Maxwell, Abigail, 2034
May, Nancy E., 3565
Maycumber, George J., 1620
Kate, 2285
Louise, 2286
Mayham, Cornelius, 987
Lorenzo, 1711
Myra L., 1711
Rose, 987
Mays, Hannah, 381
Mead, Asenath, 1748
Cyrus, 917
David, 393, 397
Elizabeth, 939
Fletcher, 938
Frank, 1486
John T., 397
Levi, 393
Mary, 918
Mary D., 940
Nelson M., 937
Medbury, Clark, 3839
Lucy M., 3839
Meeker, Orrin A., 1683C
Mehm, Carl L., 3895, 4670A
Daniel, 4671
Kathleen A., 4673
Marguerite L., 4672
Mellen, Florence, 3139
Menzel, Anna M., 3674
Merchant, Sarah A., 619
William, 619
Merrigan, Lawrence, 1757
Lillian, 1757
Merrihew, Ada, 593
Arthur, 2897
Edith, 593
Isaac L., 2897
Ruth, 3555
Merwin, William, 2822
Metler, Eunice, 1763
Metzger, Dale L., 3319
Fred, 2224
Glenn F., 3318
Walter K., 3317
Meyer, Dennis F., 3683
Herman, Jr., 3013
Shirley E., 3684
Meyers, Linda J., 3685
Ronald P., 3686
Victor W., 3014
Micheau, Daniel, 638
Sarah M., 638
Michels, Edward J., 2245
Middagh, Aard, 75
Andrew, 1394
Ariaantje, 264
Elizabeth, 75
Elpina, 266
Jane, 75
Jennie E., 1394
Margaret, 113
Martin, 75
Sara, 46
Miller, Albert, 2035
Angeline, 2033
Eleanor S., 2040
Eleanor V., 3568
Elizabeth A., 1203
Eva, 6
Henry, 2033
Henry N., 2917
Jesse M., 605
Johannes, 6
Lucy A., 3160
Mary, 1558
Mary H., 1204
Nelle S., 2040
Richard H., 3569
Sarah, 2282
Sarah J., 618
Spencer C., 605
Milliken, Meredith E., 2207
Mills, Grace, 2868
Minkler, Mary E., 790
Misner, Augusta, 1578
George R., 2048
Henry, 1297

Henry W., 2050
James A., 2049
John H., 2047
Mary, 724
Mary R., 2053
Millard, 2046
Minnie A., 2051
William V., 2052
Mitchell, Clayton G., 2239
Irene K., 3343
Lula D., 3342
Martha, 3101
Mattie E., 3340
Mildred C., 3341
Nancy A., 3344
Monk, Shirley, 3357
Monroe, Alex, 33, 483
Elisabeth, 139
Eliza M., 485
Helena D., 484
John, 141
Kathryn, 1383
Rachel, 33, 140, 482
Montanye, Isaac, 353
Joris M., 354
Peter, 93
Moody, Ellen, 2043
Moore, Annie, 1413
Gregory B., 3825, 4620
Katherine, 3066
Mary, 3140
Mary E., 4621
Richard M., 2920
Robert A., 2929, 3584
Robert H., 1823
Sarah V., 4622
Moran, Lillian E., 3291
Mordy, Myrtle J., 3528
Thomas R., 3528
More, Ann E., 986
Betsey T., 979
Betty, 4060
Cara C., 2019
Clyde, 2218
Edward L., 394
Elsie M., 3309
Frank L., 2214
George L., 2217, 3305, 4063
Grace R., 3304
Henry F., 438
Ila M., 3308
Jacob C., 985
James C., 984
Jean, 399, 437, 920
Jean A., 4061
Jule, 4062
Liberty P., 1513
Lorimer B., 3306
Louisa M., 983
Marjorie A., 3307
Mary, 346
Patrick, 2216
Robert, 438
Robert L., 3303
Robert W., 4058
Rose V., 2219
Ruth F., 3302
Solomon, 971
William C., 2019
William P., 2215
William T., 4059
Morey, Bertrand, 2085, 3215A
Charlotte, 2083
Ethel, 2088
Lewis W., 2082
Mary J., 2087
Nedra A., 3215B
Nettie, 2084
Victor, 2086
William A., 1309
Morgan, Alex. C., 1088
Ann, 2923
Avis L., 1818
Doris M., 2927
Francis X., 2922
Helen, 2925
Henry, 1088
Jane B., 1815
John, 2924
Kathryn B., 1819
Marie C., 2921
Martha, 1814
Mildred, 1823
Moses K., 1816
Muriel C., 2926
Roberta A., 2928
Roscoe C., 1820
Silas R., 1821
Stephen F., 1822
Veva M., 1817
Morley, Eunice, 605
Morris, Mowris, Catherine, 797
Daniel W., 3519
John W., 3518
Martha, 1088
Peter, 188
Woodbridge E., 2875
Morrison, Charles C., 3562
Charles J., 4329
Jane E., 4328
Janet, 2901
John L., 2962, 3561
Laurence, 4326
Marjorie, 4327
Morrow, Douglas, 4634
Morse, Lydia, 383
Ruth A., 1015
Sarah, 956
Morton, Josephine, 1316
Mosher, Sarah A., 930
Moss, Charlotte, 2080
Emelie E., 952
Theodore, 952
Mossman, Marie E., 1975B
Motl, Rose M., 3210
Moule, Frederick R., 344
Moulk, Carrie, 1153
Mowle, Frederick, 344
Mullenix, John, 1697
Mullins, Helen M., 3608
Mumerous, Dorothy M., 3769Z
Mumford, Lucinda M., 2043
Munsell, Evelyn C., 3330
Murphy, Daniel A., 1445
Vera J., 2162
Murray, Charles, 1996
Edward, 811
Elizabeth, 811
Eva K., 3124
James W., 2012
Lora B., 3123
Mary, 1996
Myatt, Winifred, 3234
Myers, Amasa J., 1487
Angelina M., 1215
Edgar S., 1214
Elizabeth, 465
Harriet A., 1489
James W., 1489
John, 1694
Kate, 1216
Mary, 1218
Nelson, 610
Susan, 1694
Warren, 1217
Myrick, Margaret R., 2865

N

Nafil, Maria, 1023
Nauman, Harold F., 1577
Neis, Clarence, 3605
Elaine, 3605
Nelson, Harold, 1502
Newkirk, Edward B., 929
Elizabeth, 1619
Jacob, 924

Newkirk, Jane A., 641
Jane K., 1623
Kate, 1620
Sara, 2019
Wilhelmina, 1624
William S., 924
Nichols, Anna M., 1529
Katherine G., 3085
Leslie, 3737
Malcolm R., 4400
Merle R., 4399
Orrie H., 2219
Ralph C., 4401
Warren S., 4398
Niver, Martha, 1038
Norris, Betty J., 3413
Brainard D., 2295
Brainard T., 925
Duane D., 3414
Edward K., 1626
Elizabeth C., 2294
James B., 2906
James N., 3563
Nedra L., 3564
Nelson K., 2293
Thomas K., 1625
North, Abel, 1163
Elizabeth, 1159
George S., 1888
John S., 1163
Martin, 1887
Matilda, 1886
Walter, 1885
Norton, Grace, 3848
Jack K., 3141
Ralph T., 2025
Nottingham, Anne M., 573
Catherine, 569
Elizabeth, 566
Garton, 91
Gertrude, 39
Henry, 568
Jane, 573
John, 571
Margaret, 165
Mary, 19, 567
Sara, 570
Thomas, 19, 39
William, 165
Noxon, Emma, 878
Nudd, Sabina, 1954G

O

Oakley, Abigail, 900
Anna M., 2974
Henry, 1162
James, 1881
Jesse, 1884
John, 1882
Marguerite, 2973
Morris, 1883
Oatman, Cynthia A., 3670
Thomas W., 3001, 3669
O'Boyle, Roseanne, 3458
O'Brien, Mary, 2099
Thomas, 3147
Ochs, Harold, 3625
Richard W., 4353
O'Conner, Fanny J., 1715
O'Connor, Jane, 724
O'Donnell, Josephine C., 2140
Richard, 2140
Sarah, 590
Ogden, Sarah, 1019
O'Hara, Almerin C., 3373, 4129
Elizabeth C., 3372
Malcolm D., 3374
Michael J., 2263
O'Kane, Hazel, 2300
Louis, 1633
Olds, Clark, 942
Irving S., 1649
Lewis S., 942
Marguerite, 1650
Romeyn, 1648
Olheiser, Edward B., 3051, 3734
Eric J., 3735
Oliver, Andrew, 8
Oliveros, Hazel, 2902
Olmstead, Pearl F., 1628
Sarah, 978
O'Mara, Catherine M., 3896
Daniel, 3160
Marguerite L., 3895
Mary A., 3894
Onyans, Harry M., 3176
Orr, Emma, 873
Osborn, Mae, 3849
Osterhout, Abraham D., 1141
Aldert, 82
Anna M., 1143
Cornelius B., 1155
Engeltje, 10
George, 1858
Henry, 277
Henry J., 330
James, 561
Jan J., 10
Jane A., 1854
Joachim S., 1142
John, 315
John J., 1857
Lester C., 4652
Maria, 82
Matthew, 1853
Maude, 2980
Nathan, 317
Peter, 1855
Rachel, 316
Sarah E., 1856
Teunis, 10
Ostrander, Agnes, 1084
Catherine, 1087
Garry, 4028
Henry, 57
James, 4027
Maria, 57
Marion L., 3235A
Mary E., 1898
Peter, 6
Otty, Mary G., 1987
Overbaugh, Eugene, 3501
Karen, 4230
Overton, Glenn, 1633
Owen, VanVleck, 2905
Ozment, Mary N., 2839

P

Palen, Burton B., 1645
David, 1155
Didamy, 2033
Frank, 1861
Henry W., 1645
Ira, 1859
Virgil, 1860
Zachariah, 1155
Palk, Annie, 8
Palombi, Augusto, 4088
Catherine, 5001
John G., 5000
Paris, Grace, 1420
Parker, Aaron C., 603
Alton W., 3073F, 3767
Collins A., 1954C
Cora, 1954B
Diane, 3766
Edith M., 1954A
Emma, 2966
Francis, 3767A
James C., 1198, 3073G
Lynn W., 3073E
Mary J., 1197
Parmele, A. Janette, 3073A
Harmon A., 3073C

Helen C., 3073D
Howard, 1954B
Leslie H., 3764
Leslie P., 3073B
Linda L., 3765A
Robert, 3765
Sally L., 3764A
Thomas H., 3765B
Parmenter, Margaret H., 3107
Reginald H., 3107
Parrot, Eunice, 31
Partridge, Devans, 1711
Flora S., 1711
Patchin, Josiah, 31
Patterson, James H., 649
Maria, 646
Moses, 648
Samuel, 186
Sarah M., 866
William, 647
Pattison, see also Patterson
Michael, 31, 110
Pawling, Albert, 28, 107
Peasley, Duane V., 3719
June A., 3720
Shirley L., 3718
Vern D., 3045
Peck, Anna, 44, 977
Elliff, 392, 395
Frank J., 1614
Jeremiah, 44
Susan W., 2277
Pedersen, Christina M., 4321
Diana J., 4320
Finn K., 2830
John, 3602
Thelma, 4322
Pennington, Florence, 3073B
Perkins, Alberta, 1628
Albertus D., 1628
Carrie R., 3528
Perry, Jennie M., 1703
Pesio, Emma M., 2297
John A., 2297
Peterson, Clarence J., 1967
Edna M., 5110
John R., 3094A
Lloyd W., 4632, 5112
Sarah M., 5111
Petteria, Mary G., 3036
Pfefferle, Louise, 1721
Phillips, Ella, 2034
Frances M., 2272
Levi, 2034
Pick, see Peck
Pickins, A., 3131
Picklum, Neva L., 3914
Pierce, Beverly F., 3769S
Bruce L., 4542
Cameron E., 3769X
Cheryl A., 4543
Irmin L., 3073Y, 3769V
Loretta, 3954
Marcia I., 3769W
Maribeth, 4537
Sherwood G., 3769Z
Shirley J., 3769Y
Virginia F., 3769T
Pillsbury, Edmund P., 3846, 4610
Joan K., 4611
Priscilla R., 4609
Pingree, Benjamin H., 1705
David H., 3483
Edwin, 1705
Edwin J., 2839, 3487
Frances B., 2838
Pamela N., 3488
Philip B., 3484
Ralph H., 2837
Suzanne F., 3486
Place, James W., 4160
John D., 3388, 4159
Patricia A., 4158
Platt, Clayton, 953
Richard N., 1671
Ploss, Elmer, 1704
Robert K., 2836, 3482
Polhemus, Evelyn, 2256
Poole, Mary C., 1716
Porter, Carolyn M., 1969
Crawford S., 1213
George, 609
George R., 1968
Oliver, 923
Sara C., 1212
Post, Susanna, 183
Power, C. Wayne, 3761
Cheryl D., 4462
Gary E., 4464
Sandra L., 4463
Powers, Ella S., 849
Poyer, Maria, 1042
Pratt, Abraham, 1535
Adelaide, 1897
Charles, 1165, 1889, 1538, 1904
Daniel, 2232
Edward, 1896
Elizabeth, 1893, 2234
Elmer, 2983
George W., 1894
Gustavus, 1890
Ida, 2883
Isabella, 1891
Jane, 1895
Joseph, 1165, 1898, 1900, 2982
Julia, 1902
Mary E., 1901
Matthew, 1892
Nina, 2236
Ruth, 3639
Sybil A., 1899
Vivian, 3638
Warren, 2235
William, 1165, 1903, 2233
Zadoc, 34
Prentice, Lawrence, 3931
Linda M., 4717
Ronnie L., 4718
Preston, Jonas M., 979
Liberty, 979
Price, Anna M., 1645
Elizabeth, 3073C
Pringle, Charles, 1954K
Gertrude, 1954J
John, 1202
Profitt, Elijah, 2304
Mary M., 2304
Prosser, Pauline, 3605
Prud'homme, James A., 3116, 3829, 4594
Jean B., 3116
Kenneth A., 3830
Lelia, 2000
Mayo K., 3831
Rose V., 3832
Pulse, Arthur, 3073H
Pulver, John H., 1218

Q

Quackenbush, Mary, 1745
Quick, Catherine, 3065
Elisabeth, 192
Warren C., 1443
Quigley, Dennis C., 4413
Donald E., 3741
Donna C., 4411
Kim K., 4414
Peter D., 4412

R

Radigan, Peter, 1384

Rand, Priscilla, 3135
Randall, Frances, 2892
Rapalje, Elizabeth, 192
Jeremiah, 192
Rappleyea, Loretta D., 3329
Rath, Gene, 3684
Ray, Golda J., 2112
Read, Mary, 1720
Rebecca, 731
Rectonwaldt, Martin, 1422
Mary A., 1422
Reed, Carrie A., 3131
George W., 3146
Ida M., 3146
Jane M., 724
Oliver K., 3131
Samuel, 724
Reeder, Delbert, 1446
Reedy, Mae, 3560
Reese, Janet, 3394
Reeves, Dick W., 3114
Ella A., 1930
Janis A., 3824
Reichert, George A., 2186
Kathryn A., 3280
Marilyn, 3281
Reid, Margaret, 788
Reidel, Donald F., 3755A
Fred H., 3058
Joanne B., 3755
Reinhard, Helena, 1444
Relyea, Rebecca, 798, 1393
Saul, 796
Solomon, 796
Remington, Lucy P., 1203
Renous, Mary A., 1996
Renwick, Charles, 4194
Edward T., 5027
Francine, 5026
Walter, 4194
Walter R., 5025
Reser, Benjamin B., 2255
Mabel A., 2255
Reside, Hannah, 381, 882
Reule, Lydia, 3076
Reynolds, Gladys, 2164
Julia, 987
Melissa E., 1008
Rhinehart, Annette, 2122
Cornelia, 812
Edgar L., 2121
William H., 1404
Rhodes, Mary D., 1245
Ricca, Paul, 3187
Paul B., 3937
Rice, Helen A., 1198
Richard, Frederick W., 3259
Richards, Clara C., 1962
Donald H., 3473
Marion J., 4197
Richardson, Lucy, 368
Rickey, Margaret G., 3056
Riker, LeRoy M., 4518
Martin, 3769
Patricia A., 4517
Riley, Alice C., 3621
Risely, Adelaide L., 2909
Robbe, Edith J., 3911
Robbins, Arlene B., 4293
Dean V., 2903, 3561
Denise M., 3560
Edwin K., 3560, 4295
Lauri, 4296
Leland C., 4294
Roberts, Adaline, 841
Donna R., 4243
Fanny, 456
Harriet, 2243
James H., 4243
Mary E., 840
Marion A., 3905
Morgan G., 3906
Randall S., 4245
Raymond S., 3510
Robert, 3168
Robert J., 3907, 4677
Wilhelmina, 1637
Robinson, Anna M., 856, 2814, 2828
Betsy, 975, 1682
Dinghee A., 957
Eli, 377
Elizabeth B., 855
Ellen C., 970
Gertrude, 2899
Hannah, 859
Henry C., 1681
Joseph, 861
Minerva, 860
Nathaniel, 377
Phoebe J., 858
Raymond, 2813A
Rebecca, 694, 857
Richard B., 1683, 2828
Rockefeller, Eliza, 363
Rode, Eleanor L., 2992
Rodriguez, Rose M., 1669
Rogers, Arthur, 142
Donald G., 2802
Edward M., 2801
Ethel, 2165
Harold R., 2803
Harriet B., 2994
Helen G., 2804
Henry L., 924
John E., 3428
Kathleen M., 3429
Miles S., 1638
Romano, Anna, 3560
Roosa, Abraham, 1294
Alden H., 3238
Anna, 75
Ariaantje, 10
B. I. D., 1901
Benjamin P., 2979
Charles, 1873
Clarence, 3190
Cornelia, 154
Elting A., 1940
Eva, 151
Gertrude, 35
Helen, 723, 2029
Jane, 8, 16
Jane A., 3237
Jeri A., 4034
Joan M., 3941
John, 35, 36, 1940
Kittie L., 4033
Lea, 150
Marshall S., 2122
Mary, 1872
Phoebe C., 1871
Sara, 152, 494
Simon K., 2028
Susanna, 36, 153
Teunis C., 36
William A., 4029
William H., 3236
Zachariah, 1160
Roper, Donald, 4446
Russell, 4445
Spencer, 3754
Rosa, Eva M., 2258
Rose, Cynthia K., 4591
Deborah J., 4590
Mabel M., 3942
Sherwood E., 3826
Stanley, 3191
Rosekrans, Alonzo, 822
Benjamin K., 793
David, 819
Elizabeth, 678
Engeltje, 196
Helena, 82
Henry, 682
Jacobus, 53, 194, 683
James O., 794
Jane, 53, 193, 677, 679, 821

Jeremiah, 195, 680
John, 198
John L., 340
Levi, 197
Mary A., 823
Peter E., 340
Sarah, 141
Stephen B., 820
Susan, 681
Ross, Claire L., 3808E
Daniel B., 1299
Hattie, 2057
Judith M., 1694
Lawrence, 3808D
Leona V., 1299
Nicholas, 3098
Pauline L., 3769V
Wayne, 3808F
Rossell, Cathy A., 4124
Donald B., 3359
Donna B., 4125
Rothberg, Barney, 3640
Inez, 3640
Rowe, Emma D., 1781
Roy, Cynthia G., 3798
Wadsworth D., Jr., 3084, 3797
Rozell, Kate V., 3080
Rudolph, Irving F., 3235
Ruff, Lavon E., 2230
Ruge, Olga, 3614
Rumsey, Fairfield, 1926
Perry, 1926
Sarah, 1375
Rushton, Mary C., 3842
Russell, Charles H., 3209
Elizabeth A., 4744
Kathleen F., 4745
Lawrence H., 3972
Lillian M., 2891
Lucy A., 786
Mildred A., 3082
Sara L., 4746
Rutan, Grace, 2876

S

Sage, Pamela, 4540
Shawn S., 4538
Susan D., 4539
William, 3769W
Sahler, Isaac D., 1150
Saile, Etta, 3151
Salspaugh, Mary, 2970
Salter, Mary C., 1990
Sammons, Catalina, 174
Jane, 780
Samson, Harold, 4272
Mark S., 5040
Phillip E., 5041
Samuels, Frank H., 2923
Frank R., 3577
Madelaine A., 3576
Vilanna, 2265
Sandford, Electra, 1205
Pergrine, 1205
Sands, Comfort, 181 (note)
George, 181, 182
George H., 398
Mary, 182
Richard, 638
Syble, 181
Sandys, see also Sands
Edwin, 181 (note)
Sandys-Keator, 1246, 3102, 3108, 3813, 3814, 3815, 3819, 3820
Sanford, Amos R., 2261
Caroline, 1166
Carrie A., 1529
Electa H., 1532
Elsie, 2191
Marvin, 2261
Mary E., 876
Ransom, 1529
William R., 1532
Ziba R., 876
Sauer, Andrew T., 2305
Richard A., 3427
Richard T., 2305
Savage, Robert, 3935
Saxton, Lina, 932
Saylor, W. W., 1675
Schaeffer, Alfred C., 3358
Barbara J., 4123
Phillip C., 4122
Schafer, Margaret, 218
Schanbacher, Albert, 1555
Albert F., 3343
Charles E., 3345
Charles N., 2256
Evelyn A., 3344
Grant W., 2257
Jacob L., 2255
John R., 3342
Lewis K., 3366
Marilyn, 3341
Meylert G., 3367
Schell, George, 2959
Schellinger, Mary E., 1625
Schermerhorn, Alice M., 4640
Charles A., 1757
Minnie, 1757
Ray, 3308
Schnittker, Harold, 3762
Norman, 4481
Shirley A., 4480
Schoonmaker, Abram P., 487, 491, 495
Abram S., 1788
Anna M., 1849
Augustus, 1152
Carrie A., 1851
Catherine, 164, 495, 559, 1151, 1399
Cornelius B., 559
Daniel L., 564
Elizabeth, 1054
Elizabeth R., 1848
Florence, 1055
Grace, 1850
Harriet B., 1050
Helena B., 1132
Henry, 563, 1847
Jacob P., 563
James H., 1154
Jane, 563, 1398
Joachim, 164
John, 565
John H., 491
John P., 800, 802
Josiah, 1053
Lavina, 1135
Lewis, 564
Lydia, 560, 770
Magdalena, 487
Margaret, 87
Maria, 348, 561, 1133, 1150
Martha A., 802
Martin, 164, 562
Martin P., 1153
Mary C., 800, 1048
Nelson, 798
Newton, 1397
Phebe J., 1049
Rachel, 499
Rachel E., 1051
Rebecca, 1400
Richard, 1852
Salome, 1052
Sarah, 560, 562, 1788
Sarah A., 1134
Sarah J., 1299
Stephen B., 559
William F., 798, 1401
Schottmiller, Rosa, 2894
Schrum, Gordon M., 3113
Schultz, Helen L., 3763A

Schumm, Lorraine E., 3924
Schwarz, Gretchen A., 4396
Jacqueline S., 4397
John S., 3736
William S., 4395
Scott, Catherine, 1322
Charles, 1323
Effie, 1250
John A., 1578
Mabel P., 1578
May, 2274
William, 729
Scovil, Hannah, 638
Scribner, Betsy, 516, 518
Scriven, Ruby V., 3181
Scudder, Bruce H., 1572
Ezekiel, 989
Frances, 1748
Harriet, 989
Joseph, 877
Seaman, Anson, 1041
Searle, Florus, 973
Frances J., 973
Seddon, Sarah, 1412
Semenza, Winifred T., 2929
Shader, Gertrude M., 4633
Virgil, 4633
Sheehan, Avery L., 3068
Esther M., 3070
Gregg E., 3067
Howard I., 3069
John, 1953
Will, 1953
Sheely, Helen M., 1005
Sheley, Billie, 3648
Jackie, 3649
Linda G., 3652
Lois, 3650
Paul J., 3651
Wilton, 2990
Sheppard, Florence, 3406
Sherman, Charles F., 1412
John, 1977
Sherwood, Chloe, 1729
Clarinda, 1727
Eleanor, 1726
Elizabeth, 1724
George, 1722
Irene, 994
James, 990, 1728
Joel, 995
John, 992
Margaret, 1733
Mary A., 1723
Melissa, 1731
Moses, 37, 158, 375, 441, 991
Peter, 1730
Samuel, 1732
Sarah, 37, 1725
William, 37, 126, 904, 993
Shey, Jane F., 2964
Shier, Elizabeth, 1205
Shoemaker, Anna, 1693
Short, Jane, 125
Showers, Eva L., 2809
Shrow, Marie, 2937
Shultis, Charlotte, 2958
Della, 2959
Mattie, 2960
Peter W., 1875
Shurter, Rachel, 1155
Sidney-Smith, Frances C., 1991
George, 1991
Sigafoos, Henry, 471
Sarah, 471
Silliman, Charles H., 1570
Hiram, 875
Norman, 1571
Silvernail, Rose, 1527
Simmons, Carlton B., 3766
Thomas C., 4510
Simonds, Doris, 3073K
Simpson, Betty, 4112
Beverly, 4111
Buella, 4113
Connie, 4118
Delmont R., 3205
Dick, 4116
Don, 4117
Grover, 4114
Jacqueline H., 3502
Leslie G., 3354
William, 4115
Sinsabaugh, Elvin E., 3162
Hazel E., 3810
Howard G., 3811
Sisson, Dorothy A., 3525
Sites, Priscilla, 1018
Skuse, Grace H., 2132
Slafter, Julia, 1628
Slater, Elizabeth, 493
Slauson, Harriet A., 894
Hiram, 1007
Louis, 894
Salina, 1007
Slawson, Albert, 1238
Austin, 1978
John, 912
Samuel, 394
Sarah, 394, 600
Slizewski, Alfred K., 3098D
Dianne, 3098F
John L., 1972, 3098A
Nancy, 3098C
Richard, 3098B
Robert, 3098E
Sloan, Betty L., 2209
Eleanor B., 2208
John S., 1500
Paul M., 2207
Susan K., 3297
Slocum, Alice, 3063
Benjamin W., 1947
Carol A., 3756B
Donald, 3757A
Elaine, 3756A
Ellen M., 1763, 1943
Esther, 3055, 3060
Frances, 3062
Genevieve, 1945
Harold, 3059
John S., 1946
John W., 600
Mary L., 3756
Maurice J., 3064
Phillip, 3061
Stephen, 600
Warren S., 1196
Winifred, 3757
Slover, George, 3158
Lawrence, 3884
Leona, 3883
Phoebe J., 2034
Silbert, 3882
William, 3885
Smedley, James H., 2006
Smith, Addie, 946
Addie D., 1654
Amanda, 402
Andrew, 770
Anna, 6, 440
Arthur D., 1687
Arthur J., 3746
Arthur L., 1659
Barbara E., 4088
Benjamin, 738
Berkey D., 3740
Byron F., 2042
Catherine, 166, 344, 770, 1040
Charles M., 3744
Chauncey, 943
Clement C., 4102
Clement M., 3343

Cornelia, 15, 736
Cornelius C., 1709
David, 399, 437, 920
Deborah A., 4409
Donald, 3657
Donald J., 3588
Dwane, 3658
Edith, 4634
Edward, 3163
Elizabeth, 100, 162, 437
Elizabeth E., 1657
Elizabeth M., 733
Elsie, 3292
Emma D., 1781
Enola M., 3359
Ernest J., 4086
Esther M., 3737
Esther P., 3750
Ethel M., 3743
Eugene F., 4090
Everett, 2993
Frank, 3145
George, 1616
George L., 1651
George T., 2280
Gerald D., 3056
Glenn A., 3336
Harry C., 1660
Henry, 40, 165, 3860
Howard C., 1653
Howard G., 3900
Jacqueline, 3742
James A., 4089
Jane, 167, 398
Janice M., 3588
Jean M., 2281
Jeannette, 945
Jeffrey H., 4676A
Jemina, 181, 182
John C., 2933
Jonas M., 399
Jonathan, 734
Karen, 4402
Katharine K., 4404
Katherine V., 3736
Kathleen, 3751
Laura C., 3741
Leon E., 2251
Leslie, 3859
Lindley H., 3745
Mack L., 3054, 3748
Margaret, 145, 333, 3753
Maria S., 770
Marian L., 4087
Marilyn J., 3358
Mary, 94, 164, 394, 737
Mary E., 2012, 3843
Mary J., 944
Mary T., 3131
Millard F., 1944
Nathalie R., 3739
Nelly, 15, 736
Oliver E., 3749
Patricia, 3738
Ralph O., 3055, 3060, 3752
Randall, 402
Raymond E., 1655
Robert B., 920, 1618, 1658
Robert P., 3747
Robert S., 982
Sally C., 735
Samuel, 398
Sarah, 40, 163, 2228
Thomas, 1606, 1617
Valentine, 15, 40, 255
Vernon, 1652
Vincente K., 2818
Warren S., 3053, 3738
William, 6
William H., 1656
Willis W., 3843
Snape, Thomas H., 3330
Snelling, Geraldine, 3559
Snyder, Amelia, 770
Andrew, 560, 770
Andrew B., 1081, 1140
Ann E., 1842
Annis, 950
Catherine J., 799
Clarissa, 947
Duane, 949
Emma, 1841
Eula B., 2907
George W., 947
Henrietta, 1846
Hiram, 1839
Israel, 1139
Jacob, 770
Jacob A., 560, 1791, 1843
Jacob H., 1140
Jacob L., 1138
James H., 1844
Jane M., 799
Jessie, 948
John L., 400
Maria, 951
Martin, 1136, 1838
Morgan, 1137
Rachel, 770
Rachel C., 1140
Rachel E., 1081
Rufus, 1840
Sarah, 1138, 1845
Sarah E., 1081, 1847
Silas, 799
William H., 1138, 1791
Sorden, Edward, 3760
Patricia A., 4461
Southard, Creston R., 3049, 3725
Frances E., 3051
Garry L., 3723
George, 1939
Gerald D., 3726
Lawrence D., 3048
Mildred L., 3045
Milford L., 3047
Nancy J., 3722
Nola M., 3046
Norma J., 3050
Rachel D., 3727
Ronald K., 3724
Sovereigne, Bernice, 3762A
Spainhower, Clayton M., 4106
James A., 4105
Mark O., 3344
Mitchell D., 4107
Spangler, Annis, 950
Lydia M., 2304
Sparling, Carole J., 4083
Glenda L., 4082
Glenn, 3333
Spencer, Catherine, 584
Charles, 1644
Gilbert, 1698
Sperling, Robert S., 2271
Speten, Allen R., 4373
Beverly J., 4374
Colleen L., 4371
James H., 4367
Joel, 4366
Judith M., 4372
Karen J., 4368
Margie J., 4370
Orville V., 3673
Rudolph F., 3675
Sprague, Ella, 2863
Sproul, James E., 3406
Margaret W., 3406
Stabeck, Beatrice K., 4612
Judith C., 4614
Kenneth C., 4615
Kenneth N., 3848
Lloyd K., 3848
Susan N., 4613
Stanley, Charity, 394
Stanton, Clara, 2832
Elary, 2832

Steeger, Alfred K., 1973, 3098K
Augustus, 1975A
Charles R., 1220, 1971
Cora, 1220
Deborah, 3808H
Deborah A., 4569
Edna K., 3098J
Edward H., 3098M
Emeline, 1219
Ethel, 1975
Grace K., 1975
Harold C., 3098H
Harry L., 1975B
Kate E., 1972
Lucinda, 1221
Margaret M., 3098N
Robert A., 3098G
Robert S., 3808G, 4568
Robert T., 1974
Ronald F., 3098P
Rudolph, 613
Selecta R., 1975C
Steele, Joel, 174
Steen, DeWitt, 1902
Dina, 2981
Frances, 3636
Kathryn, 3634
Margaret, 3633
Mary, 3635
Matthew, 1902
Stanley, 2980
Steiger, F. Robert, 3526
Margaret A., 4266
Nancy J., 4267
Susan C., 4265
Steinbacher, John, 1221
Steinback, Evelyn, 3808V
Steinkraus, Otto, 1501, 2210
Stevens, Eliza A., 1691
Louisa J., 3347
Mildred, 3697
Nancy E., 1536
Paul, 2241
Stevenson, James, 3974
Steward, Harold, 3899, 4675
Ralph E., 4676
William, 4674
Stewart, Annie S., 919
Charles E., 1551
Harry B., 2900
Marilda, 990
Mary, 379
Nelson, 906
Stiefvater, Patricia, 3902
Stiles, Ann J., 3405
Edward H., 3404
Jared W., 2281, 3402
Robert B., 3403
Stillwell, Carol L., 3808
Edward C., 3096, 3807
Stokes, Abraham, 1273
Anna, 692
Apollonia, 688
Catherine J., 1283
Cornelius, 685
Edward, 1274
Elizabeth, 693, 704, 4630
Ephraim, 1272
Frederick, 689
Jacob, 1282
James, 705, 708
James M., 808
James R., 1292
Jane, 686, 1275
John, 218, 703, 707, 1280
Margaret, 684, 706
Martin, 691
Mary A., 1281
Peter, 709, 1291
Rachel, 687
Richard, 214, 218, 690, 702, 1271
Stone, Antoinette D., 616
Helen, 2823
Josephine, 1260
Keith W., 4067
Ryal G., 3320
Story, Doris E., 3602
Minnie C., 3603
Simon E., 2960
Straight, Bonnie S., 4465
Edward, 3671A
Freeman, 1783
Strech, David H., 3430
Streeter, Melvina, 2824
Streu, James M., 3299
John R., 3298
Ray L., 2208
Strickling, Sara, 195
Strother, Catherine G., 4233
James W., 3504, 4234
John R., 4235
Stubbs, Andrew J., 2227
Sturgis, George, 978
Sarah M., 978
Sturtevant, Chester J., 3017
Earl R., 3019
Esther E., 3018
George, 1929
Guy V., 3020
Sugarhara, Judy, 3442
Sumey, Barbara, 3758
John, 3758A
Sumner, Mary J., 1206
Sundquist, Bernice L., 3678
Harley O., 3676
Henry L., 3677
Henry O., 3009
Lucille M., 3675
Sutton, Alice C., 2081
Andrew, 804
Charlotte, 1683
Cornelia A., 804
Mary A., 342
Swartout, Arimintha, 1763
Sweatman, Anna W., 988
Virtue C., 988
Sykes, Earl, 1936
Leona, 3044

T

Tack, Isaac, 8
Jacomyntje, 179
Johannis, 179
Tallaksen, Lee S., 3276
Leif, 2181
Tanner, Branch, 1252
Rose M., 1252
Tappen, Catherine, 44
Taylor, Jennie, 1987
Teller, Betty M., 2133
Howard E., 1413
William, 1413
Templeman, Adeline, 2837
Lawrence I., 2838, 3485
TenEyck, Adelaide, 849
Blandina, 1243
Cornelia C., 1238
George, 1244
Ida, 1985
James K., 1242
Jeanette, 1240
Mary, 1241
Matthew P., 635
Richard, 635
Sarah, 77
Sybil A., 1239
Terpenning, Caron M., 4250
Elaine M., 4248
James M., 3511
Robert J., 4246
Shirley L., 4249
Terry, Effie L., 3022

Terwilliger, Carrie, 1751
Charles H., 2108
Charles L., 1389
Emily, 1080
Helena, 548
Hilda E., 2906
Isaac D., 1080
Jemina, 282
Jessie E., 2905
Joseph, 1790
Julia, 3879
Ola J., 2903
Olive H., 2904
Paula A., 4291
William, 1790
William P., 2902, 3559
Thacher, Anita, 3598
Anthony, 3599
Dorothy H., 2943
Faye, 3597
Roger I., 2944
Walter P., 1830
William, 2942
Thayer, Anna M., 3177
Susan, 4194
Thodey, Michael, 65
Thomas, Catherine, 2126
Katherine, 3553
Morgan, 2125
Paul M., 1406
Thompson, Edgar C., 1639
Jean, 3126
Virginia J., 2805
Throop, Cordelia G., 1959
Tibbetts, J. W., 1672
Tillson, Sarah C., 1781
Tinklepaugh, Mary, 1698
Tompkins, Blanche, 1664
Claude S., 1665
Hyatt, 944
Jonas M., 1662
Mary D., 1663
Robert B., 1661
Topp, Gertrude H. M., 3612
Torrey, Parker R., 1743
Tosseth, Arthur O., 3016
Ida, 3012
Russel A., 3690
Sharon K., 3691
Totten, Lovina, 111
Mary, 905
Tracy, Sarah R., 989
Trapp, Doretta, 1505
Trautman, Albert H., 3076
Arthur D., 3076
William A., 3771
Traver, Louis, 2904
Louis R., 3562
Travers, Charles, 3098L
Fred, 1975
Treadwell, Isaac, 1239
Jeannette, 1980
Joseph C., 1981
Ludlow, 1979
Tremper, Anna, 362
Catherine, 359
Jacob, 96
Jacob C., 360
John, 357
Maria, 361
William, 358
Trimmer, Anna, 1439
Casper, 806
Nina, 1440
Tripp, John W., 3445
Jonathan W., 4184
Judith I., 4183
Lawrence P., 4185
William H., 4186
Trismen, Frederick, 1438
Trowbridge, Alvina, 2070
Constantine, 2072
Cornelia J., 2075
George, 2071
Granville, 2074
Isaac, 1301
John H., 2069
Lucas, 1301
Peter, 2073
Tucker, Marie E., 5005
Walter K., 4096
Tupper, Horace T., 1692
Ossian, 2825
Wilbur M., 2826
Turner, Anna C., 1402
Benjamin, 1402
Tuttle, Anson, 2882
Carol M., 3965
Charles L., 3204
Clifford E., 3202
Donald L., 3964
Marian, 3527B
Norma E., 3527A
Waneta M., 3966

U

Underwood, Andrew, 3462
Utter, Josephine, 1745
Schuyler, 1745

V

VanAken, Abraham, 80
Absalom, 302
Anna, 83
Catherine, 300
Cornelia, 17
Cornelius, 745
Daniel, 80
Eliza, 301
James, 364
Jane, 303
Jeremiah, 261, 307
Joshua, 305
Lea, 80, 306
Lydia, 299
Margaret, 116
Margery, 308
Melvena, 3874
Rachel, 304
VanAuken, see VanAken
VanBenschoten, Ann E., 531
Anna, 55
Anthony, 55
Charles C., 539C
Cornelius, 158, 532
Elias, 158
George, 539
James, 535
James A., 539A
John W., 536
Mary, 534
Moses A., 539B
Samuel, 538
Sarah, 537, 608
William, 533
VanBommel, Elizabeth, 57
VanBuren, Abraham, 826 1479
Agnes, 1811
Alice, 1482
Ann E., 831
Augustus, 1803
Austin, 1812
Catherine, 1476
Catherine A., 1685
Charles, 1084
Cora, 1472
Cornelius, 347 1473
Emma, 1480
George R., 1806
Hannah, 158
Henry, 1810
Henry C., 1804
Henry E., 829
Howard, 1805
Isaac, 1084, 1087
James B., 1807
Jane A., 1470
Jesse H., 1471

Van Buren, John, 1475
John C., 825
Mabel, 1813
Maria, 828, 833, 1478
Matthew, 1087
Peter, 830, 1481
Philip, 347
Sarah, 1477, 1971
Walter, 1809
William, 827
VanCortland, Philip, 43
Vander Mark, Alice, 1941
Bouzena, 3144
Catherine, 191
Cornelia, 194, 625
Eliza, 2101
Elizabeth, 188
Frederick, 108
Jacomyntje, 13
Jane, 2, 68
Jane M., 724
Jeremiah, 135
John, 108, 386
Matthew, 2030
Melissa, 3143
Phebe, 3146
Rachel, 108, 385, 993
Rachel A., 3142
Rita J., 3248
Samuel, 724
Sarah, 384
Thomas, 2, 68
VanDyke, Abraham J., 1514
David, 1517
Frances, 1518
George, 1515
Patrick L., 857
Rachel, 1516
Ruth A., 1513
VanEtten, Alice, 29, 81
Anne C., 4649
Ariaantje, 75
Catherine, 812
Dirk, 272
Francis E., 4648
Harriet, 75
Jacob J., 8
John, 8, 16
Lea, 8
Margaret D., 4647
Maria, 117
Rachel, 16
Roy, 3871
Sara, 272
VanGaasbeck, Christina, 347
Van Garden, Aaltje, 51
VanHeyning, Jane, 9
VanKeuren, Charity, 131
Jane S., 1011
Keith, 4715
Nelson, 3930
Sharon, 4714
VanLeuven, Carolyn, 894
Ezra, 1395
Ina, 1395
Katie A., 1903
Susan, 1898
VanNostrand, Louisa, 801
VanOosterhout, see Osterhout
VanOrden, Nelly, 1734
VanRyan, Edward, 1976
Barbara M., 3808R
Harold, 3098T
VanSickle, Andrew, 674
Frank, 1428
Ida W., 1426
Jacobus, 672
Jane, 676, 803
John, 193
Lewis E., 1429
Lewis M., 803
Maria, 673
Sarah, 675
VanSlyck, Archie, 3057
Charlotte, 3754B
Phyllis, 3754
Shirley, 3754A
VanSteenbergh, Anna, 351
Sarah, 1394
VanVelson, Delilah, 579, 580
VanVliet, Anna, 12
Jan, 12
VanVranken, Gertrude, 112
VanWagenen, Anna M., 1145
Catherine, 1146
Elizabeth, 177, 553
Garret, 562, 1147
Ina, 1395
Jacob D., 1395
Jane E., 1148
Jemina, 562
Johanna, 1138
Louisa, 562
Sarah M., 1144
VanWagoner, George, 1260
Josephine, 1260
VanWagner, Connie, 3647
Helen E., 3645
Patricia A., 3646
Wilson, 2989
Vecchi, Anthony, 3769T
David, 4535
Peter, 4536
Veley, Newton, 2822
Vermilyea, Edward, 869
Vernooy, Cornelius, 89, 1089
Elizabeth, 89
Jane, 162, 1089
Viele, Maria, 125
Visart de Bury, see de Bury
Vlahos, Irene, 3975
Vollmer, Linda A., 3244
Thomas T., 3243
Watson A., 2136
Von Koenitz, Anna C., 3305
Vorhees, Lillie, 1761

W

Wagar, Salome, 1745
Wainwright, Ellen H., 3303
Waits, Frank W., 3022
Juanita, 3022
Walker, Belle, 1557
Chauncey K., 1646, 2810
Daniel, 1010
Desdemona, 1168
Frances B., 1010
Gerald R., 3422
Ira C., 870
Irene M., 3445
Jennie B., 1647
Maxine D., 2812
Mildred V., 2811
Samuel E., 1168
William, 941
Wallon, Phebe, 273
Walter, Anna, 988
Barbara S., 3387
Myron J., 2275, 3386, 4154
Sara B., 3388
Walton, Dorothy, 2802
Wambold, George M., 1435
Isabel, 2153
Wania, Rose E., 3770
Ward, Florence L., 3391
Madeleine, 2279
Thomas F., 1615, 2278

Waring, Almira, 1922
Maud, 1954C
Warner, Charles O., 1964
Eleanor J., 3084
Lois A., 3083
Warren, Daniel, 876
John T., 892
Mary M., 893
Watt, Annie P., 1670
Watts, Maureen E., 3441
Wearn, Alfred G., 2296
Kenneth J., 3418
Sally A., 3416
Thomas E., 3417
Weatherwax, Marion, 1618
Weaver, Albert E., 1410
Harold R., 2132
John, 1410
Webb, Thomas G., 1412
Webber, Christopher C., 2020
Grace D., 2020
Weber, Francis, 816
Fred, 3165
Lillian M., 3901
Mary E., 816
Wedge, Harold H., 2254
Weeks, Anna F., 2197
Anne S., 3841
Henry C., 3841
Wells, Desiree, 1252
Dorothy H., 2875
Emma, 2073
Florence, 3156
John, 64
John B., 1762
Margaret, 55
Mary, 64
Phenes, 285
Welsh, Addison, 3040
Edward, 3039
Gilbert, 3042
Harold, 3043
Naomi, 3041
William, 1935
Werb, Barbara D., 3448
Judith E., 3449
Maxine G., 3447
Samuel E., 2811
Westbrook, Anthony, 29, 81
Cornelia, 263, 269
Cornelius, 75, 269
Elizabeth, 75
Gideon, 29, 114, 404
Jane, 29, 405, 409
Johannes, 75
Joseph, 293
Josephine, 113
Lydia C., 408
Maria, 293, 309
Naomi D., 410
Rachel, 261
Simeon, 407
Susanna, 81, 262, 406
Westerman, Doris, 2133
Westfall, Apollonia, 148
Benjamin, 83
Christina, 78
Johannes, 78
Russia, 83, 272
Weyde, Anna M., 11
Wheaton, Jean M., 3321
Wheeler, Addison, 1203
Elizabeth, 1956
Horace, 1957
Josephine, 3073W
Kathline, 3073X
Marcia, 1955
Robert, 1203
Whitaker, Eliza C., 614
Rose, 2289
White, Alice A., 4273
Altheria L., 1554
Barbara M., 4277
Benjamin, 111
Charles D., 2873
Charles H., 1756
Dorothy K., 2872
Edgar, 2886
Edgar A., 3530
Elizabeth, 591
Ella P., 2034
Esther, 436
Kathryn, 3516
Lilian M., 3073
Lynda K., 4276
Mary, 111, 1714
Paula J., 4274
Peter V., 1683
Phoebe J., 1683, 2828
Ramona K., 3532
Richard L., 3531
Whitney, Clay, 2241
Richard B., 3346
Ruth A., 3345
Wickes, Elizabeth P., 974
Wicks, Jane T., 2856
Wieboldt, George, 2872
Richard, 3515
Wiers, Arthur J., 1668
James G., 946
Wight, Abigail, 1545
Charles, 867
Charles H., 1546
Donald, 3315
Eli, 863, 865, 867
Eli J., 1523
Ernest, 1547
Esther, 436
Frances, 1550, 2222
Kathleen, 3310
Lewis M., 1549
Lue M., 3313
Lue W., 3314
Marie, 2221
Martha, 3311
Mary, 3316
Polly, 1544
Thomas, 1548
Vera, 3312
Warren K., 2220
Wilcox, Beatrice, 3137
Charles G., 1950
Dorothy M., 3761A
Edna M., 1953
Emma, 1948
George C., 1949
Ida M., 1951
John F., 3137
Lawton H., 1197
LeRoy L., 3065
Margaret R., 3760
Ruth H., 3761
Walter G., 3066
Willie L., 1952
Zadie H., 1954
Wilkins, Lois, 3073F
Wilklow, Grace, 1457
Isaac, 1457
Williams, Anne L., 1649
Jennie, 2257
Louise, 1788
Williamson, James H., 2067
Madeline, 3209
Willnuss, Harry G., 2273
Marian C., 3378
Wilson, Helena J., 2920
James, 1576, 3193, 3944
Leon T., 1319
William, 1576
Wiltsie, Lena, 241
Winchell, Charity, 1156
Eleanor, 1155
Irene, 1906
James, 580
Jane, 1157, 1870
Jane B., 1867
John J., 1868
Lemuel, 574

Winchell, Lemuel P., 579
Lemuel V., 623, 1158
Matthew, 1159
Peter, 579
Phebe, 1866
Simon K., 1869
Susanna, 574, 1160
VanGaasbeck, 574
Windfield, Catherine, 250
Catherine, 749
Derrick, 267
Elizabeth, 748, 750
Emmanuel, 267, 751
Jeremiah, 746
Moses, 747
Sarah, 752
Simon, 250
Wing, Lucinda, 175
Winne, Winner, Alice, 1672
Anson, 954
Benjamin, 429
Carl H., 1678
Christian, 119
Cornelia, 422
Cornelius, 428
Earl, 1674
Effie, 1673
Elizabeth, 421
Ethel P., 3858
Florian, 1677
Frederick, 424
Hannah, 430
Henry, 1179
Herman L., 1676
Isaiah D., 934
Jacobus D., 423
Jonathan, 119, 337
Joseph, 425
Josephine B., 934
Katherine M., 1675
Lila, 1927
Mary, 426, 431
Max R., 1679
Oliver, 119
Solomon, 427
Wolcott, Ransom, 908
Susan P., 908
Wolff, Christina, 2163
Wolven, Gilbert, 606
Sally A., 606
Wood, Abram C., 3888
Almira, 776
Alvena, 1234
Alvin R., 5029
Clyde, 2185
Clyde L., 4195
Daniel, 776
Dorothy A., 4665
Fannie, 1766
Frances E., 2821
Jacob A., 1463
John, 1766
Ladora, 1794
Margaret L., 4666
Patricia M., 5030
Peter D., 1234
Raymond, 2184
Raymond L., 5028
Roger W., 5031
William, 2821
Woodward, Cliff, 3046
Lillian M., 1757
Patience, 876
Susan V., 3721
Woolsey, Jane, 508
Woolston, George, 1954G
Maude L., 1954G
Worden, Jane B., 3079
Worth, Elizabeth, 2858
Wright, Elizabeth B., 3775
Frances C., 2025
Raymond, 3239
Robert, 3241
Robert W., 4039
Wurts, Gertrude J., 1881
Wurtz, Petronella, 1773
Wyckoff, Harriet, 1489

Y

Yaple, Caroline, 1532
Rachel, 398
Yarger, Harriet L., 3856, 4627
John, 3140
John K., 3855
Terry F., 3140, 3854, 4628
Yates, August W., 2963
Barbara R., 3794
Edna M., 4332
Elaine M., 3607
George A., 3083
John A., 3793
Richard L., 3795
Robert A., 3608, 3796
Yeager, Cora N., 1735
Yeaple, Anne, 1284
Hetty, 1285
Peter, 1286
Philip, 692
Yelverton, Sarah, 1261
York, Jane E., 351
John, 351
Young, Hamilton, 3102
James E., 3778, 3856
Sarah, 849
Shelagh, 3102
Victoria A., 4629
Youngs, Craig P., 4068
Deborah A., 4069
Paul H., 3320

Z

Zeits, Susanna, 92, 109
Zigler, Betty, 2801
Zobles, Christina, 442

LOCALITY INDEX

Places arranged under (1) States and territories of U. S. A.
(2) Provinces of Canada (3) other countries.
Numbers refer to pages in text

I. UNITED STATES

Alabama
  Phoenix City, 286
  Tuscumbia, 235
Arizona
  Flagstaff, 172
  Oak Creek, 172
  Rosston, 247
  Yuma, 222
Arkansas
  Little Rock, 221
California, 37
  Alameda, 186, 249
  Berkeley, 294
  Burbank, 229
  Carmel, 214, 215
  Colton, 258
  Fresno, 294
  Gilroy, 229
  Hollywood, 282
  Huntington Park, 176, 235
  Jacumba, 230
  Lemon Grove, 202
  Long Beach, 274
  Los Angeles, 153, 168, 182, 205, 229, 235, 266, 277, 295
  Monrovia, 272
  Mountain View, 191, 192, 258, 295
  Oakland, 195, 220, 247 248, 286, 295
  Pacific Grove, 255
  Palo Alto, 294, 295
  Riverside, 258, 270, 295
  Salinas, 218, 295
  San Bernadino, 274
  San Diego, 202, 274, 298
  San Francisco, 158, 194, 200, 219, 250, 257, 275, 288, 295
  San Jose, 158, 215
  San Leandro, 286
  San Rafael, 248
  Santa Ana, 131, 185, 277
  Santa Cruz, 295
  Soledad, 295
  South Gate, 235
  Stockton, 212
  Sunnyvale, 295
  Walnut Creek, 286
Canal Zone
  Colon, 212
  Gatun, 156
Colorado
  Cañon City, 190, 255
  Colorado Springs, 264
  Denver, 156, 190, 195, 213, 214, 255, 269, 270
  Englewood, 214, 269, 270
  Golden, 156, 213
  La Salle, 258, 294
  Montrose, 254
  Ordway, 190, 255, 293
  Pierce, 255
  Pueblo, 133, 190, 199, 254, 255, 292, 293
  Walsenburg, 292
Connecticut, 61
  Bridgeport, 299
  Bristol, 169, 229
  Cannon, 277
  Danbury, 63, 198
  Fairfield, 23, 287
  Greenwich, 275
  Mansfield, 64
  New Haven, 187, 250
  New London, 202, 227
  Newtown, 220
  Norwalk, 145
  Sharon, 226
  Staffordville, 276
  Stratford, 299
  Warrenville, 276
  Washington Depot, 250
  Waterbury, 84, 270
  Wilson, 233
Delaware
  Camden, 148
  Dover, 70, 114, 165
  Georgetown, 271
  Harrington, 217
  Laurel, 272
  Milford, 271
  Seaford, 272
  Willow Grove, 203
  Wilmington, 252
District of Columbia
  Washington, 211, 212, 237, 266, 268, 279, 287
Florida
  Coral Gables, 246
  Daytona Beach, 263
  Fort Lauderdale, 250 288
  Jacksonville, 246, 269
  Key West, 182, 213, 235, 245
  Lynn Haven, 138
  St. Petersburg, 278
  Tampa, 272
  West Palm Beach, 156, 212
Georgia
  Atlanta, 238
  Augusta, 41, 276
  Decatur, 217
  Greenville, 159
  Nahunta, 269
  Valdosta, 213
Hawaiian Islands
  Honolulu, 238, 269, 281
Idaho
  Wallace, 293
Illinois
  Aurora, 187, 188, 190
  Beecher City, 211
  Belvidere, 67, 92, 108, 138, 139, 192, 194, 195, 260
  Caledonia, 92
  Carbon Hill, 254
  Chebanse, 223
  Chicago, 61, 132, 139, 167, 183, 187, 188, 195, 200, 217, 223, 230, 269, 274, 275
  Cicero, 146
  Danville, 190
  Dixon, 155, 211, 212
  East Alton, 195
  Edgewater, 187
  Evanston, 233, 274, 276
  Freeport, 155, 187, 211, 250

Illinois, continued
Geneseo, 125
Harvey, 294
Kings, 212
La Salle, 274
Little Rock, 190
Metamora, 212
Milledgeville, 155, 212
Moline, 132, 186, 187, 211, 250, 251
Mt. Erie, 255
New Boston, 211
Ottawa, 187
Paxton, 143, 200
Peoria, 212
Polo, 105, 155, 156, 211, 212
Prophetstown, 124, 125
Rockford, 138, 194, 195, 212
Rock Island, 186, 212, 249, 250
Savanna, 155
Shelbyville, 211
Tolono, 110, 161
Waynesville, 249
Woodstock, 195
Indiana
Anderson, 222, 274
Columbia City, 141
Elkhart, 297
Evansville, 211
Fort Wayne, 167
Frankfort, 206, 266, 267
Indianapolis, 273
Kokomo, 206, 267
New London, 206
North Salem, 156
Seymour, 281
Sullivan, 156
Warsaw, 295
Iowa
Ames, 295
Bayard, 236, 280
Casey, 236
Claremont, 292
Coon Rapids, 176, 236
Des Moines, 167, 223, 236
Dubuque, 187, 236
Durant, 131, 185
Frankville, 93
Groettinger, 125
Grundy Center, 139
Guthrie Center, 125, 175, 176, 234-36
Holland, 139, 195
Jamaica, 175
Jefferson, 235, 236, 280
Keokuk, 251, 289
Manning, 280
Montezuma, 247
Nashua, 212, 280
New Scranton, 280
Panora, 125, 175, 176, 275
Wallingford, 175
Waverly, 67, 108
Yale, 174
Kansas
Atchison, 81
Beeler, 106
Chetopa, 155
Dodge City, 190
Melvern, 235
Mission, 275
Wakarusa, 214
Wichita, 274
Kentucky
Burkesville, 81
Hopkinsville, 233
Louisville, 168, 235
Millstone, 211
Louisiana
Baton Rouge, 83
Bermuda, 130, 184, 185, 247, 248, 286
Campti, 185, 248
Cheneyville, 130, 131, 184
Meridian, 248
Natchitoches, 184, 185, 247, 286
New Orleans, 247
Shreveport, 227, 247
Maine
Denmark, 161
Maryland
Annapolis, 212, 235
Baltimore, 156, 198, 231
Bellair, 225
Bethesda, 212
Delmar, 280
Elkton, 264
Frederick, 233
Hurlock, 271
Sharpsburg, 159
Massachusetts
Agawam, 175, 233
Boston, 105, 210, 212, 268, 284
Cape Cod, 62
Cliftondale, 161, 217
Great Barrington, 204
Haverhill, 286
Hinsdale, 134, 191, 192
Holyoke, 183
Lennox, 135, 191
Longmeadow, 297
Marblehead, 268
Melrose, 161, 217
Newton, 217
Newton Highlands, 111
Orange, 135
Salem, 217
Saugus, 217
Springfield, 185, 228, 248, 276, 277
Stoneham, 218
Westfield, 174, 233
West Somerville, 165
Michigan
Albion, 192
Covent, 110
Detroit 81, 210, 211, 223, 251, 287, 289
Eden, 192, 258
Edmore, 191, 192, 258
Freeport, 251
Grand Rapids, 136, 137, 193
Jackson, 192
Kalamazoo, 258, 295
Lansing, 192, 286
Livonia, 48, 80, 125
McCosta, 192
Muskegon, 295
New Lothrop, 170
Newaygo County, 88, 136
Ottawa County, 193
Saginaw, 192, 258
Minnesota
Detroit Lakes, 222
Excelsior, 288
Fort Snelling, 183
Lakefield, 176, 235
Mankato, 251, 290
Minneapolis, 131, 192, 248, 250, 251, 259, 288-90, 296
Moorhead, 222
Owatonna, 259
Missouri
Cameron, 146, 202
Canton, 88, 136, 192, 193
Dalton, 110
Harris, 293

Missouri, continued
Kansas City, 202, 237, 243
Martinstown, 255
Monticello, 193
St. Louis, 183-85
Springfield, 98, 146
Tarkio, 236
Webster Groves, 247
Montana
Fort Assinboine, 183
Great Falls, 195
Nebraska
Blair, 139, 195
Columbus, 270
Crete, 224
Holdredge, 195
Lincoln, 199
Superior, 161
Nevada
Reno, 184, 270
Winnemucca, 294
New Hampshire, 67
Hanover, 233
Holderness, 192
New Jersey
Allentown, 257
Alpine, 184
Asbury Park, 112, 162
Belleville, 163
Bloomfield, 264
Bloomingdale, 299
Boonton, 223
Camden, 70, 157
Clifton, 231, 279
Cresskill, 278
Dumont, 245
Elizabeth, 13
Fairfield, 231, 279
Ford Mine, 190, 198, 255
Fort Brink, 21
Franklin Park, 141, 197
Glen Ridge, 244
Glen Rock, 210, 269
Greystone Park, 152
Hainesville, 71, 115, 166, 222
Hamburg, 261
Harrison, 144, 145, 192
Highstown, 226
Hoboken, 144, 145, 200
Imlaystown, 257
Irvington, 200
Jackson Mills, 169, 226
Jersey City, 83, 124, 158, 170, 175, 200, 202, 203, 214, 215, 220, 226, 253
Keyport, 266
Lafayette, 166
Lakewood, 170, 226
Lambertville, 255, 257, 294
Merchantville, 210
Minisink District, 17, 19, 23, 27, 31-34, 39, 41
Montague, 45, 71, 75, 115, 166
Montclair, 162, 163, 220, 279
Morristown, 166, 223
Murray Hill, 108
Newark, 209, 229, 246
New Brunswick, 142, 197
Newton, 166, 223
North Plainfield, 267
Northvale, 200
Norwood, 200
Parkston, 190, 256
Passaic, 67, 231, 279
Paterson, 226, 299
Pompton Lakes, 197, 299
Pompton Plains, 141, 197, 198, 231
Ridgewood, 269
Rumson, 157, 214
Rutherford, 172, 230, 278
Sandyston township, 27, 43
South Orange, 108
Spring Lake, 169
Stratford, 154
Sussex County, 27, 57
Trenton, 226, 257, 274
Union, 142, 171
Union Hill, 262
Vernon, 152
Verona, 244
Wantage Clove, 28, 43, 56
Weehawken, 260
West Orange, 163
Wildwood, 216
New Mexico
Albuquerque, 247
Glen Rio, 202
Las Vegas, 200
Lordsburg, 270
Raton, 292
Tucumcari, 160
New York
Accord, 134, 145, 167, 224, 228, 253, 291
Acidalia, 133, 134
Afton, 159, 215, 271
Albany, 11, 12, 28, 29, 145, 200-02, 213, 224, 225, 243, 245, 267, 272, 285, 293
Allaben, 207, 226
Alligerville, 119
Amityville, 281
Amsterdam, 197, 224, 248, 276
Andes, 69, 102, 106, 146, 150, 207
Annandale, 143
Arena, 97, 123, 174, 201, 215, 257
Arkville, 64-66, 103, 104, 123, 159, 201
Ashland, 107, 108, 161, 190
Ashokan, 245
Astoria, 224
Athens, 163
Attica, 187
Atwood, 140, 252
Auburn, 228, 265
Ausable, 259
Ballston Spa., 180, 181
Bangor, 240
Batavia, 128, 192
Batavia Kill, 21, 37, 39, 65, 68,
Bath, 248
Bayshore, 298
Binghamton, 75, 91, 92, 114, 119, 120, 138, 159, 164, 194, 209, 218, 220, 242, 243, 256, 260, 265, 270, 273, 285, 297
Binnewater, 59, 93 125, 139, 140, 196, 261
Blenheim, 69, 300
Bloomfield, 49
Bloomingdale, 58, 73
Bloomington, 73, 291
Bloomville, 204
Boiceville, 122, 172
Bovina Center, 248
Briarcliff Manor, 182, 192, 245
Bristol, 125, 241
Brockport, 240, 283
Bronx, 145, 226, 277, 278
Bronxville, 226
Brooklyn, 108, 130, 131, 152, 163, 168, 184, 198, 208, 219, 224, 227, 229, 230, 233, 245, 247, 268, 277

New York, continued
Broome County, 91
Brown's Station, 299
Bruceville, 13
Buffalo, 154, 205, 237, 240, 243, 261
Burt, 240, 282, 283
Cairo, 219
Camden, 265
Canajoharie, 54, 230
Canandaigua, 166, 178, 202, 221, 241-43, 258, 263, 273, 274, 283, 284
Canaseraga, 178
Candor, 140
Canisteo, 207
Cannonsville, 83
Catatonk, 113, 164, 220
Catskill, 66, 69, 107, 112, 113, 143, 163, 199, 219, 229, 244, 272
Centerville, 136
Central Square, 205, 265
Central Valley, 228
Cherry Valley, 153
Cherrytown, 189, 253, 291
Chichester, 122, 172, 173, 229-31, 278
Cincinnatus, 99, 147-49, 203, 204, 263
Clifton Springs, 197, 208
Clinton Corners, 230
Colchester, 39, 83, 135, 191, 192
Conesville, 101, 150
Conklin, 260
Cooks Falls, 191
Cooperstown, 188, 202, 262, 297
Corbettsville, 92, 139
Corinth, 141
Cornwall, 227-29, 276, 279
Cortland, 65, 66, 104, 105, 150, 153, 154, 204, 206, 208-10, 247, 264-68
Coxing, 13, 15
Creek Locks, 59, 95, 96, 143
Coxsackie, 28, 41
Croton, 149
Croton Falls, 158
Dahlia, 191, 257
Dairyland, 141
Dashville, 72
Deans Corners, 37
Debruce, 191
Delaware County, 16, 38, 123
Delaware River, 17
Delhi, 82, 102, 124, 147, 151, 161, 184, 202
Deposit, 206
Dolgeville, 202
Dorloo, 186
Downsville, 83, 165, 220, 262
Dunraven, 97, 148
Dutchess County, 20, 23, 31, 39
Durham, 107
East Bloomfield, 49, 80, 81, 125-27, 166, 177-79, 240, 241
East Branch, 165
East Pharsalia, 266
East Schodack, 106
Eastwood, 242, 285
Eddyville, 140
Ellenville, 95, 171, 192, 199, 232
Elmira, 203
Esopus, 261
Eureka, 232
Fallsburgh, 88
Far Rockaway, 158
Farmington, 48, 49, 80, 126, 166, 177, 178, 221, 285
Firthcliffe, 170, 227, 228
Fishkill, 175
Flatbush, 61, 82, 97, 98
Fleischmanns, 146, 152, 179
Fonda, 67
Franklin, 143, 262
Fremont, 133, 134, 190
Garden City, 247
Gardiner, 171, 172, 229
Geneva, 180, 243, 285
German, 150, 206, 266
Germantown, 272
Gilbert Lake, 149
Gilboa, 109, 159, 216, 263, 300
Glasco, 82
Glenfield, 209
Glenville, 80
Gloversville, 227
Gouverneur, 269
Governors Island, 208
Grahamsville, 240, 264
Grand Gorge, 65, 215, 264, 270
Granite, 253, 291
Graniteville, 143
Greene, 204, 265
Greene County, 28, 41
Greenville, 129
Griffins Corners, 99, 132, 152, 186, see also Fleischmanns
Groton, 205
Guilford, 119
Hagaman, 168, 225, 276
Haines Falls, 229, 272, 285
Halcott Center, 204
Halcottsville, 97, 98, 101, 145, 146, 148, 151, 201, 208, 217, 261
Hamburg, 105, 154
Hancock, 85, 132, 270
Hannibal, 149
Harpersfield, 159
Harpursville, 215
Harvard, 256
Hasbrook, 256
Haverstraw, 165
Hawleyton, 75, 119, 120
Hempstead, 176
High Falls, 13, 96, 117, 118, 123, 143, 144, 173, 199, 200, 231, 279, 298
Highland, 173
Hilton, 283
Hobart, 114, 130, 151, 164, 207, 249
Holcomb, 283
Homer, 104, 266
Hornell, 164
Hubbell Hill, 148, 203, 204
Hudson, 207, 267, 291
Hunter, 160, 172, 196, 217, 230
Huntington, 212
Hurley, 19, 31, 35, 44, 129, 140, 298, 299
Hurleyville, 141
Interlaken, 290, 301
Ithaca, 106, 150
Jamaica, 151, 168, 224, 225, 275, 301
Jamesville, 156, 213
Jefferson, 102
Jordan, 85, 131, 132, 185, 186, 242, 248, 297

New York, continued
Keators Corners, 59, see also Binnewater
Kelly Corners, 151
Kerhonkson, 134, 279, 291
Killawog, 205, 265
Kingston, 11, 25, 35, 36, 49, 60, 61, 66, 74, 81-83, 95, 97, 105, 106, 111, 114, 116, 118, 120, 121, 124, 128, 136, 142, 143, 156, 158, 165, 168, 169, 172, 174, 175, 177, 181, 182, 186, 189, 192, 196, 198, 199, 204, 213, 216, 217, 219, 224, 225, 229-32, 244, 245, 251-54, 259-61, 271, 272, 275, 276, 278, 279, 285, 290-92, 297-99, 301
Kirk, 63
Kripple Bush, 134, 144
Krumville, 174, 290
Kyserike, 299
Lackawanna, 190
Lake Katrine, 196, 261
Lake Mohonk, 141
Latham, 175, 233
Lattingtown, 214
Laurens, 113
Lefever Falls, 94, 95, 142, 143, 198
Lewbeach, 113, 164, 219
Lexington, 151, 159
Liberty, 76, 191, 255-58, 293, 294
Liebhardt, 174, 299
Little Falls, 254
Little Westkill, 264
Livingston Manor, 190, 191, 255-57, 294
Lockport, 108, 210, 240, 282
Lomontville, 173, 231
Long Island City, 227
Lyons, 127, 242, 285
Lyonsville, 135, 171, 196
McDonough, 150, 266, 297
Macedon, 81, 82, 127, 178-81, 239, 242-44, 285
McGraw, 208, 209, 268
Malboro, 219
Malone, 218
Mamakating, 40
Mamaroneck, 226
Manlius, 132, 148, 282
Manorkill, 263
Marathon, 147, 263, 264
Marbletown, 10-26, 28-31, 35-39, 41, 42, 44, 46-59, 61, 62, 68, 69, 71, 76, 78, 79, 83-90, 94, 95, 120-22, 129, 133-35, 138, 139, 173, 174, 177, 182, 189, 190, 192, 195, 252
Margaretville, 63, 66, 98, 102, 113, 132, 146, 148, 151, 158, 201, 202, 204, 215, 217, 218, 262, 264, 270, 300
Mariners Harbor, 87, 134, 135, 190
Massapequa, 238, 281, 282
Meridale, 297
Middletown (Del. Co.), 62, 85, 110
Middletown (Orange Co.), 142, 256, 281
Milton, 95, 219
Minisink District, 17, 19, 23, 27, 31-34, 39, 41
Modena, 196
Mombaccus, 88, 168, 189, see also Rochester (township)
Montella, 191
Montgomery County, 26, 39, 54
Monticello, 136, 232, 258
Moravia, 70, 153
Moresville, 65
Morley, 262
Morris, 243
Mount Vernon, 217
Mud Hook, 197
Nanticoke, 104, 153
Napanoch, 83, 170, 171, 189, 190, 227, 254
Neversink, 189, 294
Neversink River, 17
Newark, 82, 182, 229, 243, 245
Newark Valley, 243
Newburgh, 102, 151, 171, 229, 260, 279
New Kingston, 202
New Paltz, 35, 44, 71, 73-75, 117, 119, 167, 168, 173, 228, 253, 256, 278
New Rochelle, 46
New Salem, 171
New York, 9, 20, 24, 41, 46, 67, 78, 88, 105, 108, 115, 124, 128-30, 144, 157, 158, 162, 170, 174, 183, 184, 186, 198, 200, 209, 214, 218, 220, 221, 224, 227-29, 233, 244, 245, 249, 256, 261, 262, 267, 276, 277, 285, 301
Nieuw Amsterdam, 9, 115
North Bangor, 218
North Harpersfield, 185
North Otselic, 204
North Syracuse, 265
Norwich, 101, 150, 151, 205, 206, 265, 297
Nyack, 260
Ogdensburg, 262
Ohioville, 119, 171
Olean, 237, 280
Olive (township), 48, 55, 56, 78-80, 87, 89, 121-25, 133, 175, 177, 182, 188, 224
Olive Bridge, 135, 174, 228, 231, 232, 290
Oneida, 213, 265, 269
Oneonta, 131, 132, 163, 164, 182, 185, 233, 267, 270, 290, 297, 300
Orange County, 35
Osborne Hollow, 113 164
Ossining, 183, 245, 254, 292
Otego, 100
Owego, 164
Oxford, 150, 266
Palentown, 188, 189, 252, 253, 290, 291
Palmyra, 81, 179, 180, 241, 242, 285
Parkesville, 45, 134, 190, 191, 255, 256, 293, 294
Patterson, 264
Pearl River, 229
Penfield, 127, 181, 285
Pepacton, 220
Perinton, 80

New York, continued
Pharsalia, 63, 100, 150, 205, 265, 266
Phoenicia, 230, 278
Phoenix, 267
Richford, 263
Pine Bush (Ulster Co.), 134, 189, 254
Pine Grove, 188
Pine Hill, 177
Pine Plains, 95, 142
Pitcher, 150, 205
Platte Cove, 252
Plymouth, 150, 206
Port Benjamin, 189, 254
Port Chester, 214
Port Crane, 164
Port Ewen, 230, 231, 261, 301
Port Jefferson, 151, 207
Port Jervis, 17
Port Richmond, 245
Portville, 237
Port Washington, 124, 174
Poughkeepsie, 23, 46, 83, 142, 169, 207, 229, 260, 286
Prattsville, 103, 113, 157, 159, 245
Preston, 205, 265, 266
Putnam County, 65
Quarryville, 188, 252
Ransomville, 240
Red Falls, 159
Red Hook, 143, 272
Retsof, 247
Rhinebeck, 29, 36, 42, 69, 70, 245, 272, 286
Richfield Springs, 202
Richmondville, 290
Rifton, 168, 225
Rochester (city), 127, 178, 180, 181, 215, 240, 244, 258, 259, 263, 264, 282-85, 296
Rochester (Ulster County township), 17-19, 27-29, 38, 52, 53, 62, 76-78, 93, 120
Rockland, 161, 191
Rome, 106, 156, 213, 254, 265
Rondout, 97, 123, 186
Rondout Creek, 72
Roosa Gap, 253
Roscoe, 135, 218, 219, 256, 257, 262
Rosendale, 13, 23, 35, 44, 45, 58-60, 71-75, 77, 86, 91, 93-96, 115-20, 123, 138, 140-45, 167-70, 196, 197, 200, 224, 252, 253
Rosendale Plains, 72, 94, 115, 141, see also Tillson
Rouses Point, 174
Roxbury, 21-23, 37, 41, 42, 62, 64-70, 79, 99, 101-11, 113, 114, 146, 148, 151-53, 157-61, 164, 165, 204, 207, 208, 215-18, 220, 264, 267, 270, 271
Rushville, 243
Rye, 183
St. Remy, 119, 171, 228
Samsonville, 55, 87, 121, 133, 188, 189, 232, 251, 252, 279, 290, 291
Sands Point, 51
Sanitaria Springs, 164, 220, 273
Saratoga, 25, 276
Sardinia, 265
Saugerties, 36, 82, 188, 199, 232, 249, 252, 271
Sawkill, 290, 299
Saxton, 252
Schenectady, 124, 174, 175, 204, 228, 233, 234, 259, 277, 295, 299
Schoharie County, 29, 30, 54
Schuylerville, 168
Scott, 154
Seacliff, 184, 247
Seneca Falls, 150, 180, 206, 244
Shandaken, 37, 49-51, 85, 106, 122, 156, 172, 229
Shawangunk (township), 28
Sherburne, 206
Shin Creek, 102
Shokan, 56, 73, 118, 122, 125, 173, 176, 177, 182, 232, 245
Sidney, 258
Silver Springs, 242, 298
Skaneateles, 116, 154, 168
Sodus, 285
Solon, 148, 149
South Bristol, 243
South Gilboa, 151, 202, 262
South Glens Falls, 196
South Granby, 162, 217
South Kortright, 51, 85, 130-32, 184-86, 247, 248, 300
Spencerport, 240
Spruceton, 230
Staatsburg, 245
Stamford, 102, 111, 131, 148, 202, 203, 262, 263
Stanfordville, 127
Staten Island, 84, 142, 198
Stone Ridge, 50, 84, 90, 94, 135, 139, 141, 171, 189, 192, 194, 196, 227, 232, 254
Suffern, 197
Sullivan County, 55, 88, 104, 136, 137
Syracuse, 70, 106, 114, 131, 148, 149, 154, 156, 184, 185, 204, 205, 210, 211, 213, 242, 244, 262, 265, 267, 297
Tannersville, 213, 229, 279
Tappan, 229, 258
Tarrytown, 198, 263
Taylor, 99, 100, 147-50, 203, 263
Theresa, 203
Tillson, 114, 140, 142, 167, 196-98, 224, 225, 228, 261, 275, see also Rosendale Plains
Tioga, 124
Tobasco, 252, 291
Tonawanda, 248, 282
Tongore, see Olive Bridge
Triangle, 204
Trout Creek, 151, 258
Troy, 140, 182, 213, 233
Ulster County, 12, 14
Unadilla, 216, 294
Union Grove, 146, 201, 262
Upper Lisle, 204, 264
Utica, 123, 152, 243, 245, 254, 292
Vega, 21, 37-39, 42, 62-68, 70, 99-104, 112, 147, 148

New York, continued
Vernon, 207
Vestal, 59, 91, 92, 139
Victor, 126, 282
Victory, 148
Virgil, 67
Walden, 198, 261
Wallkill, 197, 262
Wallkill River, 72
Walton, 270
Walworth, 180, 181
Wampsville, 127
Watervliet, 180
Wawarsing, 19, 32-34, 76, 118, 119, 145, 199
Waymart, 294
Webster, 285
Weedsport, 148, 180
West Brighton, 198
West Clarksville, 237
West Kill, 108, 151
West New Brighton, 142, 143
West Oneonta, 161, 164
West Point, 208, 270, 278
West Settlement, see Roxbury
White Plains, 278
Whiteport, 93, 142
Whitney Point, 204, 264, 297
Willet, 148, 203-05, 264, 265, 297
Willow Point, 194
Windham, 151, 161, 163
Woodbourne, 88, 256, 257
Woodside, 185
Woodstock, 49-51, 55, 81-83, 87, 158
Yonkers, 171, 199, 227, 228
Youngstown, 248, 282
North Carolina
Camp LeJeune, 283, 293
Charlotte, 245
Hickory, 256
Polkton, 268
North Dakota
Bismarck, 234, 279, 280
Carrington, 222
Devils Lake, 166
Dickinson, 280
Fargo, 222, 274
Jamestown, 222, 274
Melville, 166, 222
Regan, 175
Sheyenne, 222
Wilton, 175, 234, 235, 279, 280
Ohio
Akron, 138, 264
Barberton, 262
Bay Village, 269
Belle Center, 246
Blaine, 277
Cincinnati, 155, 203
Cleveland, 110, 268
Columbus, 157
Dayton, 211, 248
Findlay, 169
Lakewood, 201, 268
Middletown, 211
Sidney, 140
Springfield, 246, 299
Zanesville, 169, 192
Oklahoma
Durand, 218
Norman, 160
Oklahoma City, 238
Tulsa, 247
Oregon
Baker, 295
Butte Creek, 160
Mill City, 259
Oregon City, 259
Pendleton, 160
Portland, 191, 222, 275
Pennsylvania
Ambler, 218
Armenia Mountain, 99, 147
Bethany, 190
Bethlehem, 197
Birchardsville, 45, 75
Bradford, 237, 280, 281
Bradford County, 99
Bridgewater, 91
Bryn Mawr, 210, 287, 288
Canton, 147, 203
Carbondale, 200, 220
Cecil, 226
Charleroi, 155
Chestnut Hill, 287
Clifford, 160
Cyclone, 280
Delaware Water Gap, 17
Dingman (township), 268
Doylestown, 265
East Benton, 109, 160, 217
Easton, 140, 196, 210, 213, 225
East Point, 150
Eatonville, 217
Eldred, 125, 176, 177, 236-38, 280, 281
Equinunk, 190
Erie, 107, 157, 237, 238
Fort Washington, 162
Friedensburgh, 181
Germantown, 111, 162, 218
Gettysburg, 212, 257
Great Bend, 265
Greenfield, 159, 216
Grover, 150, 206
Harrisburg, 270, 288
Herrick (township), 63
Honesdale, 132, 186, 187
Jackson, 119
Jessup, 75
Kane, 237, 280
Lafayette, 281
Lancaster, 251, 287, 288, 298
Lebanon, 276
Lennonxville, 273
Leroy, 147
Mahanoy Valley, 222
Mansfield, 197
Martha, 217, 272
Matamoras, 222
Mercersburg, 206
Merion, 210
Milford, 75, 222
Montrose, 91, 217
Morris Run, 203
Narbeth, 210
Newton, 171
Palmerton, 276
Penllyn, 218
Philadelphia, 111, 112, 114, 162, 165, 188, 205, 210, 218, 219, 249, 260, 266, 271, 282, 287, 288, 298
Phillipsburg, 222
Pittsburgh, 208, 238, 268, 288
Platea, 149, 150
Port Allegany, 216, 237
Pottstown, 260
Reading, 266
Roaring Branch, 206
St. Davids, 288
Sardis, 248
Sayre, 180

Pennsylvania, continued
Scranton, 119, 120, 159, 160, 171, 172, 216, 229, 264, 265, 271, 298
Shinglehouse, 236
South Abington, 159
Summit Hill, 222
Susquehanna County, 63
Titusville, 258
Towanda, 186, 249
Union, 133
Valley Forge, 25, 249
Warren Center, 164
Waverly, 159, 216, 217, 271
Wayne, 249, 286, 287
West Franklin, 186
Wheelerville, 160
Wilkes-Barre, 105
Williamsport, 150, 205
Wynnewood, 287
Rhode Island
Newport, 235
Providence, 165, 170, 244
South Carolina
Aiken, 225, 276
Columbia, 233
South Dakota
Castlewood, 132, 186
Frederick, 211
LaDelle, 139
Lennox, 139, 195
Millbank, 238
Watertown, 187, 251, 289, 290
Tennessee
Bluff City, 220
Chattanooga, 186, 248
Gallatin, 81
Madison, 81
Oak Ridge, 268
Texas
Beaumont, 160, 247
Corpus Christi, 295
Corsicana, 160
Dallas, 286
El Paso, 248
Glenrose, 130, 131, 185
Huntsville, 162
Jacksonville, 269
Lubbock, 286
Port Arthur, 160
Rockdale, 170, 226
San Antonio, 187, 249, 251, 265, 289
Utah
Salt Lake City, 214
Vermont
Barre, 202, 263
Bellows Falls, 224, 233, 275
Bennington, 183, 246
Fair Haven, 213
Fairlawn, 202, 263
Hartford, 202
White River Junction, 174, 233
Windsor, 233
Winooski, 229
Virginia, 78
Alexandria, 298
Clarendon, 198
Fort Lee, 269
Gloucester, 219, 272
Manassas, 226
Monorat, 238, 281
Newport News, 219, 272
Norfolk, 212, 235, 276
Salem, 157
Winchester, 286
Washington, 80
Aberdeen, 211, 238
Arlington, 134, 191, 192, 259
Bellingham, 238, 281
Miller River, 177, 238, 239
Seattle, 177, 239, 259, 280, 282
Skykomish, 177
Tacoma, 250
Tokeland, 210
West Virginia
Romney, 260
Wellsburg, 192
Wisconsin
Beliot, 138, 195
Center, 98, 146
Columbus, 234, 279
Evansville, 98
Fulton, 98
Hudson, 259
Janesville, 62, 98, 146
Kewaunee, 258
Leyden, 62, 98
Madison, 62
Manitowoc, 274
Milwaukee, 274, 289
Minocqua, 62, 98, 146, 147
Neillsville, 98, 200
Oconto, 146
Prairie du Chien, 98
Racine, 182
Rhinelander, 98
Rock County, 62
Superior, 275
Wausau, 147

II. CANADA

Manitoba
Winnipeg, 183, 246
New Brunswick
Hampstead, 183
Hampton Parish, 84
Lower Newcastle, 225
Nauwigewauk, 84, 129, 130, 182, 245
Rothesay, 129, 182
Saint John, 130, 183
Nova Scotia
Halifax, 183
Hampton, 217
Preakness, 200
Ontario
Aurora, 153
Deseronto, 182, 245
Hamilton, 240
Lakeport, 242
Perth, 161
Richmond, 182
Sandwich, 193
Smithville, 247
Toronto, 144, 200, 246
Whitby, 167
Willowdale, 200
Woodstock, 186
Prince Edward Island
Rollo Bay, 199
Quebec
Montreal, 183, 246
Valcourt, 295

III. OTHER COUNTRIES

(Battlefields omitted unless associated with vital statistics)

Australia, 212
Cuba
  Havana, 104
England, 123, 253, 265
  London, 141
  Willingsborough, 168
France
  Paris, 10
Germany, 48, 82, 92, 223
  Bremerhaven, 298
  Frankfurt, 269
India
  Vellore, Madras, 112
Ireland, 23, 29, 85, 96, 105
  Belfast, 198
  Londonerry, 130
Mexico
  Tingana, 230
Netherlands
  Amsterdam, 9
  Rotterdam, 17
New Guinea (island)
  Saidor, 218
Norway
  Larvik, 200
Scotland, 23, 66, 88, 104, 114, 198, 224
  Bonniebrig, 228
  Dundee, 194
  Glasgow, 170, 184
  Montrose, 228
  Tain, 104
Spain, 108
Sweden, 267
Wales, 254
  Cardiff, 149

SOME ABBREVIATIONS AND SYMBOLS USED IN THIS WORK

b. born (used with either date or place)
bpt. baptized (usually with a date and church)
ca. about (used with date)
cf. see, or refer to.
d. died (used with either date or place)
dau. daughter of
q.v. which see
s. son of
twp. township
AA Articles of Association, or "Revolutionary Pledge" of 1775
UCM Ulster County Militia in the American Revolution. Numerals refer to regiment. Most Keators of the period belonged to the 3d, or "Western" regiment
( ) indicates, when used with a date, a church record
(Bloom.) Reformed Church at Bloomingdale (now Bloomington), N. Y.
(K) Old Dutch Church at Kingston
(Kaats.) Old Dutch Church at Saugerties
(M) Reformed Church of Marbletown
(Min.) Old Reformed Church serving the Minisink district (roughly the Delaware River valley around Port Jervis, N. Y.)
(R) Reformed Church of Rochester twp. located at Accord, N. Y.
(Rox.) Old Church at Roxbury

ACKNOWLEDGEMENT

To THE FOLLOWING LIBRARIES, societies, and government agencies, whose publications, archives, and original source records have been of basic importance in the compilation of this volume:

Cannon Free Library, Delhi, N. Y.
Delaware County (N. Y.) offices
Greene County (N. Y.) offices
Historical Society of New York
Holland Society of New York
John More Association
Kingston (N. Y.) city offices
Kingston Public Library
Library of Congress
Marbletown (Ulster County)Town office
New York Genealogical & Biographical Society
New York Public Library
New York State Library
Newburgh Public Library
Pennsylvania State Library
Rochester (Ulster County) Town office
Rosendale (Ulster County) Town office
Roxbury (Delaware County) Town office
Ulster County (N. Y.) offices
U. S. National Archives

SPECIAL ACKNOWLEDGEMENT

To THE COUSINS mentioned below, who have underwritten a generous portion of the printing expense of this book:

3138. Mary Keator Cummins
3135. Ben Chapman Keator
3137. Clark Leffingwell Keator
3139. Edward Hollis Keator
1718. Clement Sweatman Keator
3843. Frederic Roggen Keator
3842. Samuel Reed Keator
3839. William Chauncey Keator
1649. Irving Sands Olds
3140. Terry Frank Yarger

BACKGROUND READING

For those cousins who may enjoy making a wider acquaintance of the historical background of early Colonial New York by way of a pleasant course of reading, the compiler lists the following titles, most of which may be found in the larger public and college libraries. They are not necessarily the most comprehensive, but ones which, in the compiler's mind, will give both pleasure and profit.

Evolution of the Dutch Nation, by B. H. M. Vlekke. N. Y., 1945.

New Amsterdam and its People, by J. H. Innes. N. Y., 1902.

The Dutch Element in American History (in American Historical Association Annual Report, 1909).

The Founding of American Civilization; the Middle Colonies, by T. J. Wertenbaker. N. Y., 1938.

The American Revolution in New York, by N. Y. State Division of Archives and History. Albany, 1926.

The Yankee Exodus; an account of migration from New England. N. Y., 1950.

THE KEATOR SUCCESSION

It is an interesting fancy to determine, as if it were a royal dynasty, the line of succession from Melchior I, the founder of the Keator family in America. The chart below indicates the male line, with years of incumbency.

1.	Melchert I	(to 1710)
2.	Nicholas I	(1710-30)
7.	Melchert II	(1730-93)
19.	Nicholas II	(1793-1820)
91.	Jacob	(1820-38)
337.	William I	(1838-70)
1374.	George	(1870-1927)
2102.	William II	(1927-44)

(The above is direct succession. In 1944, the line reverted to the nearest living male relative, a second cousin, once removed.)

3219.	Clifford	(1944-)

Marriages

Marriages

Deaths

Deaths

* C971
.K252

KEATOR FAMILY IN AMERICA

ADDENDA ET CORRIGENDA

by

ALFRED DECKER KEATOR

HARRISBURG, PA.

1961

Alfred [illegible]
[illegible] 23, 1962

FOREWORD

This publication, designed to be fitted into the covers of the original volume, the KEATOR FAMILY IN AMERICA, New York, 1955, has been issued for a threefold purpose—to bring the vital statistics up to date, to complete a few collateral lines, and to correct some errors. Regardless of how meticulously the proof reading was done, a few printing errors slipped by. The compiler however wishes to mention the correction of two major errors, on the receipt of evidence secured since the book was published.

In the case of Susanna Richards, our first American ancestress, a careful inspection of the original holographic record of her marriage to 1.Melchior Claessen Keter, as inscribed in the original TROUW BOECK of the old Reformed Dutch Church of Nieuw Amsterdam, now preserved in the archives of the Collegiate Reformed Church of New York, shows that she is reported as coming *Van ox fort* (i.e., from Oxford) instead of *Van op fort* as originally transcribed for the printed record published as Volume I of the New York Genealogical and Biographical Society Collections. This publication, noted for its accuracy, was accepted by the compiler as a primary reference without checking further. An exceptional procedure for the latter.

The other error (cf. 111.Joseph Keator) was based on a wrong assumption, good as far as it went, but not taking in evidence a fact that was then unknown to the compiler; viz., there was actually a Polly *Wight* not mentioned in the Wight Genealogy, as well as a Polly *White* living in the district which later became a part of Delaware County, N. Y. This evidence was brought to the attention of the compiler by 1649.Irving Sands Olds.

The corrections and added material will be arranged upon the following pages under sketch numbers. All names mentioned will be listed in the supplemental index. Although this publication is primarily a supplement to the KEATOR FAMILY IN AMERICA, and follows the same arrangement, abbreviations, sketch numbering, etc., it has some additional value for including many complete sketches of cousins not mentioned in the original.

Two corrections, however, pertain only to the introductory pages of the book. On page 7, line 8, the proper spelling is *Rondout;* and on page 8, last line, note that there are now *forty-six* states where the Keator family is represented.

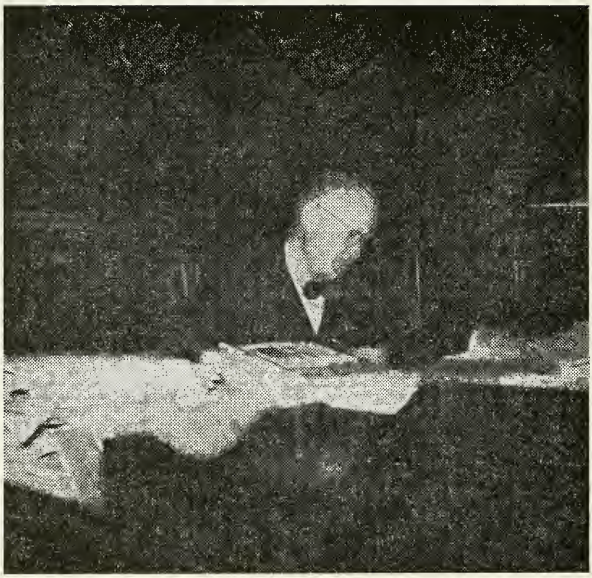

A. D. Keator

FIRST GENERATION

1. MELCHIOR CLAESSEN KETER. In transcription of his marriage record to SUSANNA RICHARDS, delete *Van op fort* and insert *Van ox fort.* Delete *From at the fort* and insert *From Oxford.* Delete entire paragraph beginning *Who was Susanna Richards,* except the sentence beginning *A safe assumption is.*

FOURTH GENERATION

87. Add
328A. Maria Chambers, bpt. 20 Feb. 1763 (Smithfield).

FIFTH GENERATION

111. JOSEPH KEATOR, b. 18 July, bpt. 11 Aug. 1765(M); d. 1 May 1817, Vega. Pioneer with his father, and brother John, in settling along the upper reaches of the Batavia Kill in the present Delaware County, ca. 1795. JOSEPH m. ca. 1796, MARY (POLLY) WIGHT, b. 28 Oct. 1777, Ellington, East Windsor, Conn.; d. 12 Oct. 1851, Vega, daughter of Joshua Wight and Mary Smith. Children, b. Vega:
392. Mary, b. 8 July 1797.
393. Mehitable (Hetty), b. 10 Jan. 1800.
394. Thomas Keator, b. 26 Nov. 1803.
395. Hervey Keator, b. 5 March 1806.
396. Elizabeth Keator, b. 27 June 1808.
397. Rachel Keator, b. 22 Dec. 1811.
398. Chauncey Keator, b. 22 Dec. 1814.
399. Deborah, b. 21 Jan. 1818.

148. JULIA KORTRIGHT KEATOR d. 12 Aug. 1856.

198. JOHN ROSEKRANS, bpt. 1 Nov. 1780 (Min.)

253. JONATHAN KEATOR, m. (2), 10 May 1807 (S), SARAH CRISPELL.

282. ABRAM KITTLE, bpt. 10 Sep. 1773 (Waw.), m. 18 Dec. 1794 (S) JEMIMA TERWILLIGER. Children:
764D. Frederick Terwilliger Kittle, b. 31 Aug. 1798 (Waw.)
764E. Catherine Kittle, b. 4 Sep. 1800 (Waw.)

323. JOHN CHAMBERS, bpt. 14 Jan. 1750 (R.), m. Feb. 1770 (Min.) HANNAH HOOVER. Children:
765. Maria Chambers, bpt. 3 Dec. 1771 (Walp.)
765A. Catherine Chambers, bpt. 8 June 1777 (Walp.)

324. MARGARET CHAMBERS, bpt. 16 Jan. 1752 (Waw.), m. WILLIAM WELLS. Child:
766. William Wells, b. 27 Apr. 1794 (Smithfield).

326. SUSANNA CHAMBERS, bpt. 18 Feb. 1756 (K); m. 23 Oct. 1787 (Min.) CORNELIUS DePuy, b. 3 Jan. 1769 (Waw.). Children, b. Smithfield, Pa.
767. Abraham DePuy, b. 13 July 1788.
767A. John DePuy, b. 27 Feb. 1790.
767B. Catherine Chambers DePuy, b. 13 Jan. 1794.
767C. Mary Ann DePuy, b. 14 July 1794.

327. ELIZABETH CHAMBERS, bpt. 12 June 1757 (M); m. 19 Mar. 1786, Smithfield, DANIEL LABAR. Children, b. Smithfield:
768. John Chambers Labar, bpt. 23 Sep. 1787.
768A. Daniel Labar, b. 23 Aug. 1789.

328. MOSES CHAMBERS, bpt. 5 Apr. 1760 (M) m. 15 Nov. 1785, Smithfield, RHODA RIGGS. Children:
769. Catherine Chambers, b. 8 May 1786 (Sm.)
769A. Margaret Chambers, b. 3 May 1791 (Sm.)
769B. Elizabeth Chambers, b. 25 Mar. 1793 (Sm.)
769C. John Chambers, b. 17 Dec. 1797 (Walp.)

SIXTH GENERATION

334. CHARLES BURR. Insert new list of children in place of Nos. 780-785.
780. George Burr, b. 27 Nov. 1807 (Bloom.)
781. Jacob Burr, b. 26 Aug. bpt. 29 Oct. 1809 (Bloom.), d.y.
782. David Burr, b. 20 July, bpt. 6 Sep. 1812 (Bloom.)
783. Jacob Davis Burr, b. 28 June, bpt. 30 Oct. 1814 (Bloom.)
783A. Rebecca Burr, b. ca. 1819.
783B. William Burr, b. ca. 1822.
784. John Burr, b. ca. 1827.
784A. Martin Burr, b. ca. 1829.
785. Rachel E. Burr, b. 1830, d. 20 Jan. 1831, aet. 10 mos.

346. Two sketches were telescoped here. Under child 824. Maria, insert following sketch:

347. MARIA KEATOR, bpt. 14 May 1786 (K), d. 24 Feb. 1837, Kingston; m. 28 Feb. 1802 (K), CORNELIUS VAN BUREN, bpt. 21 Oct. 1781 (K), s. of Philip VanBuren and Christina Van Gaasbeck. Children, b. Kingston:
825. John Cornelius VanBuren, bpt. 23 Jan. 1803 (K).
826. Abraham VanBuren, bpt. 4 Nov. 1804 (K).
827. William VanBuren, bpt. 21 Nov. 1807 (K).
828. Maria VanBuren, b. ca. 1809.
829. Henry E. VanBuren, b. ca. 1812.
830. Peter VanBuren, 20 Sep. 1819.
831. Ann Elizabeth VanBuren, b. 25 Sep. 1825.

382. MARTIN BUNNELL.

396. ELIZABETH KEATOR, b. 27 June 1808, Vega; d. 6 Aug. 1882; m. ca. 1851, JEREMIAH G. BOUTON, b. 1797, d. 12 Feb. 1879, widower of Olive Meeker

465. Add
1020. William Kyte, b. ca. 1832.
1020A. Charles Lee Kyte, b. ca. 1836.
1023. John Kyte, b. ca. 1839.

494. Delete 1074. Charlotte DuBois, see 1792Q. Charlotte DuBois.

497. Add
1087A. Richard Hoornbeck Hasbrouck, b. 18 July, 1842.

499. JACOB M. KEATOR m. CATHERINE ANN FREER, 3 Jan. 1839 (N.P.)

596. MARY ANN KEATOR, b. 11 Nov. 1816, Olive; d. 8 May 1861, Salt Lake City, Utah; m. ca. 1838, MOSES DEMING, b. 16 Mar. 1804, Williamstown, Mass., d. 19 June 1871, Salt Lake City. Children, b. Salt Lake City:
1195J. Wayne Deming, b. 2 May 1839, d. 2 July 1851.
1195K. Henrietta Deming, b. 1 Apr. 1841, d. 8 Sep. 1857.
1195L. George Deming, b. 16 Mar. 1844.

606. SALLY WOLVEN CATOR, m. (2) 10 Jan. 1878, OREN WARNER.

610. ELIZA KEATOR m. 13 Oct. 1836, Saugerties, NELSON MYERS.

620. HANNAH M. KEATOR d. 24 Jan. 1895, instead of 23 Dec.

1891. She m. (2) DUNCAN COLQUHON. Children, b. Jersey City:

1230A. Horatio Colquhon.
1230B. Mary Colquhon.

688. Add

1279A. Wessel Broadhead Davenport, b. 15 Apr. 1810, High Falls.
1279B. Rachel Brown Davenport, b. 14 Sep. 1812.
1279C. Eve Shaw Davenport, b. 5 July 1813.

702. Line 3. Substitute "High Falls" for "Rosendale". Insert new list of children in place of Nos. 1291 and 1292:

1291. Peter Stokes, b. 5 Mar. 1806.
1291A. John Stokes, b. 17 Nov. 1810 (High Falls Clove)
1292. James R. Stokes, b. 3 June 1813.
1292A. Ann Stokes, b. 9 Jan. 1816 (H. F. Clove)
1292B. Simon DePuy Stokes, b. 12 Feb. 1820 (H. F. Clove)
1292C. Matthew DeWitt Stokes, b. 17 Mar. 1829 (H. F. Clove)

767. ABRAHAM DEPUY, b. 13 July 1788 (Sm.); m. ANNA ....., b. 1796. Children, b. Smithfield:

1342A. Samuel DePuy, b. ca. 1830.
1342B. Hannah M. DePuy, b. ca. 1835.
1342C. Benjamin DePuy, b. ca. 1838.

769A. MARGARET CHAMBERS, b. 3 May 1791 (Sm.), d. 1862; m. ca. 1819, SAMUEL SHOEMAKER, b. 1791, d. 11 Feb. 1876. Children:

1342E. Mary Anne, b. 19 July 1820 (Walp.)
1342F. Henry Shoemaker, b. 21 Jan. 1822 (Walp.)
1342G. Moses Chambers Shoemaker, b. 10 June 1825 (Walp.)

SEVENTH GENERATION

780. Add

1359A. George Burr, b. ca. 1859.

783A. REBECCA BURR, b. 1819, d. 1898, Rosendale; m. 9 July 1834 (M) HENRY MOULE, b. 1814, d. 1875. Children, b. Rosendale:

1368A. George Moule, b. ca. 1835.
1368B. Mary Moule, b. ca. 1838.
1368C. Charlotte Moule, b. ca. 1840.
1368D. Ira Moule, b. ca. 1845.
1368E. Thomas Moule, b. ca. 1847.
1368F. Harriet Moule, b. ca. 1850.

783B. WILLIAM BURR, b. ca. 1822, m. ca. 1845, Mary ....., b. ca. 1825. Children:

1368H. Charles Burr, b. ca. 1846.
1368J. David Burr, b. ca. 1848.
1368K. Simon P. Burr, b. ca. 1850.
1368L. Henrietta, b. 22 Oct. 1852.
1368M. Mary Alice Burr, b. ca. 1854.

784. JOHN BURR, b. ca. 1827, d. after 1870; m. ca. 1845, 502. CAROLINE MARIA KEATOR, b. 1 June 1822 (H. F. Clove), d. between 1855 and 1860. Children:

1369. DuBois Keator Burr, b. 24 Dec. 1849.
1370. Cecelia Burr, ca. 1850.
1371. John Burr, ca. 1852.
1372. Theron Burr, b. 14 Feb. 1855.
1373. William Burr, b. ca. 1856.

JOHN m. (2) before 1860, Sally M. ....., b. 1830. Children:

1373A. Harriet, b. ca. 1861.
1373B. Emma M. b. ca. 1862.
1373C. Rebecca Burr, b. ca. 1863.

1373D. Calvin Burr, b. ca. 1864.
1373E. Caroline, b. ca. 1865.

784A. MARTIN BURR, b. ca. 1829, Rosendale; m. SUSAN MOULE, b. 1828, d. 7 Oct. 1859, Rosendale. Children, b. Rosendale:
1373G. Stephen Burr, b. July, 1847; d. 18 Nov. 1866.
1373H. Abby Burr, b. ca. 1854.
1373J. Matilda Burr, b. ca. 1856.
1373K. Margaret Ann, b. ca. 1859.
1373L. Mary, b. 1864, d. 18 Nov. 1868.
1373M. Mary C. b. May, 1869; d. 26 July 1869.

806. MARY ALICE KEATOR, m. 15 Sep. 1870 (N.P.). Delete "ca. 1875, Bloomington".

807. HENRIETTA KEATOR. Child:
1442. John Krom Dyer, d. 26 June 1891, by drowning.

808. JAMES M. STOKES, b. 1844, d. 16 Feb. 1901, Rosendale.

846. JOHN CATOR, b. 9 Oct. 1854, Leyden, Wis.; d. 15 Aug. 1905, Center twp., Wis. m. LOUISA GUMERCK. Children:
1494. Roy Harry Cator, b. 30 June 1890, Leyden.
1495. Clinton Clifton Cator, b. 28 Nov. 1894, Porter, Wis.
1495A. Louise Cator, b. 22 Dec. 1896, Porter.

864. CORNELIUS J. KEATOR. Delete date of death of child 1526. Harriet

953. RICHARD NEWBOLD PLATT.

1011. JACOB P. KEATOR. Note correct order of children:
1757. Millie Weber Keator, b. 15 Mar. 1877, Kingston.
1758. John P. Keator, b. 12 Aug. 1880, Kingston.

1019. HESTER McKIBBIE, b. Mar. 1825, d. 3 Aug. 1875, Hainesville, N. J.

1023. JOHN KYTE, b. ca. 1839, m. SARAH A. NYCE, b. ca. 1838, d. 31 Mar. 1871.

1066. SARAH ANN DuBOIS, b. 13 Feb. 1825 (N.P.), d. 9 June 1896; m. 1840, HENRY HOFFMAN, b. 9 Mar. 1818, Shawangunk; d. 18 Aug. 1883, Binnewater. Children (as listed in Commemorative Biographical Record of Ulster County, p. 798):
1797B. Gertrude Hoffman.
1797C. Henry Hoffman.
1797D. George Hoffman.
1797E. Augustus Hoffman.
1797F. Luther Elmendorf Hoffman, b. 8 Nov. 1841, Whiteport. He m. 798A. Jane Amelia Keator, q. v.
1797G. Ann Elida Hoffman, m. Theodore Carmichael.
1797H. Eliza Hoffman, m. Daniel Black.
1797J. Katie Hoffman, m. William Neibgall.
1797K. Lottie Hoffman, m. Henry Weaver.

1067. MOSES KEATOR DuBOIS, b. 21 Sep. 1827, Shokan; m. Matilda ....., b. ca. 1836. Children, b. Rosendale:
1797M. Frances DuBois, b. ca. 1856.
1797N. Mary DuBois, b. ca. 1858.

1068. CATHERINE MARIA DuBOIS, b. 28 Mar. 1831 (Shokan), d. 18 Feb. 1917, Rosendale; m. 10 Feb. 1848 (Shokan) GEORGE SMITH COUTANT, b. 31 Mar. 1828, Rosendale; d. 20 Mar. 1905, Kingston. He was an organizer and director of the Rondout Cement Company. Children, b. Rosendale:
1797P. Edwin B. Coutant, b. 8 Oct. 1849.
1797Q. Charlotte Coutant, b. 25 Sep. 1851.
1797R. Silas Wood Coutant, b. 25 June 1856.
1797S. Ira Coutant, b. 20 Dec. 1860.
1797T. Jesse Elting Coutant, b. 12 Oct. 1863.

1797V. Israel S. Coutant, b. Oct. 1866, d. 15 Feb. 1877.
1797W. Andrew Coutant, b. Aug. 1868, d. 9 Feb. 1877.
1797X. Oblenus Coutant, b. May 1870, d. 7 Feb. 1877.
1797Z. Mary Robinson Coutant, b. 19 Apr. 1878.

1086. MARY E. KEATOR, b. ca. 1837, Kingston; m. 25 June 1866, Kingston, JOHN DAVIS BURGER.

1107. AUGUSTA DODGE KEATOR, b. 31 Aug. 1879, Hawleyton; d. 20 Nov. 1961; m. 16 Aug. 1905, New York City, Dr. FRANK GOULD BRYANT, b. 18 Feb. 1872, Norwich; d. 28 Feb. 1943, Scranton, Pa. Children, b. Scranton:
1836. Charles Nelson Bryant, b. 11 July 1906.
1837. Marian Emily, b. 16 Apr. 1912.

1178. Child Grace b. 28 June 1878, Kingston.

1225. HENRY CHARLES KEATOR, according to Family Bible record.

1278. MARIA DAVENPORT, b. 23 Jan. 1797; m. JOHN STOKES, JR. Child:
2027A. Wessel Brodhead Stokes, b. 10 Aug. 1822 (H. F. Clove).

1286. Insert numbers for children:
2027D. Maria Elizabeth Yeaple.
2027E. Magdalen Yeaple.
2027F. Ann Elizabeth Yeaple.
2027G. Sarah Yeaple.

1316. JEROME EGBERT KATOR, b. 21 May 1851, Centerville, Sullivan County; d. 14 Feb. 1911, Canton, Mo.; m. 10 Dec. 1878, Canton, MARGARET JOSEPHINE MORTON, b. 3 Aug. 1853, Deer Ridge, Mo.; d. 31 Aug. 1936, Canton. Children, b. Canton:
2089P. Rufus Leroy Kator, b. 28 July 1886.
2089Q. Ora May Kator, b. 27 Feb. 1888.

1317. CHARLES MELVIN KATOR, b. 25 May 1858, Centerville; d. 17 Mar. 1926, Canton, m. 1 Sep. 1881, Canton, ANNA MARIE SUTER, b. 4 May 1856, d. 15 Sep. 1926, Canton. Children:
2089S. Bertha Kator, b. 23 Aug. 1882.
2089T. Clara Louise Kator, b. 16 Apr. 1885.

1318. ESTHER E. KATOR m. T. HIGNELL.

1319. IRA ELMER KATOR, b. 5 Mar. 1936, Sullivan County; d. 21 Aug. 1919, Canton; m. ELIZABETH DOE DEWITT, b. 17 Dec. 1866, Canton; d. 14 Mar. 1936, Monticello, Mo. Children, b. Canton:
2089U. Mary Ellen Kator, b. 1 Aug. 1886.
2089V. Jesse Elmer Kator, b. 30 Oct. 1889.
2089VA. Oliver Julian Kator, d.y.
2089VB. George Kator, d.y.
2089VC. Nettie Kator, d.y.
2089VD. Rose Leor Kator, d.y.
2089W. John Frederick Kator, b. 9 Apr. 1896.
2089X. Mahala Mae Kator, b. 24 Aug. 1897.
2089Y. Hazel Lutie, b. 1 June 1900.
2089Z. Julia Esther Kator, b. 18 Aug. 1901.

EIGHTH GENERATION

1360. SILAS BURR, b. ca. 1833, d. 21 July 1861, Rosendale; m. SARAH ELIZABETH ROOSA, b. 16 Nov. 1835, d. 14 Jan. 1890. Children:
2101A. Abram Roosa Burr, b. 27 Jan. 1856, Rosendale.
2101B. Jacob Burr, b. ca. 1858.
2101C. Lillie Burr, b. 1861, d. Nov. 1885.

1364. CHRISTOPHER DEYO BURR, b. 1844, d. 1901, m. 3 Dec. 1864 (M), ANGELINE CHURCH, b. 1837, d. 1907. Children:
2101D. Otis Church Burr, b. 1865, Rosendale; d. 1956.
2101E. Florence Burr, b. ca. 1870.
2101F. Warren D. Burr, b. 29 June 1872, d. 27 Jan. 1951.

1366. EDWARD C. BURR, b. 18 Mar. 1846, Rosendale; m. 31 Dec. 1866, SARAH E. HULL. Child:
2101H. Susie E. Burr, b. 16 Jan. 1869.

1368L. HENRIETTA BURR, b. 22 Oct. 1852, Rosendale; d. 31 Dec. 1866; m. ..... FOWLER.

1368M. MARY ALICE BURR, b. 1855, d. 1878, m. GEORGE H. KRUM, b. 1846, d. 1916

1369. DuBOIS KEATOR BURR, b. 24 Dec. 1849, d. 12 Oct. 1899, Rosendale; m. 20 Nov. 1879, MARGARET ESTHER BUSH, b. 23 June 1862, d. 27 June 1902. Children:
2101J. John Burr, b. 3 Feb. 1880, Rosendale; d. 14 May 1888.
2101K. Arthur Burr, b. 19 Apr. 1881, d. 22 Apr. 1902.
2101L. Henrietta Frances Burr, b. 9 Jan. 1883.
2101M. Viola Burr, b. 16 Sept. 1886.
2101N. Mary Katherine Burr, b. 3 Feb. 1888.
2101P. Jane Rebecca Burr, b. 21 July 1889.
2101Q. Mabel Burr, b. 10 Feb. 1893.
2101R. Myron Burr, b. 14 Mar. 1895.

1370. CELIA BURR, b. ca. 1850; m. PHILIP LUCKLOW. Child:
2101S. Lena Burr Lucklow, b. 3 July 1877.

1372. THERON BURR, b. 14 Feb. 1855, Rosendale; d. 25 Dec. 1913; m. ANNA BRUCK, b. 20 Dec. 1846, d. 24 Dec. 1927.

1373. WILLIAM BURR, b. 1855, m. MAGGIE ..... Child:
2101T. William Burr, Jr., b. 1874.

1373B. EMMA M. BURR, b. 1862, d. 1945, m. JOHN MORGAN, b. 1847, d. 1935.

1373C. REBECCA BURR, b. ca. 1863, Rosendale; m. AUGUSTUS WRINKLIN. Children (order of birth not determined):
2101U. Elnora Wrinklin.
2101V. Hattie Wrinklin.
2101W. Carry Wrinklin.
2101X. Ira Wrinklin.

1373D. CALVIN BURR, b. ca. 1864, Rosendale; m. RACHEL ..... Children:
2101Y. Bertrand, b. 1899.
2101Z. Mary, b. 1903.

1406. PAUL MORGAN THOMAS d. 20 June 1960, Easton, Pa.

1408. OLIVER KEATOR, d. 4 Oct. 1955, Tillson.

1409. VIOLA BARLEY KEATOR d. 7 Sep. 1957, Tillson.

1410. ALBERT WEAVER d. 1960, Tillson.

1411. EDNA MAINS KEATOR d. 1960.

1412. THOMAS WEBB d. 19 Mar. 1959, Stone Ridge.

1413. HOWARD EMORY TELLER d. 20 Jan. 1959, Wallkill.

1446. DELBERT MARCUS REEDER, b. 2 Oct. 1880, Creek Locks; m. MARY HORNBECK, b. 13 June 1879, Creek Locks. Children, b. Creek Locks:
2162A. Delbert Clifford Reeder, b. 27 June 1904.
2162B. Russell Hill Reeder, b. 15 Aug. 1910.
2162C. Mildred Mae Reeder, b. 11 June 1915.

1460. CHARLES BARNES b. in Brooklyn.

1467. KATHRYN ALBERT KEATOR, d. 22 Sep. 1958, Albany.

1468. SARAH BRADY KEATOR d. 23 Nov. 1956, Albany.

1494. ROY HARRY CATOR, b. 30 June 1890, Leyden, Wis.; m. 12 Jan. 1916, Janesville, Wis., ELIZABETH CLUSKEY, b. 16 Sep. 1895, Janesville. Child:
2201. Elaine Cator, b. 22 Apr. 1918.

1495. CLINTON CLIFTON CATOR, b. 28 Nov. 1894, Porter, Wis.; m. 20 Aug. 1919, Oxfordville, Wis., NELLIE MAE BUTTS, b. 18 Oct. 1896, Woodford, Wis. Children:
2203. Sylvia Arlene Cator, b. 20 Sep. 1920, Sparta, Wis.
2204. Clinton Clifton, II, b. 12 Jan. 1925, Stoughton, Wis.

1495A. LOUISE CATOR, b. 21 Dec. 1896, Porter, Wis.; m. 27 Dec. 1926, St. Charles, Ill., BERNARD NAUGHTON, b. 23 June 1893, in Ireland. Child:
2205. Bernard Naughton, Jr., b. 15 May 1929, Geneva, Ill.

1523. ELI J. WIGHT, instead of "Wright".

1539. ISAAC COON KEATOR. In the footnote below change the date 1953 to 1943.

1543. LEWIS BRIGGS d. 19 Oct. 1955.

1544. MARY M. (POLLY) WIGHT, b. 30 Nov. 1854, Taylor; d. 11 Feb. 1941; m. before 1900 JOHN D. F. WOOLSTON.

1546. CHARLES H. WIGHT, b. 19 Nov. 1854, Taylor; m. (1) ca. 1885, ALICE SKINNER, d. 1914. Child:
2251A. Glen Wight, b. 19 Aug. 1886.
CHARLES m. (2) MARY SKINNER SMITH, b. 25 Oct 1873, d. 16 Oct. 1949.

1547. ERNEST WIGHT, b. 4 July 1860, Taylor; d. 21 Jan. 1935; m. 28 Dec. 1892, NELLIE PRITCHARD, b. 11 Sep. 1874, d. 30 Nov. 1952. Child:
2251B. Lonie B. Wight, b. 6 Dec. 1893.
NELLIE m. (2) ca. 1943, PERCY WADSWORTH.

1548. THOMAS WIGHT, b. 17 Feb. 1862, Taylor: d. 6 Dec. 1951; m. EMMA CLARK. Child:
2251C. Ward B. Wight, b. 27 May 1896.

1549. LEWIS M. WIGHT, b. 31 July 1863, Taylor; d. ca. 1891

1550. FRANCES WIGHT, b. 1 May 1871, Taylor; d. 22 Dec. 1958.

1559. ANNA KEATOR BRIGGS d. 26 Feb. 1955, Otego.

1561. WILLIAM DeWITT KEATOR, b. May 1882, Halcottsville; m. 21 May 1935, Margaretville, CLARA M. GERMOND, b. 16 May 1894, West Kill; d. 31 Dec. 1958, Stamford. Child:
2262. (daughter) m. Robert Delacol.

1634. DR. LOUISE HELMKA KEATOR d. 7 Sep. 1957, Dixon, Ill.

1737. EDWARD O. KEATOR d. 28 Apr. 1958, Dayton, O. GRACE GOODALE KEATOR d. 19 July 1959.

1638. MABELLE KEATOR ROGERS d. 13 July 1957, Polo, Ill. MILES ROGERS d. 28 Apr. 1958.

1646. CHAUNCY KEATOR WALKER d. 1 Apr. 1948, Denver Colo.

1649. EVELYN FOSTER OLDS d. 26 July 1957, New York City.

1669. RANDALL MOSS KEATOR d. 7 Dec. 1959, New York.

1671. RICHARD NEWBOLD PLATT. Children:
2813A. Richard Newbold Platt, Jr., b. ca. 1922.
2813B. Joan Platt, b. 25 Jan. 1925.

1692. MARY ELIZABETH (LIBBIE) KEATOR, d. 26 Jan. 1912. LUMAN HILDRETH, b. 29 Apr. 1849, d. 30 Aug. 1920.

1700. FLORUS ALFRED KEATOR d. 18 Dec. 1957, Baumont, Texas.

1701. FLORENCE KEATOR HESS d. 11 May 1957, Orlando, Fla.

1709. MARY BURHANS was b. 17 Nov. 1846.

1757. ZOBLES THOMPSON KEATOR d. Oct. 1957, Catskill.

1757. MILLIE WEBER KEATOR, b. 15 Mar. 1877, Kingston; d. 15 Dec. 1926, Ellenville; m. 21 Feb. 1897, DR. CLARENCE DAVID VROOMAN, b. 13 Feb. 1860, d. Nov. 1942, Ellenville. Child, b. Ellenville:

2873A. Clarence Earle Vrooman, b. 24 Aug. 1899.

1771. CHARLES LEE KYTE d. 7 Jan. 1961, Detroit Lakes, Minn. CARRIE HUNDLEY KYTE d. 8 Apr. 1957, Melville, N. D.

1788. LOUISE WILLIAMS KEATOR was b. at Bath Beach, now Brooklyn.

1797A. LEWIS AUCHMOEDY, b. 24 Apr. 1846 (M), d. 11 May 1923; m. 21 Oct. 1874, CARRIE ELTINGE, b. 31 July 1855, d. 9 Jan. 1921. Children:

2911. Elizabeth D. Auchmoedy, b. 8 June 1876.

2912. Silas Snyder Auchmoedy, b. 14 Nov. 1878.

1797P. EDWIN B. COUTANT, b. 8 Oct. 1849 d. 3 Jan. 1915, Crescent City, Fla.; m. 5 Oct. 1869, Rosendale, JANE ANDERSON. he m. (2) LAVINIA V. PURVIS, b. 5 Jan. 1868, Kingston; d. 12 Feb. 1951, Saugerties. Children:

2913A. Roy.

2913B. Jay.

1797Q. CHARLOTTE COUTANT, b. 25 Sep. 1851, Rosendale; d. 29 Feb. 1928; m. 4 Sep. 1873, Middletown, WILBUR JEROME DAVIS, b. 14 June 1846, Alligerville; d. 8 July 1909, Rosendale. Children, b. Rosendale:

2914. Catherine Maria (Kate) Davis, b. 31 Jan. 1876.

2914A. Jesse Coutant Davis, b. 14 Aug. 1879.

2914B. George Smith Davis, b. 28 Apr. 1883, d. 15 Jan. 1889.

2914C. Ruth Wood Davis, b. 27 Aug. 1886.

2914D. Mary Coutant Davis, b. 4 Sep. 1889, d. 23 May 1950.

1797R. SILAS WOOD COUTANT, b. 25 June 1856, Rosendale; d. 1914, Schenectady; m. 1874, LILLIE E. BLACK, b. 2 Feb. 1857, Kingston; d. 4 May 1921, Schenectady. Children, b. Kingston:

2914F. Oblenus D. Coutant, b. 5 July 1879.

2914G. Daniel Black Coutant, b. 6 July 1886.

1797S. IRA COUTANT, b. 20 Dec. 1860, Rosendale; d. 29 Aug. 1921, Kingston, m. JENNIE HOTALING.

1797T. JESSE ELTING COUTANT, b. 12 Oct. 1863, Rosendale; d. 20 Dec. 1959, South Bend, Ind.; m. 12 June 1884, Rosendale, MARGARET E. ATKINS. Child:

2914J. Mary Kathryn Coutant, b. 24 Jan. 1886, d. 28 May 1955, South Bend.

1797Z. MARY ROBINSON COUTANT, b. 19 Apr. 1878, Rosendale; d. 8 Aug. 1958, Kingston; m. 19 June 1901, Bloomington. DAVID HUNTER WINTER, b. 1 Nov. 1876, d. 18 Aug. 1938, Kingston. Children, b. Kingston:

2914K. Margaret Winter, b. 13 Feb. 1905.

2914L. William Edwin Winter, b. 18 Jan. 1915.

1820. ROSCOE CONKLIN MORGAN. Child.

2921 Marie Cecelia Morgan, d. y.

1824. JACOB MATTHEW KEATOR, d. 9 Jan. 1958.

1837. MARIAN EMILY BRYANT, was b. 16 Apr. 1912.

1902. DeWITT STEEN, d. 3 Dec. 1917, High Falls.

1907. HARRY WALKER KEATOR. Twins Donald and Dorothy, b. 1925 instead of 1922.
1908. SUSAN KEATOR DeWITT, d. 30 Nov. 1956, Schenectady.
1932. JOHN WILLIAM KEATOR, d. 28 Nov. 1959, Eldred, Pa. Insert child 3030A. Marian b. 2 June 1918.
1935. Insert children, b. Eldred, Pa.:
3040A. Patrick Alexander Welsh.
3041A. Gertrude Welsh.
1939. GEORGE SOUTHARD d. 17 Mar. 1960, Erie, Pa.
1944. ESTHER MARILLA SLOCUM, b. 1 Jan. 1855, E. Bloomfield; d. 16 Sep. 1954. Geneseo State Normal School. Taught in Skykomish, Wash. She m. 28 May 1889, MILLARD FILLMORE SMITH, b. Oct 1855, Farmington; d. July 1930; s. of Robert Powers Smith, and Mary Andrews. Postmaster, Berlin, later Miller River, Wash. Children:
3053. Warren Slocum Smith, b. 11 July 1891, Seattle.
3054. Mack Lindley Smith, b. 13 Jan. 1898, Berlin.
3055. Ralph Oliver Smith, b. 29 Aug. 1901, Berlin.
3056. Gerald David Smith, b. 6 May 1905, Berlin.
1945. GENEVIEVE SLOCUM d. 1956.
1946. JOHN S. SLOCUM d. 31 Oct. 1959. MAUDE HALLOCK d. 18 Apr. 1947.
1947. BENJAMIN W. SLOCUM, d. 3 Nov. 1958, Shortville.
1953. EDNA MARY WILCOX, d. 9 Jan. 1953.
1954C. COLLINS ANCIL PARKER d. at Shreveport, La. MAUD WARING b. at Victor. d. 28 Sep. 1952, Shreveport.
1954G. EUGENE ALMOND CROOKER, b. 1875, d. 14 July 1959, Penn Yan.
1954H. CLINTON BEALA CROOKER, d. 8 Jan. 1958, E. Bloomfield.
1965. OREN EDWIN CATOR, d. 28 June 1957, Seneca Falls.
1991. JOHN GILLIS KEATOR, b. 14 Apr. 1869.
2001. MAYO KEATOR d. 30 Sep. 1955; MABEL BLAKE KEATOR d. 13 Feb. 1955, Bermuda, La.
2014. ALONZO RICH CASE, JR., b. 25 May 1864, Jordan; m. 23 Jan. 1889, Peoria, Ill., ANNA BERTHA NOLEEN, b. 17 Nov. 1870, Galesburg, Ill.; d. Sep. 1960, St. Joseph, Mo. Children, b. St. Joseph:
3124R. Alonzo Earl Case, b. 19 Aug. 1891.
3124S. Loren Sands Case, b. 24 Aug. 1898.
2017. LAURA KEATOR CUNNINGHAM d. Apr. 1956, Saugerties.
2057. HATTIE ROSS KEATOR d. 24 Mar. 1960.
2059. WALTER DUHR d. 8 Dec. 1956, Middletown.
2062. HARVEY WEBSTER KEATOR d. 6 May 1955, Clarksburg, N. J. Child 3199. Marion b. in Oneonta. Children 3200. Kenneth and 3201. Ernest b. in Lamberton, Ind.
2084. NETTIE MOREY McKINLEY d. 17 Oct. 1960, Kingston.
2087. MARY JANE MOREY, b. 29 Oct. 1893, m. 29 Apr. 1920, Kingston, HARRY F. PIERCE.
2089P. RUFUS LEROY KATOR, b. 28 July 1886, Canton, Mo.; d. 30 Jan. 1924, Canton; m. 12 Oct. 1910, Canton, ALBERTA FOHRMAN, b. 1 Dec. 1886, LaGrange, Mo.; d. 9 Feb. 1936, Vermont, Ill. Children, b. LaGrange:
3215D. Harold Leo Kator, b. 3 Aug. 1911.

3215E. Hubert Edward Kator, b. 1 Sep. 1914.
3215F. Alma Lucille Kator, b. 6 Oct. 1916.
3215G. Dolores Kator, b. 15 Oct. 1922.

2089Q. ORA MAY KATOR, b. 27 Feb. 1888, Canton; m. 8 Dec. 1912, Canton, ROY OTIS BERTRAM, b. 4 Feb. 1887, Canton. Children, b. Canton:
3215GA. Cleta Mae Bertram, b. 15 Dec. 1913.
3215GB. Wilma Henrietta Bertram, b. 27 Oct. 1921.
3215GG. Margaret Louise Bertram, b. 7 Feb. 1923.

2089S. BERTHA KATOR m. FREDERICK REITER.

2089U. MARY ELLEN KATOR, b. 1 Aug. 1886, Canton; d. 8 July 1943, Canton; m. LOUIS CALVIN BANKS, b. 1883, d. 12 Mar. 1920, Taylor, Mo.

2089V. JESSE ELMER KATOR, b. 30 Oct. 1889, Canton; m. 22 Sep. 1910, LaGrange, Mo., SUSIE ELIZABETH VAUGHN, b. 14 Aug. 1885, LaGrange. Child, b. Canton:
3215H. Helen Mae Kator, b. 16 Sep. 1911.

2089W. JOHN FREDERICK KATOR, b. 9 Apr. 1896, Canton; d. 2 July 1960, Keokuk, Ia.; m. 24 Dec. 1917, Monticello, Mo., MYRTLE BELLE GIBSON, b. 23 July 1901, Wayland, Mo. Children:
3215J. John Albert Kator, b. 3 Oct. 1918, d. 7 Jan. 1919.
3215K. Eva Mae Kator, b. 6 Aug. 1919.
3215L. Dorothy Marie Kator, b. 9 Aug. 1921, Alexandria, Mo.
3215LA. Ruth Louise Kator, b. 12 Apr. 1929, Keokuk, Ia.

2089X. MAHALA MAE KATOR, b. 24 Aug. 1897, d. 28 Apr. 1958, Maywood, Mo.; m. 8 Mar. 1916, Canton, BERT MONROE JOHNSON, b. 13 July 1890, Chadwick, Mo.; d. 13 Mar. 1947, Maywood. Child, b. Canton:
3215LB. Robert Edward Johnson, b. 28 Sep. 1918.

2089Y. HAZEL LUTIE KATOR, b. 1 June 1900, d. 21 Feb. 1935, Canton; m. RUBERT ELMER MOORE, b. 3 Oct. 1899, Monticello, Mo. Children, b. Canton:
3215LC. Ruby Lucille Moore, b. 22 Apr. 1930, d. 15 Dec. 1944.
3215LD. James Elmer Moore, b. 11 Feb. 1926.

2089Z. JULIA ESTHER KATOR, b. 18 Aug. 1901; m. 22 Dec. 1919, Quincy, Ill.; CARLIN EDGAR STRATTON, b. 24 Feb. 1902, Taylor, Mo. Child, b. Taylor:
3215LE. Helen Margaret Stratton, b. 5 Mar. 1922.

NINTH GENERATION

2101A. ABRAM ROOSA BURR, b. 27 Jan. 1856, d. 30 Sep. 1884, Rosendale; m. JOSEPHINE PERINE, b. 19 Oct. 1862, d. 10 Nov. 1931. Child:
3215R. Edward J. Burr, b. 19 May 1884, d. 29 Oct. 1905.

2101L. HENRIETTA FRANCES BURR, b. 9 Jan. 1883, Rosendale; m. 21 June 1899, Salisbury, Conn., JESSE BLACK HALEY, b. 9 June 1874, Rosendale. Children:
3216A. Jesse Cornelius Haley, b. 13 June 1900, Rosendale.
3216B. Pearl Frances Haley, b. 10 Apr. 1904, Rosendale.
3216C. Robert, b. 16 Apr. 1912, Pittsfield, Mass.

2101M. VIOLA BURR, b. 16 Sep. 1886, Rosendale; d. 28 July 1952, N. Egremont, Mass.; m. 4 June 1913, New York, JAMES WEIR MacLEOD, b. 22 Sep. 1886, Airdree, Scotland; d. 14 Feb. 1954, N. Egremont, s. of Murdock and Elizabeth MacLeod. Children:

3216D. Anita Burr MacLeod, b. 18 Apr. 1914, Mt. Vernon.
3216E. Donald Burr MacLeod, b. 7 Oct. 1919, Pittsfield, Mass.

2101N. MARY CATHERINE BURR, b. 3 Feb. 1888, Rosendale; d. , m. FRANK COLE. Child:

3216F. Ruth Cole.

2101P. JANE REBECCA BURR, b. 21 July 1889, m. JAMES MYERS. Children:

3216G. James Myers, Jr., d. y.
3216H. Lillian L. Myers.
3216J. Marie Myers.
3216K. Richard Myers.
3216L. Henrietta Elizabeth Myers.
3216M. Raymond Myers.
3216N. Clifford Myers.

2101Q. MABEL BURR, b. 10 Feb. 1893, Rosendale; m. Jules E. DeLoye II, b. , France. Children:

3216P. Robert Burr DeLoye, b. 21 Sep. 1918.
3216Q. Mabel Louise DeLoye, b. 30 May 1921.
3216R. Jean DeLoye, 7 June 1923.
3216S. Jules E. DeLoye, III, b. 7 July 1925.
3216T. Nancy, b. 5 Oct. 1927.

2101R. MYRON BURR, b. 14 Mar. 1895, Rosendale; m. Florence

2101S. LENA BURR LUCKLOW, b. 3 July 1877, d. 8 May 1953; m. (1) ; m. (2) HUBERT SPROSS.

2103. JOHN BROWN d. 6 Oct. 1958, Belvidere, Ill.

2109. CLARA COLEMAN KEATOR d. 10 July 1961, Belvidere, Ill.

2113. ALPHA EKSTROM HESTER d. 6 Aug. 1956, Belvidere, Ill.

2114. STEPHEN SIMON HESTER m. 3 Aug 1907. LINDA EKSTROM HESTER d. 19 Apr. 1956, Chicago.

2115. FRANK ANDREW GARRIGAN.

2120. ARTHUR JACOB KEATOR. GERTRUDE EGBERTSON KEATOR d. 7 Mar. 1961, Kingston.

2128. Child:

3240A. Marilyn Jean Harvey, 26 July 1945, Albany.

2133. Child:

3242C. Keith Alan Fox (adopted), b. 30 Apr. 1957, Newburgh.

2138. NINA KEATOR BOSSOW m. (2) 27 June 1959, New Brunswick, N. J., JOHN HOWARD VOORHES.

2176. ETHEL CAROLYN LeFEVER, b. 20 Dec. 1893, New Paltz; d. 19 Mar. 1932, Kingston, Ont.; m. 12 Dec. 1913, Watertown, JAMES S. HANLEY, b. 7 July 1888, Kingston, Ont. Child:

3271. Joseph LeFever Hanley, b. 27 Dec. 1914, Kingston, Ont.

2188. ALBERTA KATHRYN KEATOR, b. 1 June 1923, Albany; m. 26 May 1957, Albany, KENNETH CLARK VAN LOAN, b. 13 June 1899, Coxsackie.

2196. ANNA HEWITT KEATOR b. 21 Sep. 1892; d. 16 Dec. 1957.

2197. RALPH SHERMAN KEATOR d. 28 Nov. 1959, Chapel Hill, N. C.

2201. ELAINE CATOR, b. 22 Apr. 1918; m. 1931, Pecatonica, Ill., CHARLES FLYNN, b. 20 Apr. 1912, Irish Grove, Ill. Child:

3296C. LeRoy Francis Flynn, b. 9 Mar. 1932.

2203. SYLVIA ARLENE CATOR, b. 20 Sep. 1920, Sparta, Wis.; m. 6 Dec. 1941, Belvidere, Ill., ROBERT E. MUCKLES. Children:

3296E. Diane Louise Muckles, b. 2 Apr. 1944, Beloit, Wis.

3296F. Michael Robert Muckles, b. 30 Jan. 1946, Belvidere.
3296G. Susan Arlene Muckles, b. 9 Sep. 1956, Madison, Wis.
3296H. Jean Ellen Muckles, b. 9 Dec. 1938, d. 10 Jan. 1959.
3296J. Jon Clinton Muckles, b. 15 Dec. 1960, Madison.

2204. CLINTON CLIFTON CATOR, II, b. 12 Jan. 1925, Stoughton, Wis.; m. 20 Dec. 1947, Belvidere, Ill., ESTHER MAE ANDERSON. Children:
3296M. Cathleen Denise Cator, b. 11 Jan. 1951, Belvidere.
3296N. Clinton Clifton Cator, III, b. 22 Sep. 1953, Belvidere.
3296P. Carolyn Cator (twin), b. 15 Aug. 1956, d. 10 Sep. 1956, Denver, Colo.
3296R. Christine Cator (twin), b. 15 Aug. 1956, Denver.

2205. BERNARD NAUGHTON, JR., b. 15 May 1929, Geneva, Ill.; m. 16 Apr. 1935, St. Charles, Ill., BEVERLY GUSTAFSON, b. 14 May 1936, Morris, Minn. Children, b. St. Charles
3296T. Colleen Ann Naughton (twin), b. 28 Dec. 1955.
3296U. Bernard Kevin Naughton (twin), b. 28 Dec. 1955.
3296V. Brian Michael Naughton, b. 3 Apr. 1959.

2227. ANDREW JACKSON STUBBS, d. 1954.

2237. CLYDE CALKINS, d. 25 Jan. 1956.

2238. ELMER DANIEL KEATOR, d. 24 Aug. 1959, Cortland.

2239. BERTHA KEATOR MITCHELL, d. 16 Sep. 1960, Camden, N. Y.

2240. NETTIE BOLSTER GATES, d. 3 Aug. 1955. HUGH GATES m. (2) Dec. 1958, HARRIET DOUPY.

2241. NINA BOLSTER STEVENS, d. 29 Sep. 1957.

2248. FREDERICK ELMER KEATOR, d. 27 Sep. 1957.

2249. ONA BROWN KEATOR, d. 19 June 1961, Norwich.

2250. FRANCES KEATOR JOHNSON, d. 22 May 1951. Note that German (N. Y.) is a place name.

2251A. GLEN WIGHT, b. 19 Aug. 1886; d. 19 Juy 1955; m. HAZEL BURNAP, b. 1 Jan. 1893, d. 7 June 1953. Children:
3359A. Virginia Turner Wight, b. 10 Apr. 1914.
3359B. Alice Kathryn Wight, b. 10 May 1916.
3359C. Marjorie Eloise Wight, b. 21 Apr. 1919.
3359D. Charles Wight, b. 20 Nov. 1925.
3359E. Joyce Corinne Wight, b. 22 Aug. 1929.

2251B. LONIE B. WIGHT, b. 6 Dec. 1893, m. 24 Dec. 1917, HOLLIS WALTER, b. 27 Feb. 1893, d. 23 Oct. 1950. Children:
3359G. Roger Walter, b. 6 Jan. 1924.
3359H. Richard Ernest Walter, b. 18 Feb. 1933.

2251C. WARD B. WIGHT, b. 27 May 1896, d. 18 July 1957; m. NEVA BAUDER. Children:
3359J. Donald.
3359K.

2256. CHARLES N. SCHANBACHER was b. 1898.

2304. GOODALE ROBERTS KEATOR, d. 1959.

2801. Add
3428A. James Lee Rogers, b. 7 Nov. 1955.

2808. LEE D. CROSSLEY, d. 3 Jan. 1961.

2812. MAXINE WALKER HEBERLING, was b. 27 Feb. 1914.

2823. FRANK EVERETT KEATOR, b. 11 Dec. 1860, Roxbury; d. 5 Feb. 1939, Afton. Expert inlay wood worker. Merchant, and director First National Bank of Afton. He m. 8 Mar. 1885, Roxbury, HELEN STONE, b. 23 Feb. 1856, Harpursville; d. 22 July 1941, Afton. Child, b. Roxbury:
3464. Bruce Stone Keator, b. 14 Jan. 1886.

2829. EFFIE FELLOWS KEATOR, d. 16 Dec. 1959, Scranton, Pa.

2835. MILDRED HESS GRAY, b. 22 Jan. 1903, Roxbury; d. 11 Apr. 1960, Orlando, Fla.

2839. Add

3488A. Martha Louise Pingree, b. 1 Dec. 1958, Melrose, Mass.

2844. Child's number should be 3492.

2848. WARREN HUGHES KEATOR. Add child:

3497. LISA KEATOR, b. 4 Aug. 1957, Walnut Creek, Cal.

WARREN m. (2) 5 May 1961, Las Vegas, Nev., MARJORIE MATSON COLEMAN, dau. Mrs. Enfrid Matson.

2873A. CLARENCE EARLE VROOMAN, b. 24 Aug. 1899, Ellenville; m. (1) 9 July 1923, ALTA EASTMAN; m. (2) : 1 Sep. 1931, LYDIA M. SEVERN; m. (3) : ESTHER M. HERNES.

2874. JOHN P. KEATOR, JR., b. 8 Feb. 1906, Kingston; m. 14 Dec. 1926, Nashau, N. H., ORA CURRIE DAVIS, b. 1908, Cambridge, Mass. Children:

3517. Robert John Keator, b. 1928.

3517A. Joan Phyllis Keator, b. 1929.

3517B. Nancy Schermerhorn Keator, b. 1934.

2882. LUELLA RACHEL KYTE, b. 2 Dec. 1898, Canandaigua; m. 27 June 1925, Farmington, ANSON HARRISON TUTTLE, b. 24 July 1898, Farmington. Children, b. Farmington:

3527A. Norma Ellen Kyte, b. 20 May 1929.

3527B. Marian Kyte, b. 1935, d. 1940.

2883. RUSSELL BEN instead of RUSSELL HARVEY KYTE.

2894. HARRY FRANCIS KEATOR, SR., d. 4 June 1959, Chicago, Ill.

2899. HELEN KEATOR HOWELL, d. 7 July 1960.

2909. HAROLD ELTINGE KEATOR, SR., d. 23 Mar. 1960.

2912. SILAS AUCHMOEDY, b. 14 Nov. 1878, d. 8 Feb. 1937; m. 5 June 1912, Rosendale, ANNA M. SLATER, b. 19 Jan. 1885. Child, b. Rosendale:

3564M. Lewis F. Auchmoedy, b. 19 Apr. 1915.

2914. CATHERINE MARIA (KATE) DAVIS, b. 31 Jan. 1876, Rosendale; d. 16 June 1951; m. 19 Mar. 1894, Saugerties, JESSE ELTING BOWEN, b. 8 Dec. 1874, d. 25 Sep. 1950, Rosendale. Child:

3565A. Ethel Bowen, b. 1 Apr. 1897, Rosendale.

2914A. JESSE COUTANT DAVIS, b. 14 Aug. 1878, d. 31 Mar. 1944, Rosendale; m. 29 Dec. 1912, Rosendale, IRENE HELEN RUDOLPH, b. 10 May 1889, Waterbury, Conn.; d. 26 Oct. 1951, East Schodack. Child:

3565B. Charlotte Ann, b. 3 Dec. 1913, Rosendale.

2914C. RUTH WOOD DAVIS, b. 27 Aug. 1886, Rosendale. (The compiler is indebted to Ruth for much of the Davis-Coutant data herewith included.)

2914D. MARY COUTANT DAVIS, b. 7 Sep. 1889, Rosendale; d. 23 May 1950.

2914F. OBLENUS DuBOIS COUTANT, b. 5 July 1879, Whiteport; d. 24 Apr. 1955, Schenectady; m. 12 Aug. 1919, Schenectady, ANNA RILEY LINDRUM, b. 5 Feb. 1890, Schenectady.

2914G. DANIEL SILAS COUTANT, b. 6 July 1886, d. 5 Aug. 1936, Schenectady; m. (1) 27 Nov. 1915, Schenectady, EVA DeSINGER, b. 15 July 1886. Child, b. Schenectady:

3565E. Dorothy Mae Coutant, b. 15 May 1919.

EVA m. (2) 1940, Schenectady, WALTER SWEENEY:

2914K. MARGARET COUTANT WINTER, b. 13 Feb. 1905, Kingston; m. 18 Apr. 1926, Bloomington, IRVING LEE JOHNSTON, b. 8 May 1897, Madison. Child, b. Kingston:

3565H. Lee Irvin Johnston, b. 7 Sep. 1927.

2914L. WILLIAM EDWIN WINTER, b. 18 Jan. 1915, Kingston, N. Y. State Bridge Authority. He m. 1941, Kingston, DOLORES REYNOLDS, b. 6 May 1912, Kingston. Children, b. Kingston:

3565J. William Reynolds Winter, b. 21 Mar. 1943.
3565K. David Hunter Winter, b. 8 June 1944.

2918. PAUL EDWARD HENDRICKSON, b. 7 Feb. 1923, Jackson Mills, N. J. Staff Sergeant, 579th Division AAAAW BM, South Pacific Area, 1943-1946. Paul m. 14 June 1958, Lakewood, N. J. EDITH HANKINS DICKERSON, b. 1 July 1924, Lakewood. Child:

3569A. Paul Edward Hendrickson, Jr., b. 21 May 1959.

Edith's children by a previous marriage:

Susan Elizabeth Dickerson, b. 8 Oct. 1951.
Cynthia Jean Dickerson, b. 5 Apr. 1955.

2920. Add

3577A. John Samuels, b. 31 Jan. 1955, Jersey City, N. J.

2926. Add

3577D. Connie Ann Dua, b. 11 Mar. 1955.
3577E. Diana Marie Dua, b. 11 Aug. 1956.
3577F. Edward Morgan Dua, b. 25 Aug. 1959.

2928. Add

3583A. Jacqueline Marie Dombo, b. 8 May 1956, Long Island City.
3583B. Paul Dombo, b. 29 Apr. 1961, New York City.

2929. Add

3584A. Joan Mary Moore, b. 18 Nov. 1958, Crestwood.

2935. WILLIAM EASTMAN KEATOR, d. 8 Dec. 1955, Firthcliffe.

2939. MARTIN COONS, d. Feb. 1957.

2958. CHARLOTTE SHULTIS, d. 2 Apr. 1956.

2960. MATTIE MARIE SHULTIS.

2963. EDNA CARSON YATES, d. 1956, Mt. Cisco.

2965. LEWIS TERRY KEATOR, d. 10 June 1956, New Britain, Conn.

2966. HAZEL DEMMING KEATOR, d. 4 Aug. 1955, Kingston.

2971. WALTER HARROLL, d. 30 Mar. 1959, Port Ewen. MARGARET m. (2) 10 Sep. 1960, Port Ewen, P. JOSEPH BEICHERT.

2980. Children, b. High Falls:

3633. Margaret Dinah Steen, b. 16 Jan. 1915.
3634. Kathryn Edna Steen, b. 3 June 1917.
3635. Mary Steen.
3636. Frances Steen, b. 11 May 1929.

2987.? Add

3642. Mary Louise Keator, b. 27 Mar. 1957.

2990. Add

3652A. Donna Lee Sheley, b. 14 May 1958.

2992. Add

3656. James Keator, b. 27 Sep. 1955.
3656A. Nancy Keator, b. 27 Feb. 1958.

3008. Name correction. Child 3673. is Iva Adelia Luey.

3021. IVAN ELVA KEATOR, Huntington Park (Cal.) Police Lieutenant, d. 9 Oct. 1956.

3030A. MARIAN KEATOR, b. 2 June 1918, Eldred, Pa.; m.

FRED HOLLY. Child:

3704A. Nancy Gentile Holly.

3031. Add

3704S. Mary Louise Keator, b. 28 Mar. 1940, Eldred, Pa.

3032.

3034. MARIE ANNA KEATOR, b. 21 Apr. 1928, Eldred, Pa.; m. HENRY ANGERMAN. Children:

3710. Linda.
3710A. Sandra.
3710B. James.

3036. Add

3711A. Michael Kenneth Keator, b. June, 1956.

3037. EDNA WILMA KEATOR, b. 23 Aug. 1933, Eldred, Pa.; m. EDWARD HARMON. Children:

3711D. Rosemary.
3711E. Jean.

3038. LUELLA ROSE KEATOR, b. 21 Sep. 1937, Eldred, Pa.; m. (1) 1955, Ceres, JAMES HARMON, m. (2) CLIFFORD JOHNSON.

3054. MACK LINDLEY SMITH, b. 13 Jan. 1898, Berlin, Wash. Log scaler, U.S. Forest Service. Presently Manager of the Gray's Harbor Log Scaling and Log Grading Bureau, Aberdeen, Wash. He m. 29 Nov. 1917, Cashmere, Wash., ETHEL IRENE HARDIN, b. 13 Jan. 1899, Waterville, Wash. Children:

3743. Ethel Maxine Smith, b. 6 Jan. 1919, Wenatchee, Wash.
3744. Charles Millard Fillmore Smith, b. 27 Mar. 1920, Miller River, Wash.
3745. Lindley Howard Smith, b. 16 Sep. 1921, Wenatchee.
3746. Arthur Jared Smith, b. 6 Mar. 1924, Seattle.
3747. Robert Page Smith, b. 14 Jan. 1929, Miller River.
3748. Mack Leonard Smith, b. 16 May 1931, Miller River.
3749. Oliver Eben Smith, b. 19 July 1935, Arlington, Wash.

3065. LEROY LAKE WILCOX.

3070. ESTHER MAY SHEEHAN, b. 29 June 1902, E. Bloomfield; m. 25 Dec. 1923, EDWARD CORNELIUS McCARTHY, b. 28 Aug. 1903, E. Bloomfield; d. 17 Apr. 1958, Holcomb. Children, b. Canandaigua:

3761B. Edward Donald McCarthy, b. 7 Sep. 1925.
3761C. Jeanne Marie McCarthy, b. 9 June 1927.
3761D. Beverly McCarthy, b. 9 July 1933.
3761E. Gerald Robert McCarthy, b. 30 Apr. 1937.

3073E. LYNN WARING PARKER, d. 8 Mar. 1960., Zephyr City, Fla. His adopted daughter, Diane, m. Carlton Simmons.

3073L. KASSON WOOLSTON CROOKER, d. 1955.

3080. Note that the sequence of children's years of birth does not agree with sequence of birth years.

3091. RICHARD DONALD CATOR is a professional soldier, with present rank of First Lieutenant.

3093. HARRY EUGENE CATOR, b. 28 Sep. 1928, Macedon. U.S. Army service in Germany. He m. 15 July 1953, ELIZABETH MAY MAHER, b. 2 Aug. 1933. Children:

3806. Judy Mahar Cator (adopted), b. 30 Dec. 1952.
3806A. Edwin Albert Cator, b. 8 Nov. 1954.
3806B. Betty Ann Cator, b. 22 Feb. 1956.
3806C. Oren Clyde Cator, b. 8 July 1957.
3806D. Eric Eugene Cator, b. 29 Sep. 1959.
3806E. William Ellery Cator, 15 Dec. 1960, Clyde, N. Y.

3094. GILBERT WOLVEN CATOR, b. 14 Apr. 1935, Seneca Falls;

m. 25 June 1960, MARILYN JOYCE CARR, b. 30 Dec. 1938, Bath.

3103. LIONEL BINNEMORE, d. 1958, Montreal, Que.

3107. EDWARD VISART de BURY, d. 27 Oct. 1954, Montreal, Que.

3114. DICK WALTER REEVES. President, Public Service Company of New Mexico. For further details of his distinguished career, see sketch in Who's Who in America.

3124. WILLIAM CHARLES MASTERS, d. 16 Sep. 1954, Springfield, Mass.

3124R. ALONZO EARL CASE, b. 19 Aug. 1891, St. Joseph, Mo.; d. 19 Sep. 1938, Fort Scott, Ks.; m. (1) 5 July 1913, Kansas City, Mo,, ANNA RAPHAEL, b. 27 Mar. 1892, Kansas City. Children:

3835G. Donald Jackson Case, b. 15 July 1914, St. Joseph, d. 12 Nov. 1927, Holton, Ks.

3835H. June Elinor Case, b. 11 June 1919, Holton.

ALONZO m. (2), 5 Sep. 1937, Fort Scott, EDITH ANNA ROSE, b. 18 June 1902, Statesburg, Mo.

3124S. LOREN SANDS CASE, b. 24 Aug. 1898, St. Joseph, Mo.; m. 30 June 1926, WILMA MARIE JOHNSON, b. 30 Jan. 1904, Holdenville, Okla. Children, b. St. Joseph:

3835J. Sherman Quinten Case, b. 20 Feb. 1929.

3835K. Stewart Wallace Case, b. 21 Feb. 1934.

3133. SAMUEL JERMAN KEATOR, d. 12 Mar. 1961, Fairfield, Conn.

3136. FREDERIC WILLIAM KEATOR is now Curator, Seaboard Museum, Mystic, Conn.

3154. ELLA KEATOR, m. CHESTER KROM, 6 Jan. 1897, Accord.

3155. MINNIE KEATOR GRESER, d. 5 Aug. 1958, Ellenville.

3157. ASA KEATOR, d. 13 Aug. 1956, Palentown.

3161. NETTIE KEATOR HALEY, b. 8 Oct. 1887, Cherrytown; d. 24 Mar. 1959, Kingston.

3162. MAY KEATOR JONES, b. 17 Oct. 1888, Cherrytown; d. 23 Apr. 1958, Kingston.

3181. RUBY SCRIVEN KEATOR, d. 12 Mar. 1957, Pacific Grove, Cal.

3184. Child:

3927. Richard Lee Keator, b. 21 Nov. 1937.

3185. AARON RALPH CLAPPER, b. 1894 instead of 1896.

3186. Add

3936A. Clyde Earl Keator, b. 28 Oct. 1948, Liberty.

3193. Add

3945A. Richard DiMarco, b. 1947.

3194 MATHEW KOWALIK.

3201. ERNEST JOHN KEATOR, b. 19 Mar. 1926, Lambertville, N. J.; m. (2) 15 May 1955, Holmeson, N. J., ELAINE QUICK, b. 6 Oct. 1935, Kerhonkson (Mombaccus), dau. Francis George Quick.

3203. Add

3965A. Diane Louise McArthur, b. 22 Feb. 1958, Liberty.

3204. Add

3966A. Sandra Jane Tuttle, b. 2 Feb. 1956, Liberty.

3205. Add

3966D. Robert Russell Simpson, b. 13 Jan. 1955, Liberty.

3207 FRANCIS JAMES LAWRENCE, d. 6 June 1960.

3210. JAMES HAROLD GAVETT, d. 1960.

3215E. HUBERT EDWARD KATOR, b. 1 Sep. 1914, LaGrange, Mo.; m. 6 Jan. 1946, Dubois, Idaho, ELIZABETH LOUISE ELLIS, b. 11 Sep. 1922, Dubois. Children, b. Dubois:

3976A. Charles Roy Kator, b. 28 Dec. 1950.
3976B. William Gregory Kator, b. 8 May 1953.
3976C. Gayle Lyn Kator, b. 29 Sep. 1957.

3215F. ALMA LUCILLE KATOR, b. 6 Oct. 1916, LaGrange, Mo.; m. RALPH LONG. Child:

3976D. David Roy Long, b. 25 Sep. 1949.

3215GA. CLETA MAE BERTRAM, b. 15 Dec. 1913, Canton, Mo.; m. 18 Apr. 1937, G. RUSSELL VAN TRESS, b. 19 July 1906. Child, b. Canton:

3976E. Lynda Lou Van Tress, b. 22 Nov. 1941.

3215GB. WILMA HENRIETTA BERTRAM, b. 27 Oct. 1921, Canton; m. 29 Nov. 1941, CURTIS M. OPIE, b. 9 Jan. 1914. Child:

3976F. Paul Stephen Opie, b. 16 Feb. 1954.

3215GC. MARGARET LOUISE BERTRAM, b. 7 Feb. 1923, Canton; m. 12 July 1942, RICHARD WILLIS GLASGOW, b. 21 Mar. 1917. Children:

3976G. Gary Glasgow, b. 26 Sep. 1945.
3976H. Margaret Ann Glasgow, b. 16 May 1954.
3976J. Mary Karole Glasgow, b. 17 Jan. 1958, d. 17 Oct. 1959.

3215H. HELEN MAE KATOR, b. 16 Sep. 1916, Canton; m. (1) 2 Nov. 1935, Quincy, Ill., RICHARD M. JONES, b. 21 Jan. 1908, Shelbina, Mo.; d. 31 Dec. 1944, Battle of the Bulge, Belgium. HELEN m. (2) 1948, HOWARD EDWIN BEGEMANN, b. 13 Jan. 1915, LaGrange, Mo.

3215K. EVA MAE KATOR, b. 6 Aug. 1919, Canton, Mo.; m. 22 Oct. 1937, Keokuk, Ia., KENNETH LAVERNE WEST, b. 2 Nov. 1911, Keokuk. Children, b. Keokuk:

3976K. Wilfred LaVerne West, b. 21 May 1938.
3976L. Eroll Lynn West, b. 3 Jan. 1941, d. 24 Jan. 1941.
3976M. Esther Mae West, b. 11 Nov. 1943.

3215L. DOROTHY MARIE KATOR, b. 9 Aug. 1921, Alexandria, Mo.; m. 18 June 1940, Kahoka, Mo., STEWART WAYNE PHILLIPS, b. 22 Oct. 1921, Luray, Mo. Child:

3976N. Terry Wayne Phillips, 5 Jan. 1950.

3215LA. RUTH LOUISE KATOR, b. 12 Apr. 1929, Keokuk, Ia.; m. 15 Oct. 1947, Keokuk, ELDON LESLIE JONES, b. 22 Sep. 1922, Lomax, Ill. Children:

3976P. Craig Leslie Jones, b. 3 Oct. 1948.
3976Q. John Irwin Jones, b. 6 Oct. 1956.
3976R. Mechelle Lee Jones, b. 2 Mar. 1959.

3215LB. ROBERT EDWARD JOHNSON, b. 28 Sep. 1918, Canton; m. 11 Oct. 1958, Canton, NEVA IRENE SPRATT, b. 23 Oct. 1918, Philadelphia, Mo. Child:

3976S. Kimberly Dawn Johnson, b. 10 Apr. 1960.

3215LD. JAMES ELMER MOORE, b. 11 Feb. 1926, Canton; m. 25 Oct. 1946, Marion, Ind., JACQUELINE J. HUFFMAN, b. 27 Aug. 1927, Marion. Child:

3976T. David Moore, b. 21 Mar. 1951.

3215LE. HELEN MARGARET STRATTON, b. 5 Mar. 1922,

Taylor, Mo.; m. 3 Sep. 1939, LaGrange, Mo., ROBERT GOODWIN GRUBER, b. 23 Nov. 1913, Canton. Children:

3976U. Robert Eugene Gruber, b. 5 Jan. 1942.
3976V. Barbara Jean Gruber (twin), b. 2 May 1944.
3976W. Beverly Ann Gruber (twin), b. 2 May 1944.
3976X. Mary Margaret Gruber, b. 2 Feb. 1947.

TENTH GENERATION

3216A. JESSE CORNELIUS HALEY, b. 13 June 1900, Rosendale; m. 25 Mar. 1925, Utica, FREDERICA LAUNT, b. 12 Apr. 1904, Stephentown. Children, b. Stephentown:

3980. Jane, d. y.
3981. Wyatt Jesse Haley, b. 6 Apr. 1930.

3216B. PEARL FRANCES HALEY, b. 10 Apr. 1904, Rosendale; m. 21 Apr. 1923, Johnstown, JAMES TAURISANO, b. 27 Nov. 1904, Utica. Children, b. Utica:

3982. Jeanette Taurisano, b. 23 Mar. 1924.
3983. Marie Henrietta Taurisano, b. 7 Dec. 1926.

3216C. ROBERT BURR HALEY, b. 16 Apr. 1912, Pittsfield, Mass.; m. 14 Feb. 1931, Utica, BESSIE MOSKAL, b. 30 Aug. 1912, Utica.

3216D. ANITA BURR MacLEOD, b. 18 Apr. 1914, Mt. Vernon; m. 27 Aug. 1938, Newtonville, N. Y., DWIGHT PETRIE CAMPBELL, b. 18 Dec. 1911, Monterey, Mass., s. of Fred and Mabel Campbell. Children, b. Pittsfield, Mass.:

3984. Elaine Campbell, b. 19 Mar. 1942.
3985. Peter Campbell, b. 23 Dec. 1945.
3986. David Campbell, b. 10 Oct. 1950.
3987. Donald Campbell, b. 3 Aug. 1955.

ANITA has been of great help to the compiler in recording the Burr families.

3216E. DONALD BURR MacLEOD, b. 7 Oct. 1919, Pittsfield, Mass.; m. 22 June 1944, GAIL BEVERLY HURLBURT, b. Rapid City, S. D. Child:

3988. James Burr MacLeod, b. 2 July 1961, Stuttgart, Germany.

3216F. RUTH COLE

3216P. ROBERT BURR DeLOYE, b. 21 Sep. 1918; m. 1940, BRENDA JANDRO. Children:

3990. Robert Burr DeLoye, Jr.
3991. Brenda DeLoye.

3216Q. MABEL LOUISE DeLOYE, b. 30 May 1921; m. 10 Apr. 1948, WILLIAM J. O'DONNELL.

3216R. JEAN DeLOYE, b. 7 June, 1923; m. Sep. 1946, CHARLES FORD.

3216S. JULES E. DeLOYE, III, b. 7 July 1925; m. Oct. 1947, KATHERINE DANYLIEKO. Children:

3992. Linda DeLoye, b. 1849.
3993. Steven DeLoye, b. 1852.

3216T. NANCY DeLOYE, b. 5 Oct. 1927; m. 24 March 1951, ROLAND U. FITZROY, JR.

3225. DWIGHT HILLIS HESTER, d. early 1961.

3233. FRANK ANDREW GARRIGAN, JR., b. 1 Feb. 1921, Belvidere, Ill.; m. 9 Jan. 1943, Corpus Christi, Tex., RUTH CORNISH, b. 24 Feb. 1920, Belvidere. Children:

4010. Kelly Frank Garrigan, b. 2 Mar. 1946, Rockford, Ill.
4011. Kathleen Ray Garrigan, b. 2 Dec. 1950, Elko, Nev.

3236. Add

4029A. Wayne Marshall Roosa, b. 3 May 1960, Kingston.

3239. Add

4035. Linda Lee Wright, b. 7 Dec. 1947, Kingston.
4036. Raymond Lloyd Wright, b. 5 Nov. 1947.
4036A. Stanley Wayne Wright, b. 11 June 1951.
4036B. Sharon Jean, b. 7 July 1953.
4036C. Gary Donald, b. 7 Dec. 1954.

3240. Add

4038. David Allan Brought, b. 14 Dec. 1955, Kingston.
4038A. Charlene Gail Brought, b. 24 Jan. 1958.

3271. JOSEPH LeFEVER HANLEY, b. 27 Dec. 1914, Kingston, Ont.; m. ca. 1935, GLADYS BLAKELY, b. Apr. 1912. Children, b. Kingston, Ont.:

4044A. Gloria Hanley, b. 27 Nov. 1936, d. 24 Nov. 1941.
4044B. Joseph Peter Hanley, b. 30 Dec. 1942.

3273. CAROL JANE KEATOR, b. 16 Apr. 1938.

3294. Add

4051. Douglas Paul Keator, b. 18 June 1960.

3296. Add

4056A. Joseph Keator Binion, b. 7 Mar. 1955, Ogdensburg.

3296C. LEROY FRANCIS FLYNN, b. 9 Mar. 1932; m. 28 Jan. 1955, Fairfax, Cal., MARIE ISER, b. 24 Dec. 1923, Baltimore, Md.

3321. EMERSON ELBERT HUBBARD, b. 1925. Add

4073A. Robin Keith Hubbard, b. 22 Sep. 1954.
4073B. Russell Gene Hubbard, b. 7 Aug. 1956.
4073C. David James Hubbard, b. 15 Nov. 1957.
4073D. Lindsay Robert Hubbard, b. 20 Jan. 1959.

3323. EARL DELMER HUBBARD, b. 13 June 1927, Cincinnatus; m. 9 Oct. 1954, German, STELLA SHEPPARD, b 3 July 1939, Shattegay; dau. Orville and Evelyn Sheppard. Children:

4073G. Raymond Joel Hubbard, b. 25 Feb. 1956, Marathon.
4073H. Ralph Allen Hubbard, b. 5 June 1958, Marathon.
4073J. Ronald Lee Hubbard, b. 4 July 1960, Lapeer.

3324. MARGARET HUBBARD ADAMS, b. 1929.

3328. WARD ALLEN KEATOR, b. 18 Jan. 1932, Kingston; m. 11 June 1955, Margaretville. VELDA ELAINE HUNTER, b. Vega, dau. of Bert Hunter.

4076A. Stephen Ward Keator, b. 19 Sep. 1959, Margaretville.

3329. Correction:

4077. Deborah Lynn Keator, b. 29 Aug. 1954, Colorado Springs, Col.
4077A. Glenda Viena Keator, b. 1 July, 1959, Margaretville.

3338. CECIL KEATOR, m. (2) CHARLES HOAR.

3339. JOHN ELMER KEATOR now a Major in U.S. Air Force.

3353. WILLIAM ULYSSES KEATOR, d. 13 Nov. 1956.

3358. Add

4123A. Margaret Ann Schaeffer, b. 28 Mar. 1957.

3359. Add

4125C. Lorinda Sue Rossell, b. 13 Feb. 1958.

3359A. VIRGINIA TURNER WIGHT, b. 10 Apr. 1914, m. 30 Aug. 1941, LAWRENCE GOODALE, b. 23 Sep. 1916. Children:

4125D. Eric Goodale, b. 9 June 1942.
4125E. Martha Goodale, b. 17 May 1945.
4125F. Deborah Goodale, b. 30 Mar. 1947.
4125G. Teresa Goodale, b. 24 Sep. 1948.

3359B. ALICE KATHRYN WIGHT, b. 10 May 1916, m. 30 June

1938, RAYMOND ELDRED CROFOOT. Child:
4125K. Lee Karen, b. 22 Feb. 1940.

3359C. MARJORIE ELOISE WIGHT, b. 21 Apr. 1919, m. 6 July 1941, Afton, RICHARD GOODALE, b. 29 Nov. 1916. Children:
4125L. Jerry Goodale, b. 17 July 1943.
4125M. Johanna Goodale, b. 18 Jan. 1946.
4125N. Toby Goodale, b. 12 Aug. 1947.
4125P. Judy Goodale, b. 29 Oct. 1948.
4125Q. Glen Goodale, b. Sep. 1957.

3359D. CHARLES BURNAP WIGHT, b. 20 Nov. 1925, m. 23 July 1949, JEAN KNICKERBOCKER. Children:
4125R. Kathleen Wight, b. 7 Dec. ca. 1951.
4125S. Karen Wight, b. 12 Mar. ca. 1954.
4125T. Maureen Wight, b. 1 Apr. ca. 1957.
4125U. Gary Wight, b. 10 Aug. 1959.

3359E. JOYCE CORINNE WIGHT, b. 22 Aug. 1929, m. 28 June 1952, LEHAND BRANTL. Children:
4125V. Virginia Lynn Brantl, b. 13 Nov. 1953.
4125W. Joy Lee Brantl, b. 31 Jan. 1957.
4125X. Lehand Brantl, Jr., b. 2 Apr. 1958.

3359G. ROGER WALTER, b. 6 Jan. 1924, m. Child:
4125Y. Susan Katherine Walter, b. 2 Feb. 1959.

3359H. RICHARD ERNEST WALTER, b. 18 Feb. 1933, m. 3 July 1960, JOAN ANSPACHER, b. Jan. 1932. Child:
4125Z. Diane Walter, b. 8 Apr. 1961.

3360. LYNN JOHN KEATOR, b. 12 Mar. 1934, Norwich. Foreman, Dairymen's League, Sherburne. He m. 15 Oct. 1935, Sherburne, SHELLEY INEZ FAULKNER, b. 26 May 1936, Sherburne. Child, b. Norwich:
4125ZA. Monica Lynn Keator, b. 12 June 1956, Norwich.

3373. ALMERIN CARTWRIGHT O'HARA is now Major General, commanding N. Y. National Guard.

3406. EDWARD ALLEY DOWNS, b. 10 Nov. 1928, Glen Rock, N. J. Harvard University, B.S. 1950. George Washington University M.D. 1954. Internship and residency St. Luke's Presbyterian Hospital, Chicago, Ill.; Captain, U.S. Army Medical Corps, 1956/58. Practice of Internal Medicine, Lubbock, Texas. He m. 16 June 1951, Ridgewood, N. J., MARGARET WILCOX SPROUL, b. 1 July 1927, Ridgewood. Children:
4171. Elizabeth Carol Downs, b. 5 Jan. 1958.
4171A. Virginia Louise Downs, b. 30 May 1957.
4171B. Thomas Edward Downs, b. 1 June 1960.

3407. WINFIELD SCOTT DOWNS, JR., b. 13 Sep. 1932, Cortland. Davidson College, B.S. in Chemistry, 1954. Associated with I.B.M. research in Omaha, Neb. He m. 19 Mar 1955, Winchester, ELIZABETH JUNE HURST, b. 5 Nov. 1930, Winchester. Children:
4172. Winfield Scott Downs, III, b. 24 Sep. 1956.
4172A. Bruce Hurst Downs, b. 20 Oct. 1958.

3424. RICHARD LEE COFFMAN, b. 26 Apr. 1932, Polo, Ill.; m. 12 June 1954, Polo, BEVERLY REID. Child:
4173. Randall Lee Coffman, b. 10 Dec. 1958.

3425. JANET LOUANN COFFMAN, b. 29 Jan. 1933, Moline, Ill.; m. 8 Aug. 1954, Beecher City, Ill., CHARLES HILDRETH, b. 13 Nov. 1926, Mt. Pulaski, Ill.

3426. CHARLES COOK COFFMAN, b. 22 June 1936, Shelbyville, Ill.; May 1953, Hernando, Miss., JOAN HETZER, b. 12 Aug.

1934, Effingham, Ill. Children:
4175. Charles Clay Coffman, b. 2 Dec. 1954, Effingham.
4176. Terry Lynn Coffman, b. 29 June 1957, Jacksonville, Fla.

3435. RUTH ANNE JOINER, b. 11 Mar. 1939, Dixon, Ill.; m. 5 June 1960, ROGER KENSIL.

3441. Add
4178. Maureen Annette Keator, b. 19 Mar. 1955, Lansing, Mich.

3446. GERALD ROSS WALKER, b. 5 Sep. 1935, Denver, Col.; m. 16 June 1961, Denver, AGNES JO CASKINS, b. 26 Aug. 1939, Denver.

3447. MAXINE GALE WERB, b. 17 Dec. 1930, Denver, Col.; m. 12 July 1952, Englewood, Col., GEORGE FRANCIS KEENAN, JR., b. 21 Aug. 1930, Sterling, Col. Children:
4187. Michael Eugene Keenan, b. 19 Mar. 1954, Montgomery, Ala.
4187A. Mark John Keenan, b. 13 Sep. 1955, Denver.
4187B. Richard Kevin Keenan, b. 22 Aug. 1958, San Luis Obispo, Cal.

3448. BARBARA DIANE WERB, b. 16 July 1932, Denver, Col.; m. (1) 9 June 1951, Englewood, Col., JAMES HUBERT MALLOY, b. 23 May 1932, Columbus, Neb. Children, b. Denver:
4187D. Raymond Eugene Malloy, b. 14 Feb. 1952.
4187E. James Steven Malloy, b. 17 May 1953.
4187F. Kim Alan Malloy, b. 18 July 1955.

BARBARA m. (2) 10 July 1959, Long Beach, Cal., JAMES CHARLES McKELVEY, b. 19 Mar. 1929, Jackson's Point, Ont. Child, b. Long Beach:
4187G. Eric Brian, b. 11 Jan. 1961.

3449. JUDITH ELAINE WERB, b. 26 Dec. 1933, Denver, Col.; m. 2 Jan. 1955, Denver, LELAND CARROLL HOBBS, b. 25 Dec. 1932, Prairie View, Ks. Children:
4187J. Gregory Elder Hobbs, b. 31 Oct. 1957, Casper, Wyo.
4187K. Russell Leland Hobbs, b. 25 Mar. 1960, Denver.

3455. BRUCE CAMPBELL KEATOR, d. 7 July 1960, Albany.

3458. Add
4193A. Barbara DeSilva.

3459. RONALD ARISTE DeSILVA, b. 2 Mar. 1932, Margaretville; m. Sep. 1957, Schenectady, BETTY SANFORD, b. New Kingston.

3460. MARILYN DeSILVA HULL, d. 19 July 1956.

3463. RICHARDAENIA HILL KEATOR, d. 23 Dec. 1958.

3464. BRUCE STONE KEATOR, b. 14 Jan. 1886, Roxbury. Retired grocer and expert inlay woodworker. President First National Bank of Afton. He m. (1) 14 Apr. 1907, NAN HILL, b. Nov. 1882. He m. (2) 12 Oct. 1935, GRACE MERRELL HARPUR, b. 1 Feb. 1888, Afton.

3472 PAULINE COMFORT KEATOR, d. 12 June 1960, Saugerties.

3480. Correction: m. 31 Jan. 1942.
Add
4217A. Tammara Ann Betts, b. 2 July 1959, Milford, Del.

3481. Add
4221. Jeffery Allen Foskey, b. 29 Apr. 1955, Seaford, Del.
4222. Cynthia Lou Foskey, b. 29 Nov. 1956.

3517. ROBERT JOHN KEATOR, b. 1928, m. Children:
4254. Kathleen Patrice Keator.
4255. Susan Ora Keator.

3521. FLORENCE L. KYTE, b. 30 Mar. 1915; m. CARL NORDBERG. Children:
4256. Kay Lynn Nordberg, b. 10 May 1947.
4256A. Daniel Nordberg, b. Dec. 1950.

3522. JEAN ALTHA DAVIS, b. 29 Sep. 1917, m. 2 July 1955, PHILLIP BULLOCK. Child:
4256D. Alan Bullock, b. 2 Sep. 1958.

3523. Add
4260A. Meryl Anita McMillan, b. 24 Sep. 1955, Canandaigua.
4260B. Martin McMillan, b. 24 Jan. 1957.

3526. Add
4267A. Robert Steiger, b. Aug. 1956.

3527A. NORMA ELLEN TUTTLE, b. 20 May 1929, Canandaigua; m. 24 Nov. 1949, Farmington, GEORGE R. PURDY, b. 3 May 1928, Canandaigua. Children, b. Canandaigua:
4270. George Bradley Purdy, b. 18 Mar. 1951.
4270A. Natalie Ellen Purdy, b. 11 Nov. 1952.
4270B. Sonia Ann Purdy, b. 31 July 1954.
4270C. Royal Anson Purdy, b. 31 Jan. 1957.

3531. GERTRUDE ANTHOLD WHITE, b. 7 Nov. 1924, Manitowoc, Wis. Add Children:
4278. Nancy Lee White, b. 29 Nov. 1954, Davenport, Iowa.
4278A. David Richard White, b. 14 Feb. 1957, Evanston, Ill.

3532. Insert: (divorced) after LONG. Add child, b. Davenport, Iowa:
4279A. Virginia Beth Long, b. 5 Dec. 1954.

3551. CHARLOTTE KEATOR, m. (2) 29 July 1961, Kansas City, Mo., JOHN EDWARD BAYNE, JR., b. 1 Sep. 1912, Kansas City, s. of John Edward Bayne and Cecile Reid.
JOHN'S children by a previous marriage:
Michael Findlay Bayne, b. 12 May 1942.
Brian Reid Bayne, b. 9 Feb. 1944.
John Edward Bayne, III, b. 16 Feb. 1949.

3552. Add
4280A. Susan Nancy Keator, b. 24 Nov. 1955, Chicago, Ill.
4280B. Scott Deacon Keator, b. 10 Mar. 1957.
4280C. Douglas Brian Keator, b. 16 Mar. 1961.

3553. JOHN THOMAS KUMLER, b. 23 Apr. 1907, Dayton, O.; d. 4 June 1959, San Francisco, Cal.

3560. Add
4296A. Ellen Jo Robbins, b. 18 June 1956, Saratoga Springs.
4296B. Donald Alan Robbins, b. 12 Oct. 1960, Kingston.

3561. DEAN VAN VOAST ROBBINS, JR., b. 4 Apr. 1931, Amsterdam; m. 26 June, Buffalo, MARION G. MUTTON, b. 6 Nov. 1933, Buffalo. Children:
4296F. Dawn Luane Robbins, b. 31 Mar. 1956, Rochester.
4296G. Dean Van Voast, III, b. 27 Aug. 1957, St. Paul, Minn.
4296H. David Charles Robbins, b. 12 June 1960, Schenectady.

3565A. ETHEL BOWEN, b. 1 Apr. 1897, Rosendale; m. 18 Aug. 1923, Newburgh, OAKLEY DEWEY HALL, b. 5 May 1898, Millbrook; d. 8 Mar. 1950. Child:
4300. Preston Wendell Hall, b. 29 June 1924; d. 28 Sep. 1924.

3565B. CHARLOTTE ANN DAVIS, b. 3 Dec. 1913, Rosendale; m. 25 June 1938, Schenectady, EDWARD C. HEARN.

3565E. DOROTHY MAE COUTANT, b. 15 May 1919, Schenectady; m. FRANCIS LaCOMBE. Child, b. Schenectady:
4300A. Linda Mae LaCombe; m. Pritchett.

3565H. LEE IRVIN JOHNSTON, b. 7 Sep. 1927, Kingston; m.

1956, DORIS JENSEN, b. 30 July 1928, Waterloo. Children:
4301. Leah Irene Johnston, b. 25 Sep. 1957, Waterloo.
4302. Gary Irvin Johnston, b. 8 Mar. 1960, d. infancy.

3566. ALEXANDER MORGAN HENDRICKSON, JR., b. 19 Jan. 1938, Jackson Mills, N. J.; m. 25 Oct. 1959, PATRICIA PATTERSON, b. 28 Mar. 1942, dau. Paul Patterson and Geraldine Layton.

3570. BARBARA ALICE HENDRICKSON, b. 29 Aug. 1937, Lakewood, N. J.; m. 16 Dec. 1956, Fort Lauderdale, Fla., WILLIAM HENRY POTTER, b. 18 Nov. 1937, Fort Lauderdale, Fla. Child:
4305. William Bruce Potter, b. 26 Dec. 1958, Fort Lauderdale.

3587. RONALD HARRY KEATOR, b. 5 Apr. 1930. U.S. Army, 1951-1953 Co. B, 172d Infantry 43d Division, service in Germany. He m. 11 Jan. 1955, Gloversville, MARIE SCARELLA, b. 12 Oct. 1933, Ballston Spa. Child:
4309D. Kimberly Marie Keator, b. 11 Mar. 1958.

3588. Add
4308J. Jeffrey Wayne Smith, b. 22 May 1955, Schenectady.

3589. DAVID FOSTER BLOODGOOD, b. 16 Dec. 1934, Cornwall; m. 18 Sep. 1955, Monroe, NANCY ANN ANGEL, b. 24 July, 1936, Rockville Center. Children, b. Cornwall:
4309M. Suzanne Bloodgood, b. 22 May 1957.
4309N. David William Bloodgood, b. 26 June 1958.
4309P. James Arthur Bloodgood, b. 19 June 1960.

3602. Add
4322. Thelma Ann Pedersen, b. 30 Jan. 1954.
4322A. John S. Pedersen, b. 27 May 1956.

3605. Add
4329A. Karen Ellen Morrison, b. 11 Apr. 1957.

3608. Add
4332A. Helen Marie Yates, b. 2 Apr. 1954.
4332B. Elizabeth Regina Yates, b. 10 June 1955.

3611. LEWIS JAY KEATOR, b. 15 Dec. 1918, Chichester. U.S. AIR FORCE RESERVE, First Lieutenant. Kingston City Police. He m. 18 Dec. 1938, Saratoga Spa., JEANNE M. LANGE, b. 28 Mar. 1920, Phoenicia. Jeanne is Secretary in the First Reformed Church of Kingston. Children:
4335. James Terry Keator, b. 28 Oct. 1939.
4336. Beth Ann Keator, b. 22 Aug. 1945.

3612. LEON ARTHUR KEATOR, b. 13 Jan. 1914, Kingston. Associated with I.B.M. at Kingston. Chairman, New Paltz Recreation Commission. He m. 2 Sep. 1934, Kingston, GERTRUDE HILDA MARIE TOPP, b. 16 Jan. 1917, Kingston. Children:
4337. Donald Lee Keator, b. 13 Mar. 1938, Kingston.
4338. Elaine Katherine Keator, b. 19 Dec. 1941, New Paltz.
4339. John Albert Keator, b. 21 June 1944, New Paltz.
4340. Judith Ann Keator, b. 16 Sep. 1949, Kingston.

3614. ELLEN KEATOR BRUNS now in employ of Ulster County Clerk of Surrogate's Court. Child, b. Kingston:
4342. Patricia Ellen Bruns, b. 19 Oct. 1955.

3615. EDWARD CHARLES CLARK, d. 2 Dec. 1955.

3616. LILLIAN BERNICE CLARK, b. 31 Jan. 1924; m. Chichester, HAROLD JOHNSON, b. 12 Apr. 1922.

3618. DOUGLAS WESLEY CLARK, b. 21 Feb. 1929, Chichester;

m. 28 Oct. 1960, Chichester, MARY JANE OSTRANDER, b. Lanesville.

3619. JUNE MARGARET CLARK, b. 5 May 1931, Chichester; m. Chichester, VIRGIL WINNE, b. 8 Oct. 1929. Children:

4348A. Cheryl Ann Winne, b. 8 Oct. 1954.
4348B. Virgil Winne, Jr., b. 1 Jan. 1957.
4348C. Sandra Lynn Winne, b. 9 Dec. 1959.

3621. Add

4349A. Charles Frederick Keator, b. 23 Mar. 1957, Sungei Gerong, S. Sumatra.
4349B. Elaine Alison Keator (twin), b. 22 Apr. 1960, Sungei Gerong.
4349C. Eileen Audrey Keator (twin), b. 22 Apr. 1960.

3622. Add

4350. Richard Arthur Dasher, b. 6 Aug. 1956, Arlington, Va.
4350A. Randall Charles Dasher, b. 3 Sep. 1959, Ft. Pierce, Fla.

3645. HELEN EDNA VAN WAGNER, b. 8 Feb. 1937, m. 1 June 1957, WILLIAM CLARK, b. 10 Feb. 1936, Grahamsville.

3646. PATRICIA ANN VAN WAGNER, b. 11 Aug. 1939; m. 8 June 1958, JAMES GREY, b. 15 Oct. 1936. Child:

4360. Scott Keator Van Wagner, b. 7 Apr. 1959.

3648. WILTON DOUGLAS (BILLIE) SHELEY, b. 11 Aug. 1939, Grahamsville; m. 1 June 1958, Ellenville, MARGARET HOAR, b. 4 Nov. 1939, Ellenville. Child:

4362. Tina Margaret Sheley, b. 17 Mar. 1959.

3660. NANCY JANE DeWITT, b. 17 June 1936, Troy; m. 17 June 1956, Wilmette, Ill., Rev. PAUL MURRAY MINUS, JR. Child:

4365. David Murray Minus, b. 20 May 1960.

3673. Add

4369A. Carol Iva Speten, b. 21 Mar. 1956, Wilton, N. D.
4369B. Lynette Faye Speten, b. 3 Mar. 1961.

3674. Add

4369F. Susan Pearl Luey, b. 8 Jan. 1957, Wilton, N. D.

3704S. MARY LOUISA KEATOR, b. 28 Mar. 1940, Eldred, Pa.; m. 2 Nov. 1958, Eldred, DANIEL BAKER. Child:

4384. John William Baker, b. 8 Nov. 1959, Eldred.

3718. SHIRLEY LUCILLE PEASLEY, b. 21 Mar. 1931, Eldred, Pa.; m. 6 Aug. 1949, CLIFFORD I. HALL. Child:

4390.

3719. DUANE VERN PEASLEY, b. 14 Oct. 1932, Eldred, Pa.; m. 27 Feb. 1954, Erie, Pa., CAROL LOUISE WUENSCHEL. Children:

4391. Donald Michael Peasley, b. 15 Oct. 1956, Erie.
4391A. Diane Marie Peasley, b. 4 Jan. 1958.

3743. ETHEL MAXINE SMITH, b. 6 Jan. 1919, Wenatchee, Wash.; m. 18 Mar. 1961, Auburn, Wash., MYRON SCHER, b. 26 Oct. 1919, Bellevue, Ill.

3744. CHARLES MILLARD FILLMORE SMITH, b. 27 Mar. 1920, Miller River, Wash.; m. March, 1941, Arlington Wash., JEAN CARPENTER, b. 17 Aug. 1918, Arlington. MILLARD is a Major, S. A. C. Base Hdqrs., near Omaha. Child:

4431. Mary Maxine Smith, b. 21 Dec. 1941, Seattle.

3745. LINDLEY HOWARD SMITH, b. 16 Sep. 1921, Wenatchee, Wash.; m. 12 Apr. 1946, Marysville, Wash., GEORGINIA HANDY, b. 21 Feb. 1923, Cottage Grove, Ore. LINDLEY is a log buyer by profession. Children:

4432. Linda Carol Smith, b. 21 Apr. 1947, Seattle.
4433. Gregory Howard Smith, b. 21 Mar. 1949.
4434. Richard Scott Smith, b. 15 Dec. 1953.

3746. ARTHUR JARED SMITH, b. 6 Mar. 1924, Seattle. Assistant Manager Puget Sound Log Scaling and Log Grading Bureau, Tacoma, Wash.

3747. ROBERT PAGE SMITH, b. 14 Jan. 1929, Miller River, Wash. U.S. AIR FORCE. He m. 5 May 1933, Everett, Wash., MARY LOU BAGLEY (divorced). Children:
4436. Robert Michael Smith, b. 3 Jan. 1950, Arlington, Wash.
4437. Nancy Ann Smith, b. 16 Apr. 1951, Arlington.
4438. Patrick Page Smith, b. 21 Oct. 1952, Livermore, Col.

3748. MACK LEONARD SMITH, JR., b. 15 May 1931, Miller River, Wash.; m. JACQUELINE SPENCER, b. 11 Sep. 1929, Everett, Wash. He is a Service Station operator. Children:
4439. Larry Mack Smith, b. 22 Oct. 1950, Mt. Vernon, Wash.
4440. Bradley John Smith, b. 16 Dec. 1952, Arlington.
4441. Carolee Smith, b. 25 Jan. 1956.
4442. Julianne Smith, b. 29 Aug. 1958.

3749. OLIVER EBEN SMITH, b. 19 July 1935, Arlington, Wash.; m. 8 Feb. 1957, Aberdeen, Wash., EMILIE MARIE HOLM, b. 6 July 1937, Aberdeen. Children:
4443. Kenneth Charles Smith (twin), b. 26 Feb. 1958, Aberdeen.
4443A. Donald Ralph Smith (twin), b. 20 Feb. 1958.
4443B. Oliver Edward Smith, b. 5 Feb. 1959.

3761A. Add
4466. Melody Jane Straight, b. 16 Apr. 1956.
4467. Edward Reitz Straight, b. 15 Jan. 1958.

3761B. EDWARD DONALD McCARTHY, b. 7 Sep. 1925, Canandaigua; m. 3 June 1947, Dothan, Ala., FRANCES CATHERINE PELHAM, b. 6 Feb. 1926, Graceville, Fla. Children:
4470. Donna Kay McCarthy, b. 25 June 1948, Memphis, Tenn.
4471. Edward Francis McCarthy, b. 26 Apr. 1955, Mobile, Ala.

3761C. JEANNE MARIE McCARTHY, b. 9 June 1927, Canandaigua; m. (1) RAYMON EMIL REBMAN, b. 26 Feb. 1919, Fishers; d. 2 Aug. 1943, St. Lo, France. Child:
4473. Raymonda Jean Rebman, b. 18 Apr. 1943, Canandaigua.
JEANNE m. (2) 1945, Canandaigua, KENNETH TYSON. Children:
4474. Kenneth Harold Tyson, b. 25 July 1946, Canandaigua.
4475. Gregg Ellis Tyson, b. 6 Mar. 1948, U. S. Naval Hospital.
4476. Terry Lee Tyson, b. 11 June 1949, Forestville, Md.

3761D. BEVERLY ANN McCARTHY, b. 9 July 1933, Canandaigua; m. 1949, PATRICK FRASCA. Children:
4477. Paul Steven Frasca, b. 26 Oct. 1949, Canandaigua.
4478. Patricia Ann Frasca, b. 26 Sep. 1951.
4478A. Susan Lynn Frasca, b. 26 Nov. 1952.

3761E. GERALD ROBERT McCARTHY, b. 30 Apr. 1937, Canandaigua; m. 17 Aug. 1957, Canandaigua, GAIL ANN COOK, b. 3 June 1936, W. Bloomfield. Child:
4479. Linda Raye McCarthy, b. 5 Jan. 1959, Canandaigua.

3762D. Add
4486A. Gwendylin Mary Boylan, b. 2 Mar. 1957, Hilton, N. Y.

3762G. Add
4489. John Archie Boylan, b. 16 Apr. 1952, Rochester.
4490. Gregg Alvin Boylan, b. 7 Sep. 1954, Camp LeJeune, N. C.
4491. LaVerne Albert Boylan, b. 23 June 1956, Binghamton.

3763B. Add
4497. Kevin Michael Boylan, b. 23 Dec. 1956, Salina, Kansas.

4498. David Allan Boylan, b. 18 Jan. 1959, Portsmouth, N. H.
4499. Debra Elaine Boylan, b. 10 Jan. 1960, Rome, N. Y.

3766. Add
4511. Donald Simmons, b. 17 May 1958.

3778. Add
4560. Wendy Jo Conrad, b. 29 Mar. 1951 (adopted).
4560A. Susan Elise Conrad, b. 28 Apr. 1952 (adopted).
4560B. Andrea Denise Conrad, b. 17 Aug. 1956, Binghamton.

3779. MURIEL ELAINE CATOR, b. 10 Aug. 1928, Syracuse; m. 14 Oct. 1951, CHARLES WELLINGTON TAYLOR. Children:
4561. Rebecca Lee Taylor, b. 7 Feb. 1950.
4561A. Charles Nathan Taylor, b. 29 Mar. 1952.
4561B. Ronald Edward Taylor, b. 20 June 1953.
4561C. Karen Deane Taylor, b. 4 Nov. 1954.
4561D. Judith Marie Taylor, b. 10 Aug. 1956.
4561E. Kathryn Lynnell Taylor, b. 19 Oct. 1958, d. in infancy.

3780. WILLIAM HOWARD CATOR, b. 1 Aug. 1930, Syracuse; m. 18 July 1953, PAULINE MAE TAYLOR. Children:
4562. Polly Ann Cator, b. 18 Jan. 1956.
4562A. Timothy Howard Cator, b. 25 Mar. 1957.
4562B. Theodore Vance Cator, b. 17 July 1958.

3781. PHYLLIS ANN CATOR, b. 23 Mar. 1934; m. 24 Oct. 1951, WILLIAM ERNEST HAMILTON, JR. Children:
4564. Peggy May, b. 2 June 1952.
4564A. William Ernest, III, b. 6 Dec. 1954.
4564B. Amy Jan, b. 3 Jan. 1957.
4564C.

3790. DONNA ELAINE CATOR, b. 30 Aug. 1934, Binghamton; m. 2 May 1954, Salem, N. J., WILLIAM BENTON.

3801. JAMES HAROLD CATOR, b. 12 Oct. 1941, Canandaigua; m. 27 Jan. 1960, Rushville, CATHERINE LOUISE KEMERSON.

3824. JANIS ANN REEVES, b. 10 Nov. 1936, Beaumont, Tex.; m. 17 Apr. 1958, Albuquerque, N. M., WILLIAM BARRETT KELEHER, b. 21 Aug. 1933, Los Angeles, Cal. Junior Partner in law firm of William A. Keleher. Children:
4589. Mary Patricia Keleher, b. 7 Mar. 1959, Newburgh.
4589A. Joann Keleher, b. 13 July 1960, Albuquerque.

3826. Add
4592. Brett Arnold Rose, b. 18 June 1959.

3827. BARBARA JEAN KEATOR, b. 29 Dec. 1934, Bermuda, La.; m. 25 June 1956, San Leandro, Cal., CHARLES WILLIAM MAUSER, JR., b. 20 May 1925, Berkeley, Calif. Children:
4593. Linda Carrol Mauser, b. 10 June 1957.
4593A. Nancy Jean, b. 30 Nov. 1959.

3829. JAMES ALPHONSE PRUD'HOMME, in partnership with his brother 3830. Kenneth, operates a highly efficient contract farming service. For this, and for his labor saving inventions, he has received more than local citations. New members of his family, b. at Bermuda, La.:
4595. Sandra Lynn Prud'homme (twin), b. 16 Feb. 1957.
4595A. Kathy Jane Prud'homme (twin), b. 16 Feb. 1957.
4595B. Renee Elise Prud'homme, b. 7 Apr. 1960.
4595C. Michael Allen Prud'homme, b. 20 June 1961.

3830. KENNETH ANDREW PRUD'HOMME, b. 11 Feb. 1929, Bermuda, La. Northwestern State College, 1952. National Guard. He m. 9 Nov. 1958, Colfax, La., SALLY ANN CAL-

HOUN, b. 29 Dec. 1938, Colfax, dau. of Mr. and Mrs. Teal Caldwell Calhoun.

3832. ROSE VIVIAN PRUD'HOMME, b. 4 Nov. 1934, Bermuda, La. Northwestern State College. D.A.R. She m. 23 Apr. 1960, Natchitoches, La., EUGENE JOSEPH FLORES, b. 10 Dec. 1927, Bossier City, La., s. of Mr. and Mrs. Joseph Flores. Child, b. Dallas, Tex.:

4595E. Andrea Minnette, b. 25 Feb. 1961.

3835J. SHERMAN QUINTEN CASE, b. 20 Feb. 1929, St. Joseph, Mo.; m. 6 Nov. 1955, Gilman, Ill., BETTY JANE PHELPS, b. 11 Sep. 1931, LaHarpe, Ill. Children, b. Watseka, Ill.

4594A. Whitt Creighton Case, b. 12 Aug. 1956.
4594B. Todd Brennan Case, b. 5 Apr. 1958.
4594C. Tegwin Andres, b. 10 Dec. 1959.

3835K. STEWART WALLACE CASE, b. 21 Feb. 1934, St. Joseph, Mo.; m. 27 June 1959, Kansas City, Mo., LINDA DIANE KIRK, b. 9 Dec. 1935, Kansas City.

3846. PRISCILLA KEATOR PILLSBURY, m. (2) 24 Sep. 1955, Burlingame, Calif., THOMAS WALKER BULLITT, b. 12 Sep. 1914, Stockbridge, Mass.

3847. VICTORIA ANN KEATOR, b. 18 Mar. 1933, New Haven, Conn. Supervisor, Stenographic Department, New York State Senate; officer and member, Board of Governors of New York State Young Republican Clubs, Inc. Federation of Women's Republican Clubs of New York State.

3849. Add

4618A. Clark Leffingwell Keator, III, b. 1 Feb. 1956, Fort Lauderdale, Fla.

3850. CAROLYN ANNE CUMMINS, b. 10 Mar. 1924, Minneapolis, Minn.; m. 31 July 1948, Detroit, Mich., JAMES CURTIS FINNEY, JR., b. 8 Jan. 1923, Detroit. World War II, overseas service 1942-1945. University of Detroit, 1957. Broker. Children, b. Detroit:

4618K. Curtis James Finney, b. 21 Sep. 1951.
4618L. Karen Clark Finney, b. 12 Mar. 1956.

3854 Add

4628A. Gail Ann Yarger, b. 23 Nov. 1955, Minneapolis, Minn.

3855. JOHN KEATOR YARGER, b. 28 Mar. 1926, Watertown, S. D. University of Minnesota, 1949. World War II, U.S. Navy 1944-1946. Naval R.O.T.C., Iowa State College; Great Lakes Naval Training Station Lieutenant, J. G. Presently associated with Cargill, Inc. He m. 24 June 1961, Arlington, Va. MARILYN ALYCE ARNOLD, b. 5 June 1928, New Bedford, Mass., dau. Rear Adm. (ret.) and Mrs. Ralph Judd Arnold. Child:

4628K. .....
.....

3856. Add

4629A. Pamela Young, b. 11 Sep. 1956, Minneapolis, Minn.
4629B.

3858. ALONZO KEATOR, d. 7 Apr. 1958, Grand Gorge.

3913. Add

4696A. Sheila Fay Burton, b. 15 Apr. 1960, Pueblo, Col.

3914. Add

4701. Paul Frederick Keator, b. 3 Feb. 1956.

3917. JAMES RICHARD KEATOR, b. 24 July 1936, Canon City, Col.; m. 8 Nov. 1959, Montery, Cal. PAULA LOUISE

HODGKINSON, b. 11 Feb. 1942, Pacific Grove, Cal., dau. Rulow Hodgkinson and Hilda May Hutton.

3924. Add

4708. Barbara Lynn Keator, b. 18 Dec. 1955, Wappingers Falls.

3926. ELEANOR JOYCE KEATOR, b. 1 Sep. 1931, Liberty. Registered nurse. She m. 16 Feb. 1957, Hillcrest, DAVID HENRY RICHARDS, b. 14 Apr. 1930, Pittston, Pa. Children:

4708C. David Harry Richards, Jr., b. 8 Feb. 1958, Binghamton.

4708D. Debra Lou Richards, b. 28 Sep. 1960.

3927. RICHARD LEE KEATOR, b. 21 Nov. 1937, Liberty; m. 27 July 1958, Binghamton, ROSANNA MAE CHAFFEE, b. 24 Aug. 1941, Binghamton.

3933. BENSON ALEXANDER KEATOR, b. 15 June 1902, Parksville; m. 9 Jan. 1949, IRENE A. ATKINS. Child, b. Liberty:

4720. Randy Drew Keator, b. 14 July 1951.

3934. LILLIAN HELEN KEATOR, b. 31 May 1926, Parksville; m. 15 Sep. 1947, Liberty, GEORGE CALLAGHAN. Children, b. Monticello:

4722. Patricia.

4723. Steven.

4724. Linda.

4725. Cindy.

3935. Add

4727. Pamela Savage, b. 1955, Liberty.

3936. KENNETH KARL KEATOR, b. 15 Aug. 1935, Parksville; m. 27 Oct. 1956, Hurleyville, MARIAN TURNER.

4728.

3946. STANLEY MATTHEW KOWALIK, b. 14 Apr. 1939, Woodbourne; m. 14 May 1960, Oneonta, HAZEL MARION SLATER.

3954 Add

4728. Jeffrey Lee Hotchkin, b. 3 Nov. 1956, Sidney.

4728A. Sherrie Lyn, b. 26 Aug. 1958.

3970. Add

4739. Thomas David Erichsen, b. 13 Nov. 1956.

3976K. WILFRED LA VERNE WEST, b. 21 May 1938, Keokuk, Ia.; m. 21 Aug. 1960, Keokuk, DIANE ROSE TENGLIN, b. 4 Feb. 1937, Burlington, Ia. He is assistant librarian at the Keokuk Public Library and genealogist of the Missouri branch of the Keator-Kator family. Child, b. Keokuk:

4740. Elizabeth Doe West, b. 29 Oct. 1961.

ELEVENTH GENERATION

3981. WYATT JESSE HALEY, b. 6 Apr. 1930, Stephentown; m. 25 Mar. 1949, Stephentown, DOROTHY WILLIAMS, b. 6 May 1930, Stephentown. Children:

4750. Frederic Jesse, b. 18 Jan. 1951.

4751. Neil Herbert, b. 12 July 1952.

3982. JEANETTE TAURISANO, b. 23 Mar. 1924, Utica; m. 12 Oct. 1947, Utica, ROBERT E. STEINHORST. Child:

4754. Robert E. Steinhorst, Jr., b. 28 Feb. 1948.

3983. MARIE HENRIETTA TAURISANO, b. 7 Dec. 1926, Utica; m. 28 Sep. 1946, Utica, LAWRENCE FONTANA, b. 2 Sep. 1926, Utica. Child:

4756. Lawrence James Taurisano, b. 22 Feb. 1955.

3990. ROBERT BURR DeLOYE, JR. b. ; m. BARBARA JEAN BURKE, 26 Aug. 1961.

4030. NANCY ANNETTE ROOSA, b. 19 Sep. 1938, Kingston; m. 17 Aug. 1957, Kingston, GEORGE S. WALKER, II. Children, b. Kingston:

4800. Dody Lou, b. 10 July 1958.

4801. George S. Walker, III, b. 16 Feb. 1960.

4047. ROBERT GENE KEATOR, b. 21 Apr. 1937, Margaretville; m. 1 Sep. 1956, Unadilla, JEAN ANN WALKER, b. 25 Apr. 1939, Sidney. Children, b. Sidney:

4900. Debra Sue Keator, b. 26 Mar. 1957.

4901. Dianne Carol Keator, b. 29 Aug. 1959.

4067. KEITH WAYNE STONE, b. 2 Aug. 1938, Tarrytown; m. 19 July 1958, Marathon, GRACE L. HOMER, b. 8 June 1940, Lapeer, dau. of Dale and June Homer. Children:

4995. Kirk Lee Stone, b. 29 Dec. 1959, Lapeer.

4996. Melody Lynn, b. 4 Apr. 1961.

4100. NANCY LORA FERGERSON, b. 24 Mar. 1929 Syracuse; m. 4 Aug. 1951, Geneva, WILSON C. EDWARDS. Child:

5009. Pamela Sue, b. 28 Nov. 1952.

4125K. LEE KAREN CROFOOT, b. 22 Feb. 1940, m. 15 Apr. 1961, ROBERT M. CORNELL.

4215. JOAN MARIE BETTS, b. 13 Sep. 1942, Georgetown, Del.; m. 11 Feb. 1961, Milford, ROBERT HARRISON HITCHENS.

4271. GILBERT RUSSELL KYTE, b. 20 Aug. 1927, San Diego, Cal. San Diego State College, 1949. American Institute for Foreign Trade, Phoenix, Ariz., 1956. U.S. Air Force, July, 1951 - July, 1955, stationed Bremerhaven, Germany, Staff Sergeant. With First National Bank of Boston, since July, 1956; Buenos Aires, Argentina, branch since April, 1958. He m. 7 Dec. 1959 (civil) and 16 Jan. 1960 (religious ceremony) Guinazu, Cordoba, Argentina, MARION CELIA EVANS, b. 26 Feb. 1925, Rosario, Santa Fe, Argentina, dau. Edward William Evans and Adelina Matilde Devitt.

4280. CHARLOTTE ANN HOFFMAN, b. 9 Oct. 1938, Chicago, Ill.; m. 8 Jan. 1960, WILLIAM RAYMOND HOVEY, JR., b. 22 May 1938, Kansas City, Mo., s. of William R. Hovey, and Helen L. Flint. Child:

5044. William Raymond Hovey, III, b. 28 Oct. 1961, Kansas City, Mo.

4308. VIRGINIA ANN KEATOR, b. 4 Aug. 1941, Cornwall; m. 23 May 1960, Lanesboro, Pa., CHARLES KENNETH ROOT, b. Sidney.

4338. ELAINE KATHERINE KEATOR, b. 19 Dec. 1941, New Paltz; m. 17 Apr. 1960, New Paltz, HERMAN JOSEPH GREGER, b. 17 Feb. 1938, New Paltz.

4473. RAYMONDA JEAN REBMAN, b. 18 Apr. 1943, Canandaigua; m. 1959, Mobile, Ala., DAVID TAYLOR. Children:

5045. James Taylor, b. 4 Nov. 1959.

5046. Glenda Jean, b. 3 Nov. 1960.

4480. SHIRLEY ANN SCHNITTKER, b. 29 Sep. 1937, Lockport; m. 23 Aug. 1958, JOHN RALPH KLUMP.

4481. NORMAN HAROLD SCHNITTKER, b. 8 Nov. 1939, Lockport; m. 28 May 1960, Appleton, ANNETTE ADDIE STRONG, Newfane, N. Y.

4599. FRANK BRISBIN FOSTER III, b. 30 May 1934, Philadelphia, Pa.; m. 2 Dec. 1961, Suffield, Conn., DORCAS TERRY ALCORN, dau. Mr. and Mrs. Howard Wells Alcorn.

4635. LILLIAN KEATOR m. (2) HOWARD QUICK. Child:

5119A. Howard Quick, Jr.

4645. Add

5159. Janet Lee Knapp, b. 1954.

5160. David John Knapp, b. 14 July 1956.

4709. THOMAS WILLIAM CLAPPER, b. 27 May 1938, Parksville; m. 9 July 1960, Sidney, PATRICIA MAE WHITMAN.

4710. URSULA MARIE CLAPPER, b. 22 June 1940, Parksville; m. 19 Oct. 1957, RAY G. NEIDIG. Children:

5200. Louise Neidig, b. 1958, Sidney.

5201. Keith Wayne, b. 21 Aug. 1960.

TWELFTH GENERATION

5107. JOHN CARNEY, b. 17 June 1935, Kingston; m. July, 1959, JOYCE VAN DE BOGART,
BERNARD CARNEY, b. 25 Sep. 1938, Kingston; m. Aug. 1959, MARLENE AVERY.

5110. EDNA MAE PETERSON, b. 16 May 1918, Pompton Lakes, N. J.; d. 17 Oct. 1959. She m. a GALLAGHER.

A
Albert, Kathryn E., 1467
Alcorn, Dorcas, 4599
Allen, Martha J., 3829
Anderson, Esther M., 2204
Jane, 1797P
Andrews, Mary, 1944
Angel, Nancy A., 3589
Angerman, Henry, 3034
James, 3710B
Linda, 3710
Sandra, 3710A
Anspacher, Joan, 3359H
Anthold, Gertrude, 3531
Arnold, Marilyn A., 3855
Ralph J., 3855
Atkins, Irene A., 3933
Auchmoedy, Silas, 2912
Avery, Julia, 1182
Marlene, 5108

B
Bagley, Mary L., 3747
Banks, Louis C., 2089U
Barley, Viola, 1409
Barnes, Charles R., 1460
Bauder, Neva, 2251C
Bayne, Brian R., 3551
John E., 3551
Michael F., 3551
Begemann, Howard E., 3215H
Beichert, P. J., 2971
Benny, Bruce A., 3575A
Benton, William, 3790
Bertram, Cleta M., 3215GA
Margaret L., 3215GC
Roy O., 2089Q
Wilma H., 3215GB
Betts, Howard H., 3480
Joan M., 4215
Tammara A., 4217A
Binion, Joseph K., 4056A
Binnemore, Lionel, 3103
Black, Daniel, 1797H
Blake, Mabel L., 2001
Blakely, Gladys, 3271
Bloodgood, David F., 3589
David W., 4309N
James A., 4309P
Suzanna, 4309M
Bouton, Jeremiah G., 396
Bowen, Jesse E., 2914
Ethel, 3565A
Boylan, David A., 4498
Debra E., 4499
Gregg A., 4490
Gwendylin, 4486A
John A., 4489
Kenneth L., 3762D
Kevin M., 4497
LaVerne A., 4491
Brady, Sarah Keator, 1468
Brantl, Joy L., 4125W
Lehand, 3359E, 4125X
Virginia L., 4125V
Briggs, Anna K., 1559
Lewis, 1543
Brought, Charlene G., 4038A
David A., 4038
John W., 3240
Brown, John, 2103
Ona P., 2249
Bruck, Anna, 1372
Bruns, Patricia E., 4342
Bryant, Charles N., 1836
Marian E., 1837
Bullitt, Thomas W., 3846
Bullock, Alan, 4256D
Phillip, 3522
Bunnell, Martin, 382
Burger, John D., 1086
Burhans, Mary, 1709
Burke, Barbara J., 3790
Burnap, Hazel, 2251A
Burr, Abby, 1275H
Abram R., 2101A
Arthur, 2101K
Bertrand, 2101Y
Calvin, 1373C
Caroline, 1373D
Celia, 1370
Charles, 334, 1368H
Christopher D., 1364
David, 782, 1368J
DuBois K., 1369
Edward C., 1366
Eliza, 1370A
Emma, 1373E
Florence 1368N, 2101E
George 780, 1359A
Harriet 1373A
Henrietta, 1368L
Henrietta F., 2101L
Jacob, 2101B
Jacob D., 783
Jane R., 2101P
John 784, 2101J
Lillie, 2101C
Mabel, 2101J
Margaret A., 1373K
Martin, 794A
Mary, 1368B, 1373L, 2101Z
Mary A., 1368M
Mary C., 1373M
Mary K., 2101N
Matilda, 1373J
Myron, 2101R
Otis C., 2101D
Rachel E., 785
Rebecca, 783A, 1373B
Silas, 1360
Simon P., 1368K
Stephen, 1373G
Susie E. 2101H
Viola, 2101M
Warren, 2101F
William, 783B
Butts, Nellie M., 1495

C
Calhoun, Sally Ann, 3830
Calkins, Clyde, 2237
Callaghan, George, 3934
Campbell, David, 3986
Donald, 3987
Dwight P., 3216D
Elaine, 3984
Peter, 3985
Carmichael, Theodore, 1797G
Carney, Bernard, 5108
John 5107
Carpenter, Jean, 3744
Carr, Marilyn J., 3094
Carson, Edna M., 2963
Case, Alonzo E., 3124R
Alonzo R., 2014
Donald J., 3835G
June E., 3835H
Loren S., 3124S
Sherman Q., 3835J
Stewart W., 3835K
Tegwin A., 4594C
Todd B., 4594B
Whitt C., 4594A
Caskins, Agnes S. 3446
Cator, Barbara J., 3778
Betty A., 3806B
Bruce C., 3455
Carolyn, 3296P
Cathleen D., 3296M
Christine, 3296R
Cindy L., 4575
Clinton C., 1495, 2204, 3296N
Donna E., 3790
Edwin A., 3806A
Elaine, 2201
Eric E., 3806D
Gilbert W., 3094
Harry E., 3093
James H., 3801
John, 846
Judy M., 3806
Louise, 1495A
Muriel E., 3779
Oren, 1965
Oren C., 3806C
Phyllis A., 3781
Polly A., 4562
Roy H., 1494
Sylvia A., 2203
Theodore V., 4562B
Timothy H., 4562A

William E., 3806E
William H., 3780
Chaffee, Rosanna M., 3927
Chambers, Catherine, 765A, 769
Elizabeth, 327, 769B
John, 323, 769C
Margaret, 324, 769A
Maria, 328A, 765
Moses, 328
Susanna, 326
Clapper, Aaron, 3185
Thomas W., 4709
Ursula M., 4710
Clark, Douglas W., 3618
Edward C., 3615
Emma, 1548
June M., 3619
Lilian B., 3616
William, 3645
Clusky, Elizabeth, 1494
Coffman, Charles C., 3426, 4175
Janet L., 3425
Randall L., 4173
Richard L., 3424
Terry L., 4176
Cole, Frank, 2101N
Ruth, 3216F
Clara, 2109
Coleman, Marjorie M., 2848
Colquhon, Duncan, 620
Horatio, 1230A
Mary, 1230B
Comfort, Pauline, 3472
Conrad, Andrea D., 4560B
George H., 3778
Susan E., 4560A
Wendy Jo, 4560
Cook, Gail A., 3761E
Coons, Martin, 2939
Cornell, Robert M., 4125K
Cornish, Ruth, 3233
Coutant, Andrew, 1797P
Charlotte, 1797Q
Daniel S., 2914G
Dorothy M., 3565E
Edwin B., 1797P
George S., 1068
Ira, 1797S
Israel S., 1797V
Jay, 2913B
Jesse E., 1797T
Mary K., 2914J
Mary R., 1797Z
Oblenus, 1797W
Oblenus D., 2914F
Roy, 2913A
Silas W., 1797R
Crispell, Sarah, 253
Crofoot, Lee K., 4125K
Raymond E., 3359B
Crooker, Clinton B., 1954H
Eugene A., 1954G
Crossley, Lee, 2808
Cummins, Carolyn A., 3850

D

Danylieko, Katherine, 3216S
Dasher, Randall C., 4350A
Richard A., 4350
Davenport, Cornelius, 688
Eve Shaw, 1279C
Maria, 1278
Rachel B., 1279B
Wessel B., 1279A
Davis, Catherine M., 2914
Charlotte A., 3565B
George S., 2914B
Jean A., 3522
Jerome, 1797Q
Jesse C., 2914A
Kate, 2914
Mary C., 2914D
Ora C., 2874
Ruth W., 2914C
deBury, Edward H. Visart, 3107
Delacol, Robert, 1561, 2262
DeLoye, Brenda, 3991
Jean, 3276R
Jules E., 2101Q, 3216S
Linda, 3992
Mabel L., 3216Q
Nancy, 3216T
Robert B., 3216P, 3990
Steven, 3993
Deming, George, 1195L
Hazel A., 2966
Henrietta, 1195K
Moses, 596
Wayne, 1195J
DePuy, Abraham, 767
Benjamin, 1342C
Catherine C., 767B
Cornelius, 326
Hannah M., 1342
John 767A
Mary A., 767C
Samuel, 1342A
DeSilva, Barbara, 4193A
Marilyn R., 3460
Robert, 3458
DeSinger, Eva, 2914G
DeWitt, Nancy J., 3660
Elizabeth D., 1319
Dickerson, Cynthia J., 2918
Edith H., 2918
Susan E., 2918
DiMarco, Richard, 3945A
Dombo, Jacqueline, 3583A
Doupy, Harriet, 2240
Downs, Bruce H., 4172A
Edward A., 3406
Elizabeth C., 4171
Virginia L., 4171A
Winfield S., 3407, 4172
Dua, Connie A., 3577D
Diane M., 3577E
Edward M., 3577F
DuBois, Catherine M., 1068
Charlotte, 1797Q
Frances, 1797M
Mary, 1797N
Moses K., 1067
Sarah A., 1066
Duhr, Walter, 2059
Dyer, John K., 1442

E

Eastman, Alta, 2873A
Edwards, Pamela S., 5009
Wilson C., 4100
Ekstrom, Alpha, 2113
Linda, 2114
Ellis, Elizabeth L., 3215E
Evans, Marion C., 4271

F

Fellows, Effie, 2829
Fergerson, Nancy L., 4100
Finney, Curtis J., 4618K
James C., 3850
Karen C., 4618L
Fitzroy, Roland U., 3216T
Flint, Helen L., 4280
Flores, Andrea M., 4595E
Eugene J., 3832
Flynn, Charles, 2201
LeRoy F., 3296C
Fohrman, Alberta, 2089P
Fontana, Lawrence, 3983, 4756
Ford, Charles, 3216R
Foskey, Cynthia L., 4222
Jeffery A., 4221
Thomas H., 3481
Foster, Evelyn, 1647
Frank B., 4599
Fowler, Henrietta, 1368L
Fox, Keith A., 3242C
Frasca, Patricia A., 4478
Patrick, 3761D

Paul S., 4477
Susan L., 4778A
Freer, Catherine A., 499
Ethel M., 1976D
William H., 1227

G
Gallagher, Edna M., 4632
Garrigan, Frank A., 2115
Kathleen R., 4011
Kelly F., 4010
Gavett, James H., 3210
Germond, Clara M., 1561
Gibson, Myrtle B., 2089W
Glasgow, Gary, 3976G
Margaret A., 3976H
Mary K., 3976J
Richard W., 3215GC
Goodale, Deborah, 4125F
Eric, 4125D
Glen, 4125Q
Grace, 1637
Jerry, 4125L
Johanna, 4125M
Judy, 4125P
Lawrence, 3359A
Martha, 4125E
Richard, 3359C
Teresa, 4125G
Toby, 4125N
Greger, Joseph, 4338
Grey, James, 3646
Scott K., 4360
Griffin, Paul, 4081A
Terence, 4081H
Grubb, John C., 1437
Gruber, Barbara J., 3976V
Beverly A., 3976W
Mary M., 3976X
Robert E., 3976U
Robert G., 3215LE
Gumerk, Louisa, 846
Gustafson, Beverly, 2205

H
Haley, Frederic J., 4750
Jane, 3980
Jesse C., 3216A
Neil H., 4751
Pearl F., 3216B
Robert, 3216C
Wyatt J., 3981
Hall, Clifford I., 3718
Oakley D., 3565A
Preston W., 4300
Hallock, Maude, 1946
Hamilton, Amy J., 4564B
Peggy M., 4564
William E., 3782, 4564A
Handy, Georginia, 3745
Hanley, Gloria, 4044A
James S., 2176
Joseph L., 3271
Joseph P., 4044B
Hardin, Ethel I., 3054
Harmon, Edward, 3037
James, 3038
Harroll, Walter J., 2971
Harvey, Marilyn, 3240A
Hearn, Edward C., 3565B
Heberling, Maxine, 2812
Hendrickson, Alexander M., 3566
Barbara A., 3570
Paul E., 2918, 3569A
Hernes, Esther M., 2873A
Hess, Florence, 1701
Mildred K., 2835
Hester, Stephen S., 2114
Hetzer, Joan, 3426
Hignell, T., 1318
Hildreth, Charles, 3425
Luman, 1692
Hill, Richardaenia, 3463
Hitchens, Robert H., 4215
Hoar, Charles, 3338
Margaret, 3648
Hobbs, Gregory E., 4187J
Leland C., 3449
Russell L., 4187K
Hodgkinson, Paula L., 3917
Rulow, 3917
Hoffman, Ann E., 1797G
Augustus, 1797E
Charlotte A., 4280
Eliza, 1797H
George, 1797D
Gertrude, 1797B
Henry, 1066, 1797C
Katie, 1797J
Lottie, 1797K
Luther E., 798A, 1797F
Holm, Emilie M., 3749
Homer, Grace L., 4067
Hoover, Hannah, 323
Hotaling, Jennie, 1797S
Hotchkin, Albert, 3954
Jeffery L., 4728
Sherry L., 4728A
Hovey, William R., 4280, 5044
Hubbard, David J., 4073C
Earl D., 3323
Lindsay R., 4073D
Ralph A., 4073H
Raymond J., 4073G
Robin K., 4073A
Ronald L., 4073J
Russell G., 4073B
Huffman, Jacqueline, 3215LD
Hull, Sarah E., 1366
Hundley, Carrie, 1771
Hunter, Velda E., 3328
Hurlburt, Gail B., 3216E
Hutton, Hilda M., 3917

I
Iser, Marie, 3296C
Ives, Caroline C., 3492

J
Jandrow, Brenda, 3216P
Jensen, Doris, 3565H
Johnson, Bert M., 2089X
Clifford, 3038
Harold, 3616
Kimberly, 3976S
Robert E., 3215LB
Wilma M., 3142S
Johnston, Irving L., 2914K
Leah, 4301
Lee I., 3565H
Joiner, Ruth A., 3435
Jones, Craig L., 3976P
Eldon I., 3215LA
John I., 3976Q
Mechelle, 3976R
Richard M., 3215H

K
Kator, Alma L., 3215F
Bertha, 2089S
Charles M., 1317
Charles R., 3976A
Clara L., 2089T
Dolores, 3215G
Dorothy M., 3215L
Esther E., 1318
Eva M., 3215K
Gayle L., 3976C
George, 2089VB
Harold L., 3215D
Hazel L., 2089Z
Helen M., 3215H
Hubert E., 3215D
Ira E., 1319
Jerome E., 1316
Jesse E., 2089V
John A., 3215J
John F., 2089W
Julia E., 2089Z
Mahala M., 2089X
Mary E., 2089U
Nettie, 2089VC
Oliver J., 2089VA
Ora M., 2089Q
Rose L., 2089VD
Rufus L., 2089P
Ruth L., 3215LA
William G., 3976C

Keator, Alberta, 2188
Alonzo, 3858
Arthur G., 2247
Arthur J., 2120
Asa, 3157
Barbara J., 3327
Barbara L., 4708
Benson A., 3933
Bertha M., 2239
Beth A., 4336
Betty J., 3628
Betty L., 3481
Boice, 1182
Bruce S., 3464
Carol J., 3273
Cecil H., 3338
Charles E., 3621
Charles F., 4349A
Chauncey, 398
Clara C., 2109
Clyde E., 3936A
Cornelius J., 864
Deborah, 399
Debra S., 4900
Dianne C., 4901
Donald L., 4337
Douglas B., 4280C
Douglas P., 3294
Earl A., 3186
Edna W., 3037
Edward C., 1922
Edward O., 1637
Eileen C., 4349C
Elaine, 4338
Elaine A., 4349B
Eleanor J., 3926
Eliza, 610
Elizabeth, 396
Ella, 3154
Ellen C., 3614
Elmer, 2238
Ernest J., 3201
Fay E., 3913
Florus, 1700
Frances M., 2250
Frank E., 2823
Frederick E., 2248
Frederic W., 3136
Glenda V., 4077A
Goodale, 2304
Grace, 1925
Hannah M., 620
Harold E., 2909
Harriet A., 1526
Harry F., 2894
Harvey W., 2062
Helen L., 2899
Henrietta, 807, 1227
Henry C., 1255
Henry H., 933
Hervey, 395
Hetty, 393
Isaac C., 1539
Ivan E., 3021
Jacob M., 499, 1824
James R., 3917
James T., 4335
Jean, 3711E
John E., 3339
John G., 1991
John P., 1758, 2874
John W., 1933
Jonathan, 253
Joseph, 111
Judith A., 4340
Kathleen P., 4254
Kenneth H., 3200
Kimberly M., 4309D
Laura J., 2017
Leon A., 3612
Lewis J., 3611
Lewis T., 2965
Libbie, 1692
Lillian M., 4635
Lisa, 3497
Lois S., 3480
Louise H., 1634
Luella R., 3038
Mabelle, 1638
Margaret T., 2971
Maria, 158, 347
Marian, 3030A
Marion R., 3199
Mary 392
Mary A., 596, 806
Mary E., 1086, 1692
Mary L., 3704S, 3642
Maureen A., 4178
May, 3162
Mayo S., 2001
Mehitable, 393
Melchior, 1
Merva P., 3826
Michael K., 3711A
Millie W., 1757
Minnie, 3155
Nancy, 3656A
Nancy G., 3704A
Nettie, 3161
Nina L., 2138
Oliver, 1408
Paul F., 4701
Priscilla, 3846
Rachel, 397
Ralph S., 2197
Randall M., 1669
Randy D., 4720
Richard H., 1087A
Richard L., 3927
Robert G., 4047
Robert J., 3517
Ronald H., 3587
Rosemary, 3711D
Samuel J., 3133
Sarah B., 1468
Scott D., 4280B
Stephen W., 4076A
Susan, 1908
Susan N., 4280A
Susan O., 4255
Thomas, 394
Victoria A., 3847
Virginia A., 4308
Ward A., 3328
Warren H., 2848
William D., 1561
William E., 2935
William U., 3353
Zobles, 1737
Keenan, George F., 3447
John, 4187A
Michael E., 4187
Richard K., 4187B
Keleher, Mary P., 4585
William B., 3824
Kemerson, Catherine L., 3801
Kensil, Roger, 3455
Keter, Melchior, 1
Kirk, Linda D., 3635K
Kittle, Abram, 282
Frederick T., 764D
Hannah, 764E
Klump, John R., 4480
Knapp, Janet L., 5159
David J., 5160
Kortright, Julia A., 148
Kowalik, Matthew, 3194
Stanley M., 3946
Krum, George N., 1368M
Kumler, John T., 3553
Kyte, Charles L., 1020, 1711
Florence L., 3521
Gilbert R., 4271
John, 1023
Luella R., 2882
Russell B., 2883

L

Labar, Daniel 327, 768A
John C., 768
LaCombe, Francis, 3565E
Linda M., 4300A
Lange, Jeanne M., 3611
Launt, Frederica, 3216A
Lawrence, Francis J., 3207
Layton, Geraldine, 3566
LeFever, Ethel C., 2176
Lendrum, Anna R., 2914F
Long, David R., 3976D
Ralph, 3215F
Lucklow, Lena B., 2101S
Philip, 1370
Luey, Iva A., 3673
Robert J., 3674
Susan P., 4369F

M

McArthur, Alfred J., 3203
Diane L., 3965A

McCarthy, Beverly A., 3761C
Donna K., 4470
Edward C., 3070
Edward D., 3761B
Edward F., 4471
Gerald R., 3761E
Jeanne M., 3761C
Linda R., 4479
McKelvey, Eric B., 4187G
James C., 3448
McKibbie, Hester, 1019
MacLeod, Anita B., 3216D
Donald B., 3216E
James B., 3988
James W., 2101M
McMillan, Converse C., 3523
Martha M., 4260B
Meryl A., 4260A
Mahar, Elizabeth M., 3093
Mains, Edna, 1411
Malloy, James H., 3448
James S., 4187E
Kim A., 4187F
Raymond E., 4187D
Masters, William C., 3124
Matson, Marjorie, 2848
Mauser, Linda C., 4593
Nancy J., 4593A
Charles W., 3827
Minus, David M., 4365
Paul M., 3660
Moore, David, 3976T
James E., 3215LD
Robert A., 2929
Rubert E., 2089Y
Ruby L., 3215LC
Morey, Mary J., 2087
Nettie, 2084
Morgan, Ann, 2923
John, 1373B
Muriel C., 2926
Roberta A., 2928
Roscoe C., 1820
Morrison, John L., 3605
Karen E., 4329A
Morton, Josephine, 1316
Moskal, Robert, 3216C
Moule, Charlotte, 1368C
George, 1368A
Harriet, 1368F
Henry, 783A
Ira, 1368D
Mary, 1368B
Susan, 784A
Thomas, 1368E
Muckles, Diane L., 3296E
Jean E., 3296H
Jon C., 3296J
Michael R., 3296F
Robert E., 2203
Susan A., 3296G
Mutton, Marion G., 3561
Myers, Clifford, 3216N
Henrietta E., 3216L
James, 2101P, 3216G
Lillian L., 3216H
Marie, 3216J
Nelson, 610
Raymond, 3216M
Richard, 3216K

N

Neibgall, William, 1797J
Neidig, Keith W., 5201
Louise, 5200
Ray G., 4710
Nordberg, Carl, 3521
Daniel, 4256A
Kay L., 4256
Nyce, Sarah A., 1023

O

O'Donnell, William J., 3216Q
O'Hara, Almerin C., 3373
Olds, Evelyn F., 1649
Opie, Curtis M., 3215GB
Paul S., 3976F
Ostrander, Mary J., 3618

P

Parker, Collins A., 1954C
Diane, 3766
Edith M., 1198
Lynn, 3073E
Patterson, Paul, 3566
Patricia, 3566
Peasley, Dianne M., 4391A
Donald M., 4391
Duane V., 3719
Shirley L., 3718
Pedersen, John S., 4322
Thelma A., 4322A
Pelham, Frances C., 3761B
Perine, Josephine, 2101A
Peterson, Edna M., 5110
Phelps, Betty J., 3835J
Phillips, Stewart W., 3215L
Terry W., 3976N
Pierce, Harry F., 2087
Pillsbury, Priscilla K., 3846
Pingree, Martha L., 3488A
Platt, Joan, 2813B
Richard N., 1671, 2813A
Potter, William B., 4305
William H., 3570
Pritchard, Nellie, 1547
Prud'homme, James A., 3829
Kathy J., 4595A
Kenneth A., 3830
Micheal Allen, 4595C
Renee A., 4595B
Rose V., 3832
Sandra L., 4595
Vivian, 3832
Purdy, George B., 4270
George R., 3527A
Natalie A., 4270A
Royal A., 4270C
Sonia A., 4270B
Purvis, Lavinia, 1797P

Q

Quick, Elaine, 3201
Francis G., 3201
Howard, 4635, 5119A

R

Raphael, Anna, 3124R
Rebman, Raymond E., 3761C
Raymonda J., 4473
Reeder, Delbert M., 1446
Reeves, Dick W., 3114
Janis A., 3824
Reid, Beverly, 3424
Reiter, Frederick, 2089S
Richards, David H., 3926, 4708C
Debra Lou, 4708D
Susanna 1
Riggs, Rhoda, 328
Robbins, David C., 4296H
Dawn L., 4296F
Dean V., 3561, 4296G
Donald A., 4296B
Edwin K., 3560
Ellen Jo, 4296A
Rogers, James L., 3248A
Miles S., 1638
Roosa, Nancy A., 4030
Sarah E., 1360
Wayne M., 4029A
Root, Charles K., 4308
Rose, Brett A., 4592
Edith A., 3124R
Sherwood E., 3826
Rosekrans, John, 198
Ross, Hattie, 2057
Rossel, Laurinda Sue, 4125A
Rudolph, Irene H., 2914A

S

Samuels, John, 3577A
Sanford, Betty, 3459
Savage, Pamela, 4727

Scarella, Marie, 3587
Schaeffer, Margaret A., 4123A
Schanbacher, Charles N., 3256
Scher, Myron, 3743
Schnittker, Norman H., 4481
Shirley A., 4480
Scriven, Ruby V., 3181
Severn, Lydia M., 2873A
Sheehan, Esther M., 3070
Sheley, Billie, 3648
Donna L., 3652A
Tina M., 4632
Wilton D., 3648
Sheppard, Orville, 3323
Stella, 3323
Shoemaker, Henry, 1342F
Mary A., 1342E
Moses C., 1342G
Samuel, 769A
Shultis, Charlotte, 2958
Doris E., 3602
Mattie M., 2960
Simmons, Carleton, 3766
Donald, 4511
Simpson, Robert R., 3966D
Skinner, Alice, 1546
Mary, 1546
Slater, Anna, 2912
Hazel, 3946
Slocum, Benjamin W., 1958
Esther M., 1944
Genevieve, 1945
John S., 1946
Smith, Arthur J., 3746
Bradley J., 4440
Carolee, 4441
Charles M. F., 3744
Donald R., 4443A
Ethel M., 3743
Gerald D., 3056
Gregory H., 4433
Jeffery W., 4309W
Julianne, 4442
Kenneth C., 4443
Larry M., 4439
Linda C., 4432
Lindley H., 3745
Mack L., 3054, 3748
Mary, 111
Mary M., 4431
Mary S., 1546
Millard F., 1944
Nancy A., 4437
Oliver E., 3749, 4443B
Patrick P., 4438
Ralph O., 3055
Richard S., 4434
Robert M., 4436
Robert P., 1944, 3747
Warren S., 3053
Southard, George, 1939
Spencer, Jacqueline, 3748
Speten, Carol I., 4369A
Lynette F., 4369B
Orville V., 3673
Spratt, Neva, 3215LB
Steeger, Harold C., 1973
Steen, DeWitt, 1902
Frances, 3636
Kathryn E., 3634
Margaret D., 3633
Mary, 3635
Stanley, 2980
Steiger, Robert, 4267A
Steinhorst, Robert E., 3982, 4754
Stokes, Ann, 1292A
James M., 808
James R., 1292
John 1278, 1291A
Peter, 1291
Matthew D., 1292C
Simon D., 1292D
Wessel B., 2027A
Stone, Helen, 2823
Keith W., 4067
Kirk L., 4995
Melody L., 4996
Straight, Edward R., 4467
Melody, 4466
Stratton, Carlin E., 2089Z
Helen M., 3215LE
Strite, David J., 3273
Strong, Annette A., 4481
Stubbs, Andrew J., 2227
Suter, Anna M., 1317

T

Taurisano, James, 3216B
Jeanette, 3982
Marie H., 3983
Taylor, Charles N., 4561A
Charles W., 3780
David, 4473
Glenda J., 5046
James, 5045
Judith M., 4561D
Karen D., 4561C
Kathryn L., 4561E
Pauline M., 3779
Rebecca L., 4561
Ronald E., 4561B
Teller, Howard E., 1413
Thomas, Paul M., 1406
Topp, Gertrude H. M., 3612
Tuttle, Anson H., 2882
Norma E., 3527A
Sandra J., 3966A
Tyson, Gregg E., 4475
Kenneth, 3761C
Kenneth H., 4474
Terry L., 4476

V

Van Benschoten, Cornelius, 158
Van Buren, Abraham, 826
Ann E., 831
Cornelius, 347
Henry E., 829
John C., 825
Maria, 828
Peter, 930
Philip, 347
William, 827
Van de Bogart, Joyce, 5107
Van Gaasbeck, Christina, 347
Van Loan, Kenneth C., 2188
Van Tress, G. R., 3215GA
Lynda L., 3976E
Van Wagner, Helen E., 3645
Patricia A., 3646
Vaughn, Susie E., 2089V
Voorhees, John H., 2138
Vrooman, Clarence D., 1757
Clarence E., 2873A

W

Wadsworth, Percy, 1547
Walker, Chauncey K., 1646
Dody L., 4800
George S., 4030. 4801
Gerald R., 3446
Jean A., 4047
Walter, Hollis, 2251B
Richard E., 3359H
Roger W., 3359G
Waring, Maud, 1954C
Warner, Oren, 606
Weaver, Albert, 1410
Henry, 1797K
Webb, Thomas, 1412
Wells, William, 324, 766
Welsh, Gertrude, 3041A
Patrick A., 3040A
Werb, Barbara D., 3448
Judith E., 3449
Maxine G., 3447
West, Elizabeth D., 4740
Eroll L., 3976L
Esther M., 3976M
Wilfred L., 3976K
White, David R., 4278A
Nancy L., 4278

Richard L., 3531
Whitman, Patricia M., 4709
Wight, Alice K., 3359A
Charles B., 3359D
Charles H., 1546
Donald, 3359J
Eli J., 1523
Ernest, 1547
Frances, 1550
Gary, 4125U
Glen, 2251A
Joshua, 111
Joyce C., 3359E
Karen, 4125R
Kathleen, 4125Q
Lewis M., 1549
Lonie B., 2251B
Marjorie E., 3359C
Mary, 111
Mary M., 1544
Maureen, 4125S
Polly, 111
Thomas, 1548
Virginia T., 3359A
Ward B., 2251C
Wilcox, Dorothy M., 3761A
Edna M., 1953
LeRoy L., 3065
Williams, Dorothy, 3981
Louise, 1788
Wills, William, 324, 766
Wilson, Bruce A., 3575A
Winne, Cheryl A., 4348A
Sandra L., 4348C
Virgil, 3619, 4348B
Winter, David H., 1797Z
Margaret C., 2914K
William E., 2914L
Wolven, Sally A., 606
Woolston, John D. F., 1544
Wright, Gary D., 4036C
Linda L., 4035
Raymond, 3259
Raymond L., 4036
Sharon J., 4036B
Stanley W., 4036A
Wrinklin, Augustus, 1373C
Carrie, 2101V
Elnora, 2101X
Hattie, 2101W
Ira, 2101U
Wuenschel, Carol L., 3719

Y

Yarger, Gail A., 4628A
John K., 3855
Yates, Elizabeth R., 4332B
Helen M., 4332A
Robert A., 3608
Yeaple, Ann E., 2027F
Magdalen, 2027E
Maria E., 2027D
Sarah, 2027G
Young, Pamela, 4629A

ACKNOWLEDGEMENT

With grateful thanks, to the cousins mentioned below who have generously underwritten a major proportion of the printing expense of this publication:

1969. Carolyn Porter Cooper

3138. Mary Keator Cummins

3135. Ben Chapman Keator

3137. Clark Leffingwell Keator

1718. Clement Sweatman Keator

3139. Edward Hollis Keator

3843. Frederic Roggen Keator

2813. Randall Manuel Keator

3839. William Chauncey Keator

1649. Irving Sands Olds

1705. Beulah Keator Pingree

3114. Dick Walter Reeves

3054. Mack Lindley Smith

3140. Terry Frank Yarger

BOSTON PUBLIC LIBRARY
3 9999 06400 546 3